

Симфония № 11.

Symphonie № 11.

Н. МЯСКОВСКИЙ. Op 34.  
N. MIASKOWSKY.

Oboe I.

*Lento. g* *Fl.* **1** 5 **5**

**2** *Allegro agitato.* *Viola* *Ob. I.*

**3** 2

2 *f* *più f*

**4** *(poco più pesante)* *sf* *sf* *sf* *sf* *p*

**5** *f*

*pp cresc.* *(poco rit.)* *f*

**6** *(a tempo)* *ff* *f* **6**

**7** 8 **8** *Viol.* 8

# Oboe I.

9 Cl. *p* *espress.*

10

*cresc.* *f*

11 *ff*

12 *fff*

9 13 Tr-ba

14 Ob. I. *mf*

*cresc.*

rit. 15 *Pesante.* *ff*

Oboe I.

Allargando

Vivo.

16

10

17 Allegro con fuoco.

Viol. I.

26 Ob. I. Oboe I. 1

27

28 Ob. I. Ob. II.

29

29 30

30

31 Molto cre-

-scendo ed allargando.

32

32 Allegro primo.

Oboe I.

4 Viola Cl. Ob. I.

33

34

(poco più pesante).

Ob. I.

35 (a tempo).

(poco rit.)

36

(a tempo)

37 Tuba 4 Cl-basso.

38 Ob. I.

39

4

40

Oboe I.

41

mf

rit. Pesante. f

allargando 42 Vivo. ff f

8 43 Allegro con fuoco. 4 Viol. I.

Ob. I. 1 44 4 Viol. I. rinf.

45 Ob. I. sf (poco rit.) rinf.

rinf. f

46 (a tempo!) ff mf ff

47 mf f mf

Oboe I.

Oboe I.

54 Maestosa (ma allegro).

*p cresc.* *ff*

*p* *ff*

*p* *ff*

55 Intempo.

*ff* *p*

*p* *ff*

II.

Andante  
Bassi.

*p* *ff*

*p* *ff*

*p dolce*

Oboe I.

2

4 G.P. 3 Adagio, ma non tanto. 7 4a. poco calzando

Ob.I Solo. 2 5 a tempo p p

6 a tempo, ma più calzando. rit. mf cresc. f

7 Fl. p

Ob.I. 1 8 7 9 pp pp

p pp 1

Oboe I.

rit. cl. **10** Pochissimo più animando.

**11** ObI Solo. *7p*

**12**

**13**

**14** *cresc.* *f* 5

**15** Viol. ObI *p*

**16** *cresc.* *rallent.* *a tempo.* *f*

**2** *ad libitum* *rit.*

17 In tempo, ma più calzando. Oboe I.

III.

Precipitato.

Bassi.

Viola

Violini.

Ob.I.

Allegro.

Oboe I.

2 Archi pizz.

3

4 Ob. I. p mf

5 8 1 G.P. 6 8

7 4 Fl. 8 Ob. I. p

9 p

10 3 f

1

Oboe I.

G.P. **11** 4 *Fag. Archi*

**12** Ob.I. *mf*

**13** Cl. Tr-ba.

Ob.I. *f*

**14** 1 *p*

**14** 4 *p cresc.*

*mf*

**16** 4 *f* *p*

**17** 5 G.P. 2 G.F.

Oboe I.

18 *Meno allegro; cantabile*  
(a doppio più lento)

Cor.

19

Ob. I.

pp

20 (pochissimo più mosso)

21 Solo.

rit.  $\frac{4}{4}$  22 a tempo.

f

23

24 Più mosso.

poco a poco più accel.

p

Oboe I.

25

26 In tempo giusto.

27

28

29

30

31

32

Oboe I.

33

mf

34

p mf

35

sf f

36

*rit. più pesante.*

37

*precipitato.* fff

38

*Allargando*

*In tempo.* fff

39

14

40

8

41

10

42

*Meno allegro cantabile (a doppio più lento).*

Bassi pizz.

43

44

*poca mosso.*

1

Oboe I.

*ritenuto* 3 **45** *a tempo* 3 *c.ingl.*

Oboe I.

55 4 1

56 Più mosso 57 8

1 1

58 6 59 acceler. Tr. b. Ob. I. 1

60 Presto. 3

61 accel. molto. 5 p cresc.

62 Prestissimo. ff ff

63 A doppio meno presto. G.P. 2 G.P. 2

Cl. G.P.

G.P. 64 (Stringendo poco) p cresc. ff

Симфония № 11.

Symphonie № 11.

Н. МЯСКОВСКИЙ. Op. 34.  
N. MIASKOWSKY.  
Allegro agitato.

Oboe II.

Lento.

*fz*

(poco più pesante)

(a tempo)

(poco rit.)

(a tempo)

2 *ob. I* **Oboe II.** **10**

*ob. II* **11** *cresc.* **f**

**11** **ff**

**12** **sff**

9 **13** *Tr. ba*

**14** *ob. II* **mf**

*cresc.* **15** *Pesante* *rit.* **ff**

*Allargando* **ff** *Vivo*

**16** 10 **17** *Allegro con fuoco* **4**

*viol.* *v. II* **18** *v-la*

Oboe II

19

3

Ob. II  
p cresc. f

4 20 8 v. i. Ob. II  
Cor. f

poco rit. f

22 (Tempo I) ff

23 1 2 24 1 mf mp

25 f

26 4 Ob. II rinf. Ci. Ob. II rinf. f

28 4 rinf. rinf. f

29 4 f cresc. ff

Oboe II.

30

pp

31

Molto crescendo e allargando

crescendo poco a poco

ff

Allegro primo

32

fff

G<sub>2</sub>P

Ob.II.

Vle  
Cl. > p

33

f

34

f

(poco più pesante)

mf

35 (a tempo)

f

1

3

mf *fore*sc.

(poco rit.)

36

a tempo

ff

1

4

Oboe II.

37 8 38 *Ob. II* 6 39 *p espress.*

4 40 *mf*

41 *rit.* *pesante.*

allargando. 42 *Vivo.* *ff*

8 43 4

*Viol. I* *Ob. II* *rinf.*

44 4 *Viol.*

45 *Ob. II* *rinf.*

(poco rit.) *rinf.* *f*

Oboe II.

46 (a tempo!)

47

51

52

Oboe II.

*crescendo poco a poco ed allargand.*

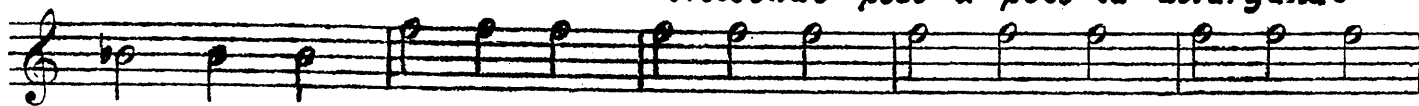

53

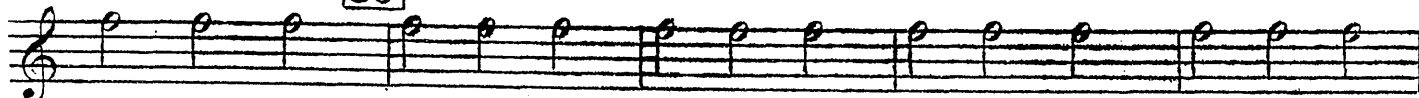

*Pesante.*

*ff*

*Maestosa (ma All<sup>o</sup>)*

54

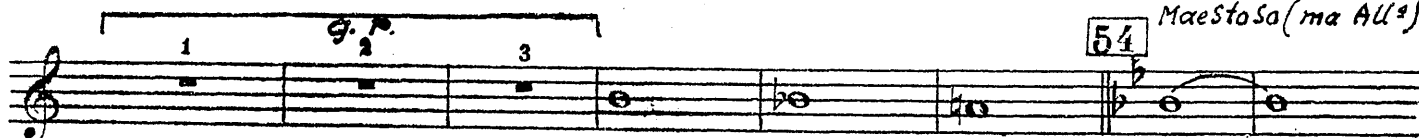

*p cresc.*

*ff*

*cresc. molto*

*fff*

*g.p. 55 In tempo*

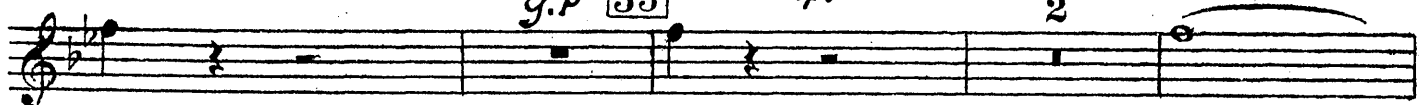

*fff*

# Oboe II. II

*Andante*

Bassi

Ob. II

p

6

2 Ob. I

4

Adagio, ma non tanto

Poco calzando

g.p.

3

4

Ob. I

2

5 Ob. II

a tempo

p

mf

cresc.

rit.

6

Ob. II

a tempo, ma più calzando

f.

p

1

7 Ob. I

1

8

7

9

1

Ob. I

rit.

cl.

10

Ob. I

Pochissimo più animando

4

11

6

12

Oboe II.

8 13 *Ob. I*

*Fag.*

*Ob. I-II Soli* 14 5 15 3 *Ob. I*

*f*

*Ob. II* 16 *a tempo* 2

*rallent.* *p* *f*

*ad libitum.* *f* *rit.*

17 *In tempo, ma più calzando* *ff*

5 18 7 *Picc.* 19 3 *p*

*In tempo.*

*mf*

20 4 *rit.*

*dim.* *pp*

21 *a tempo* 2 *Ob. I* 5 22 10

# Oboe II. III

*Precipitato*

Bassi  
 Viol.  
 Oboe II  
 ff  
 ff  
 3 g.p. 1 1 2 3

*Allegro.*

2 pizz.  
 Arched  
 Oboe II  
 mf  
 p  
 3 5 8 1 2 g.p.  
 6 8 7 8 8 Oboe II  
 9 Oboe II  
 p

Oboe II.

10 3 *f*

1 G.P. 11 4 *Fag. Archi.*

12 *Ob. II* *mf*

13 *Cl. Tr. 4*

14 1 1 *f* *p*

15 4

*p cresc.* *mf*

16 4 *f* *p*

17 5 *g.p.* 2 *g.p.*

*Meno all.<sup>o</sup> cantabile.  
(a doppio più lento)*

Oboe II.

18 9 19 6 Ob. I

20 Poco mosso

Fl. rit. a tempo Ob. I f

23

24 Più mosso. 1 poco a poco più 3 accel.

25 mf mf 2

26 In tempo giusto. p

27 4 f 28

Oboe II.

2 *f*

7 **29** 1 *p* 3

2 **30** 1

1 *f* 3

*f* **31** 1 *f* *ff*

**32** *f* *f*

10 **33** *Cor p*

Ob. II. *p* **34** 5 *mf* **35** 5 *f*

Fl. *f* Ob. II. *rit.* **36** Più pesante. *ff*

**37** 2

Oboe II.

38 Allargando

*Precipitato* *Ob. II.*

ct. *f* *fff*

*in tempo.*

1

*Meno all.: cantabile*  
(a doppio più lento)

3 39 14 40 8 41 10 42

*Poco mosso*

43 6 44 2 *Ob. I.*

*riten.* *α tempo*

3 45 8 46 *Ob. I p*

47

*accel. molto e cresc.*

3 48

*All: molto e con brio.*

49 6 4 50 7

51 *Ob. I*

Oboe II.

Ob. II  
p

52  
cresc. f

rinf. mf

53 6 acceler. molto Ob. II  
Cor. Ingl.

54 A doppio meno Vivo (Quasi Presto).  
f

2 Ob. I 55 4 Ob. II 1  
f

Ob. I 4 Ob. II 3 56 Più mosso 8 57  
mf p

1 f

1 58 6 59 acceler. Tr. con sord.  
p

Oboe II.

Oboe II. *p* *mf* 1

[60] *Presto* 3 *f*

[61] *acceler. molto* *f*

[62] *Prestissimo.* 6 *p cresc.* *ff* *ff*

*ff*

[64] *A doppio meno presto.* 2 2 *G.P.* 2 *ff*

*G.P.* *G.P.* *cl.*

[64] (*Stringendo poco*) *G.P.* *Ob. II.* *p cresc.*

*ff*

392

Симфония № 11.

Symphonie № 11.

Corno Inglese.

Н. МЯСКОВСКИЙ.

N. MIASKOWSKY.

Op. 34.

I

Lento

# Corno Inglese.

11

*ff*

12

*sff* *rf*

13

Ob.  
Cor.

*v*

*rit.*

*v*

15

*Pesante*

*c.ingl. Allargando*

*Vivo*

*ff* *sf*

3

16

6

*Allegro con fuoco*

*sfp* *sf*

18

19

*c.ingl.*

*v*

3

9

20

*Vial. Cor.*

21

*v*

*poco rit.*

*Tr. 1<sup>a</sup>*

*a tempo*

22

1

1

*ff*

Corno Inglese.

1 23 1

2 24 1

25 8 26 6 27 9 28 12 29 6 30

altri Corni Tr-ba

C:ingl. 3 31 *Molto cresc. ed*

*allargando*

*Allegro primo*

1 9.<sup>re</sup> 2 3 32 7

33 8 34 Cl. V-le

*(poco più pesante)* 35 *a tempo*

# Corno Inglese.

C. Ingl.

(rit.)

Cl. Viol.

Fag. Bassi

36

(a tempo)

f ff

37

8

38 Trba.

39 C. Ingl.

p espress.

40

4

Fag.

2

C. Ingl.

mf

41

rit.

Pesante

f

allargando

42 Vivo.

11

ff

43

8

Alla con fuoco

44

8

45

Corno Inglese.

Ob. 1 #. C. Ingl. (poco rit.)

*p cresc. poco a poco* *cresc.*

46 (a tempo!)

*ff* *mf*

47

*mf* *f* *mf*

*ff cresc.*

48 10 Ob. 49

*sff*

50

*mf* *cresc.*

51 C. Ingl.

*pp*

52

*cresc. poco a poco*

53 Pesante

*poco ed allargando* *ff*

*mf* *cresc.*

# Corno Inglese.

54 *Maestoso (ma allegro)*

*ff* *g. R.*  
*crest. molto* *fff*  
*In tempo* *ff*

*Andante.*

## II

10 1 7 2 8 *g. R.* 3 *Adagio, ma non tanto*  
*Archi* 5  
 4 *poco calando* 9 5 *a tempo*

*C. Ingl.*

*rit.* *a tempo, ma più calzando*

1 1 6 3  
*p* *mf* *pp*  
*dolce* 7 1  
*mf* *pp*  
 2 7 1  
 9 6 *rit.*  
*Cl.*

Corno Inglese.

10 *Pochissimo più animando*

4 Ob. 5 Fl.

13

7 Fag. C. Ingl. mf

14

6 15 3 Ob. f

C. Ingl.

rallentando

16

α tempo

cresc. f

rit.

17

In tempo, ma più calvando

In tempo

Ob.

6 1 10 18 12 19

Fl.

C. Ingl.

p mf dim.

20

rit.

21

α tempo

22

4 1 9 10 pp

Corno Inglese.

III

Precipitato

6 *Ob.* *C. Ingl.* 1 3

*g.p.* 1 1 2 3 2 *Allegro.* 8 3 *Cf. Fag. Archi pizz.*

*Ob.* 4 *C. Ingl.* *p*

3 5 8 1 2 6 8 7 8 8 *Ob.*

9 *C. Ingl.* *p*

3 10 4 *f*

1 *g.p.* 11 *Fag. Archi*

12 *C. Ingl.* *f*

13 7 14 8 *f*

# Corno Inglese

15

Cor.

C. Ingl.

16

8

17

6

g.p.

2

g.p.

18

Meno allegro; cantabile (a doppio più lento)

19

20

Pochissimo più mosso

C. Ingl.

21

rit.

22

al tempo

23

24

Più mosso

Ob.

poco a poco più accel.

25

C. Ingl.

26

In tempo giusto

Archi

27 C. Ingl.

# Corno Inglese.

28 *Archi* *C. Ingl.* 29

*p* *mf* *p*

30 *cresc.* 3 4 *Ob.*

*C. Ingl.* 31 8 32 12 33 *Cor.*

*Ob.* 34 5 *Ob.*

35 *Trbe* 3 *Ob.*

*C. Ingl.* *rit.* 36 *Più pesante* *f* *ff*

37 *precipitato* 2 *Ob. II*

*C. Ingl.* 38 *Allargando* *In tempo* *fff*

# Corno Inglese.

Corno Inglese.

53 4 Fl. *mf* *accelerando molto* C. Ingl. *pp* *f* *A doppio meno mosso/quasi Presto*

54 1 2 7/4 *p cresc.* *f*

55 4 4 Ob. Cl. 1 C. Ingl. 5 8 *Piu mosso*

57 Ob. Cl. Cl. basso *f*

58 2 6 59 *acceler.* Tr-be con Sord. 5 60 *Presto* 4

61 *accel. molto* Cor. 5

62 *Prestissimo* C. Ingl. Ob. C. Ingl. *ff* *ff*

*A doppio meno presta* 63 (d=d) 2 g.P. 2 g.P. g.P. Cl.

64 *Stringendo (poco)* C. Ingl. *p cresc.* *ff* 1