

Corno inglese

Александр Невский

КАНТАТА

С. Прокофьев

1. Русь под игом монгольским

Molto andante ♩ = 66

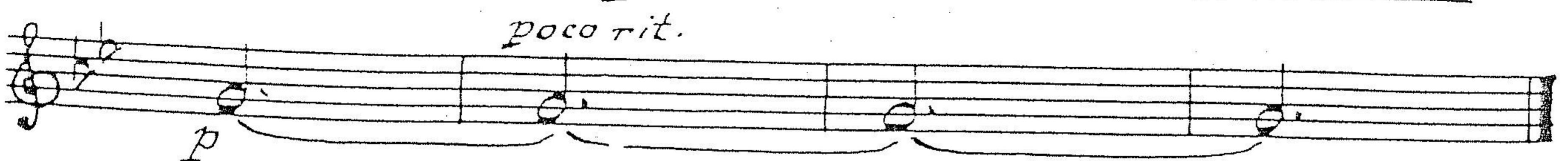
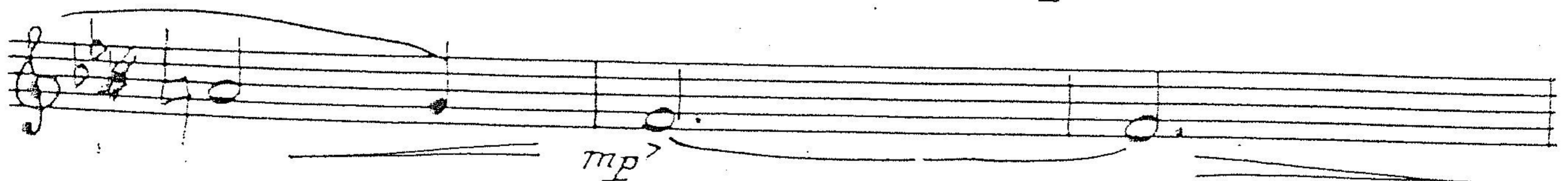
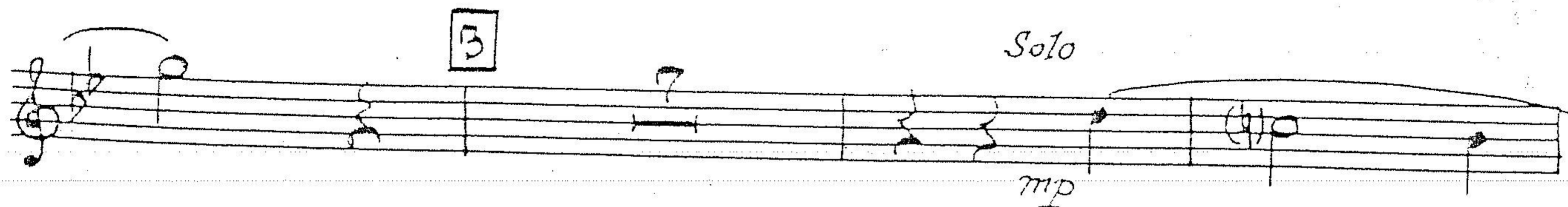
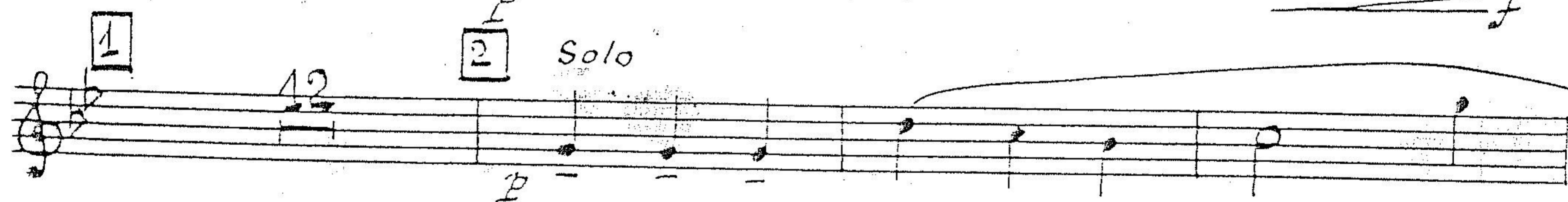
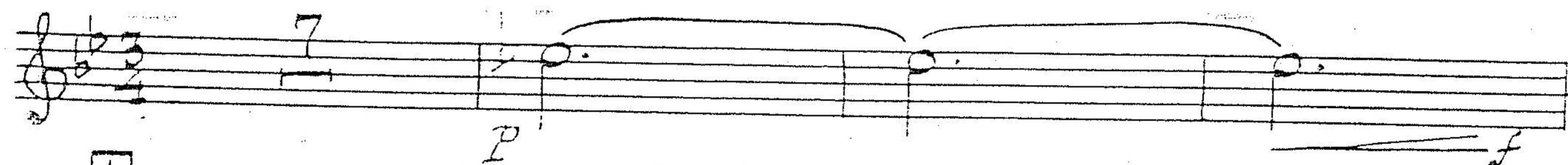

2. Песня об Александровском лабиринте

tacet

3. Престолоносцы во Псалме

14 *Largo* ♩ = 48

15 *Andante* ♩ = 60

16

17 *mf* *ff* *Largo, come prima*

18

19 *mf espress.* *f*

20 *f espress.*

21 *Andante* *ff*

22 *f*

ff

23

Largo

f

4. *Вставайте, люди русские*

24 *Allegro risoluto* ♩ = 72

ff

25

26

ff

poco rit.

27 a tempo

mf

28

29

30

31

ff

p

5. Неодобое робоче

32 Adagio ♩=48

33

34 Moderato ♩=92 poco accel.

35 Allegro moderato ♩=112

36

37

38

39

p ————— *f*

40

41

42

43

Alllegro $\text{♩} = 80$

44

45

Poco meno mosso

Two empty musical staves at the bottom of the page.

46

47

48 *Andante* ♩ = 58

49

50

ff *ben tenuto*
Alllegro ♩ = 96

51

lo stesso tempo *cresc.*

66

52

55

54

55

55

Measure 57: *cresc.*

Measure 58: *ff*

Measure 59: *cresc.*

Measure 60: *f*

61

62

63

64

18 coll. pe 83 2014

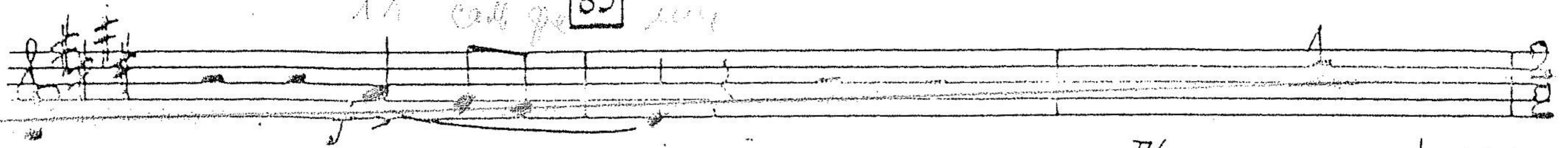

84 *Molto mosso* ♩ = 138

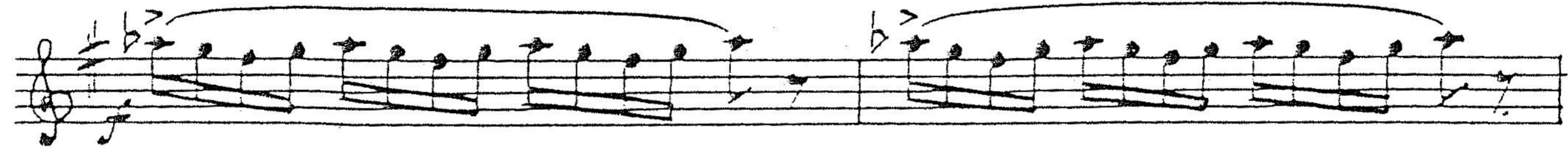
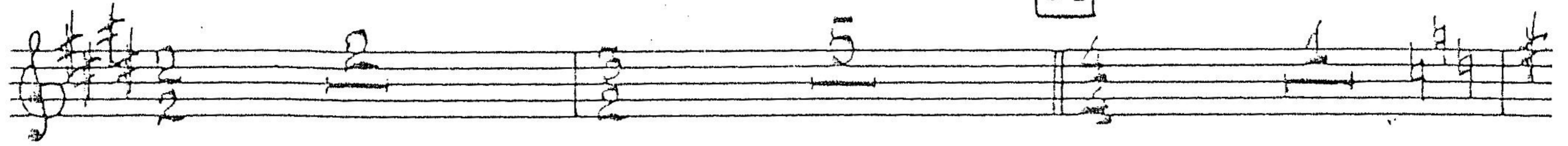

85

86

Solo

87

88

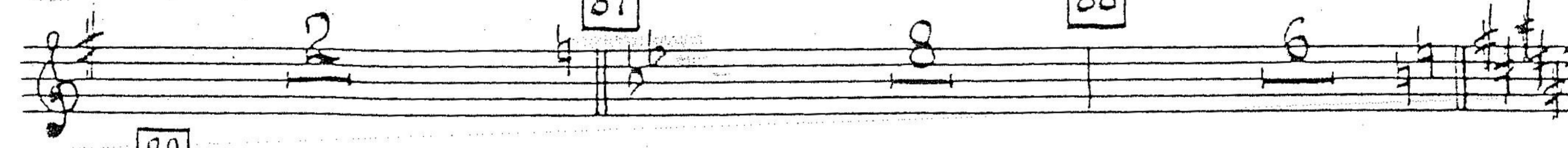

89

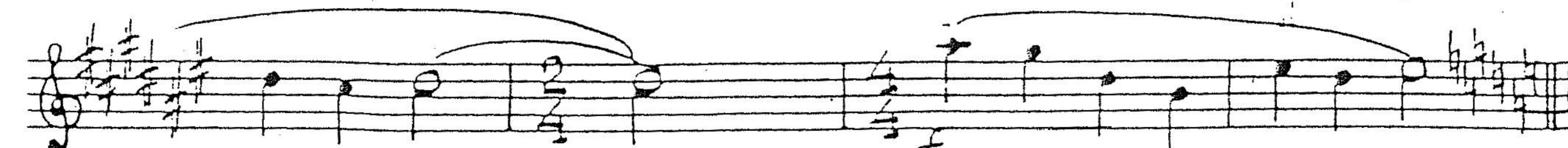
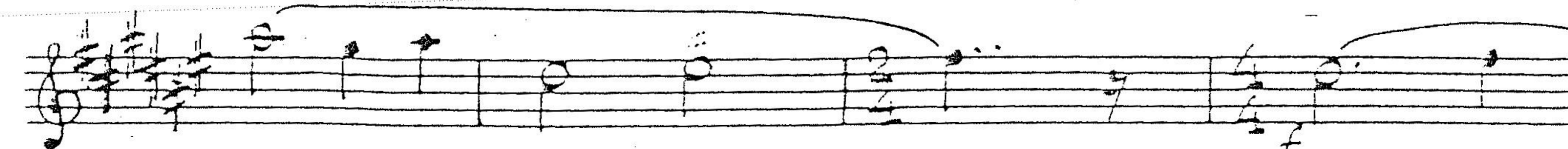
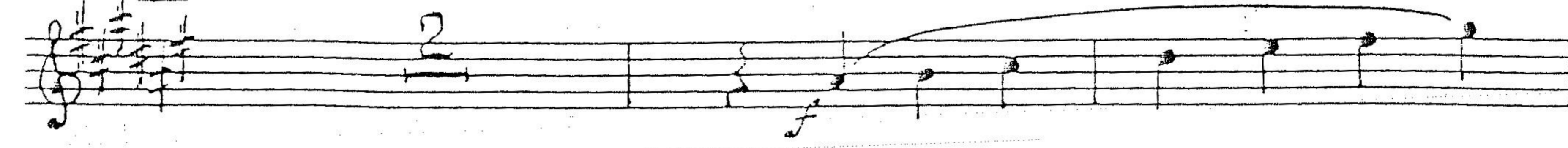

90 *Piu largamente*

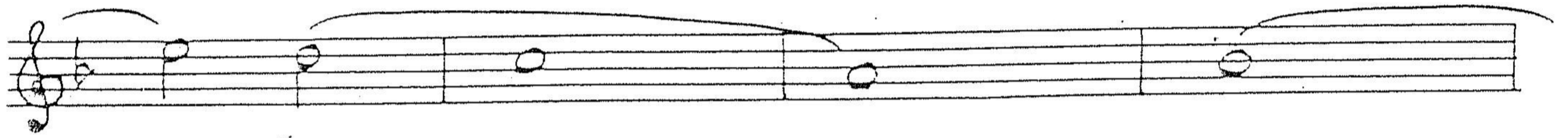
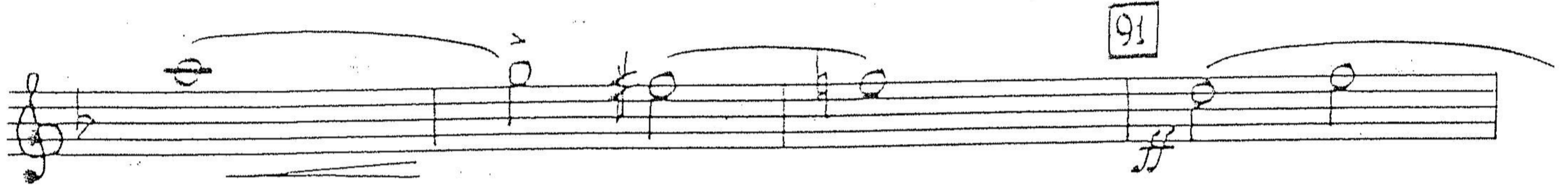
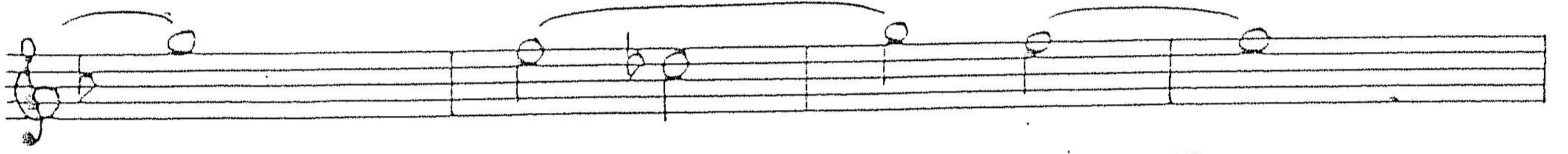
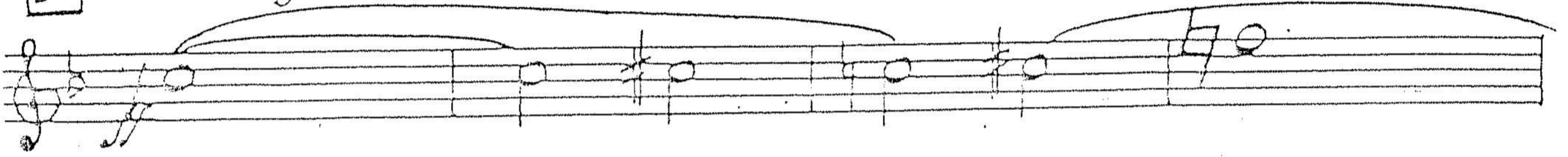

poco allarg.

