XVI

FANTASIA

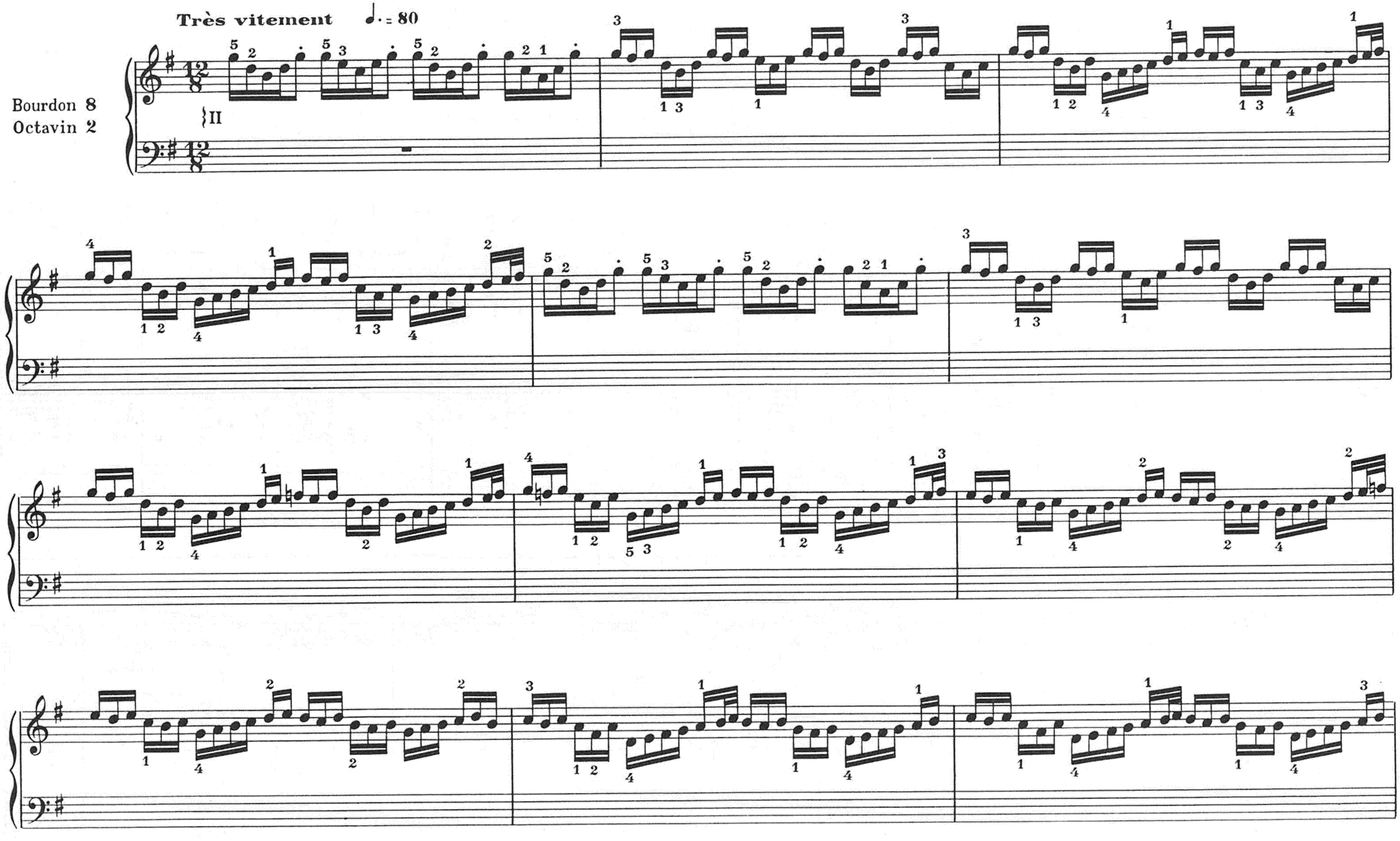

Copyright 1939 by S. BORNEMANN

Tous droits d'exécution de reproduction et d'arrangements réservés pour tous pays

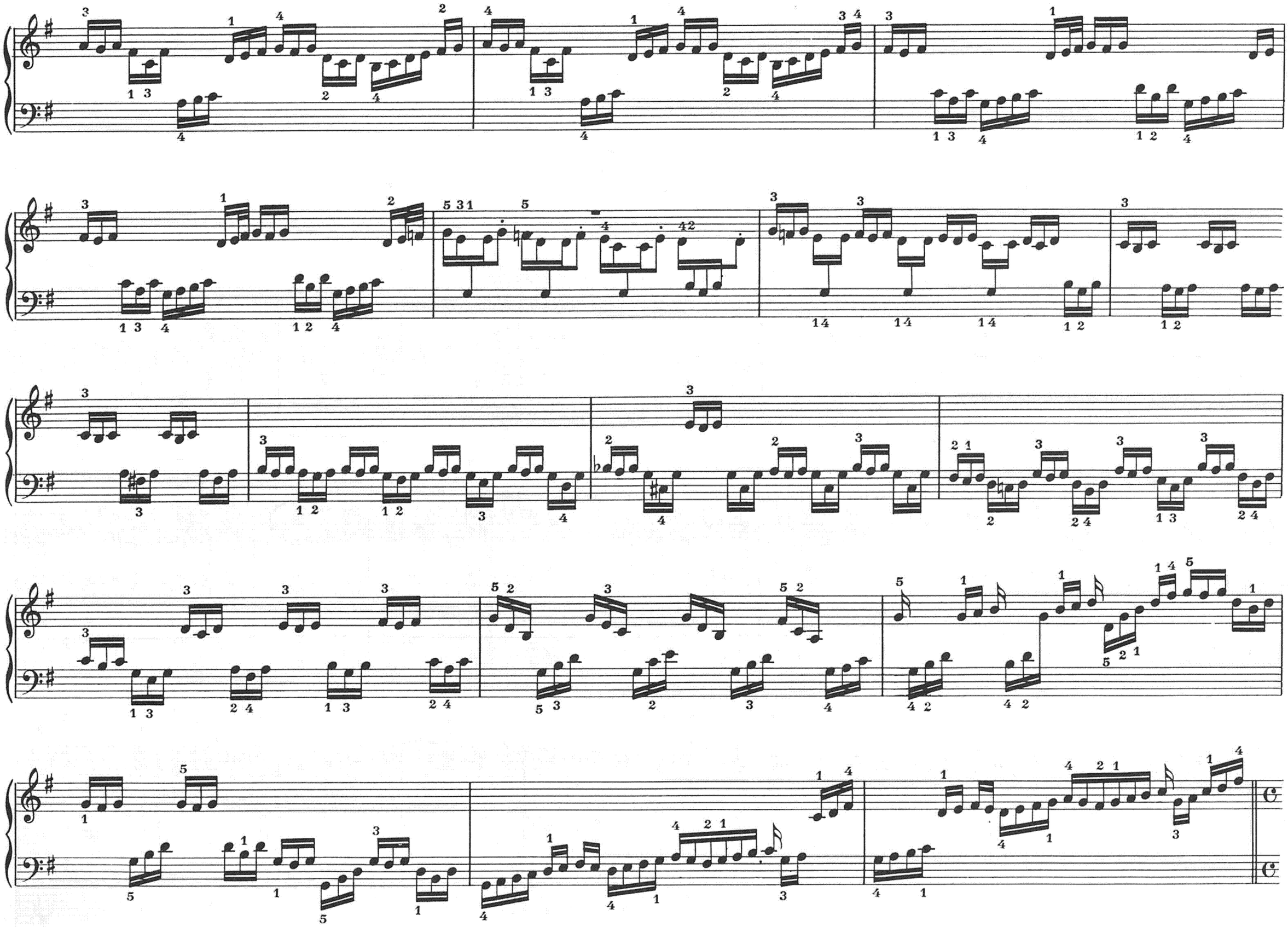

Gravement ♩= 80
(à 5 voix)

Fds 8

16, 8

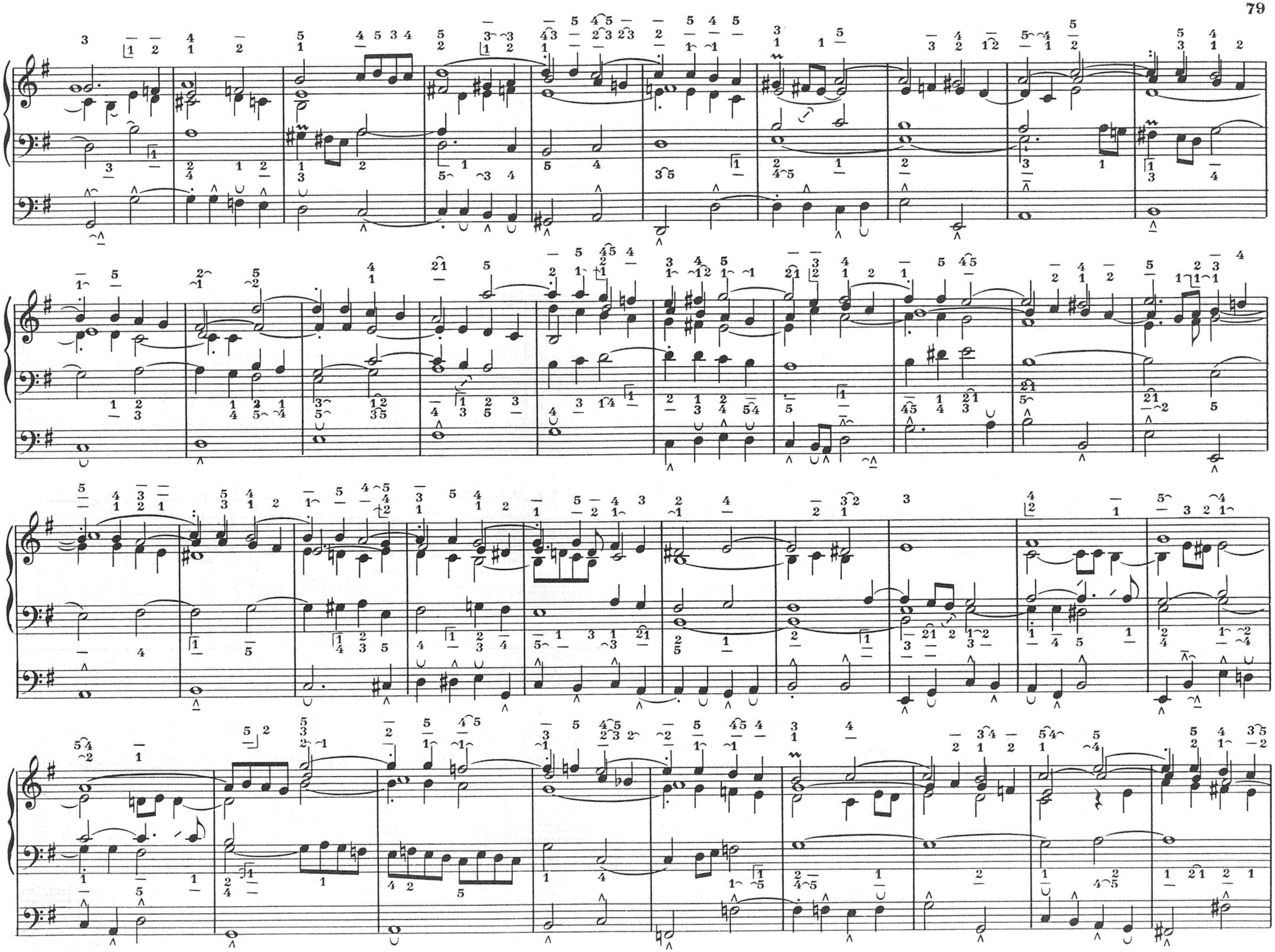

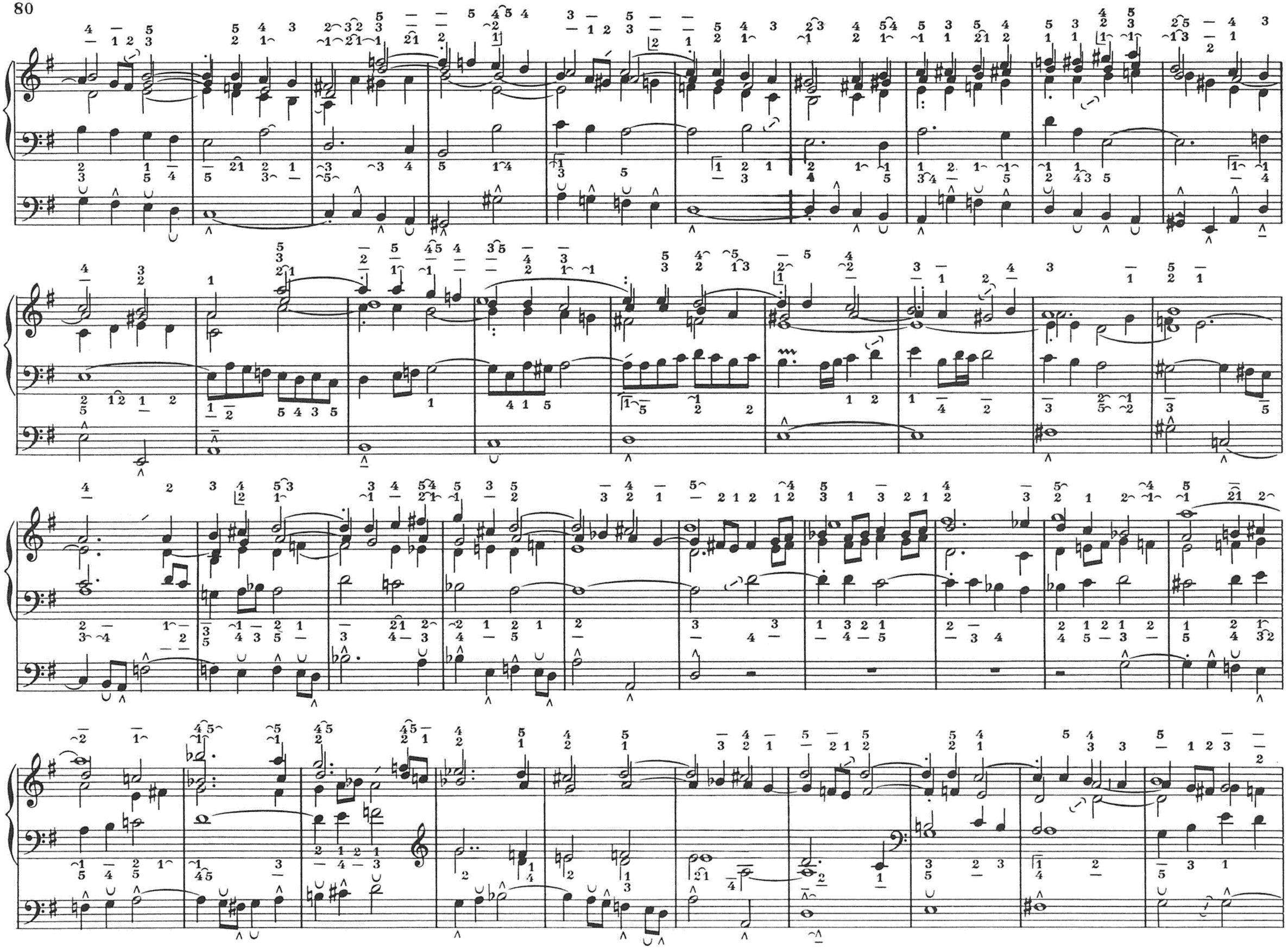

(cresc.)

Lentement ♪ = 58
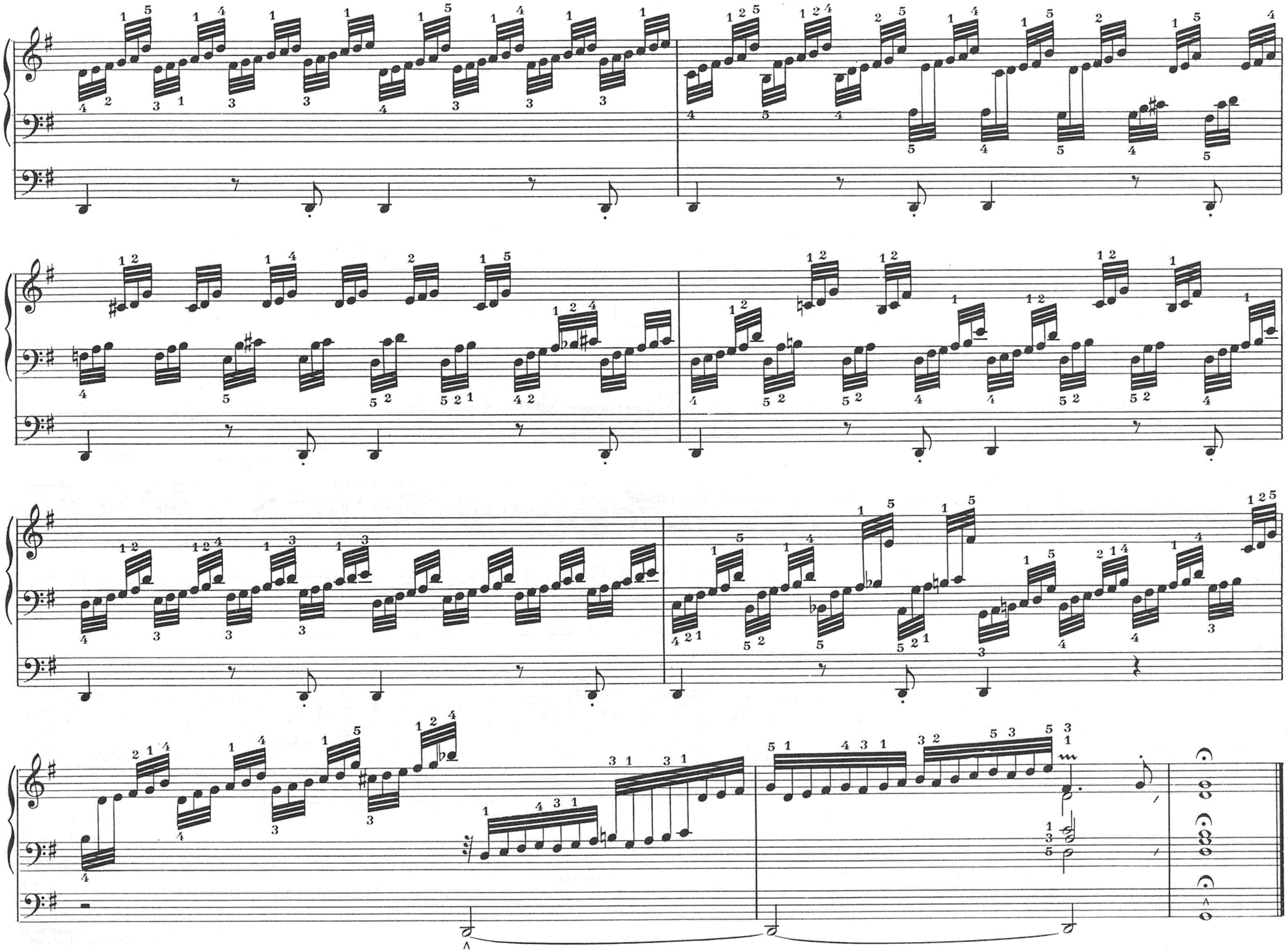
Quintaton 16
Viola 8
Bourdons 32,16