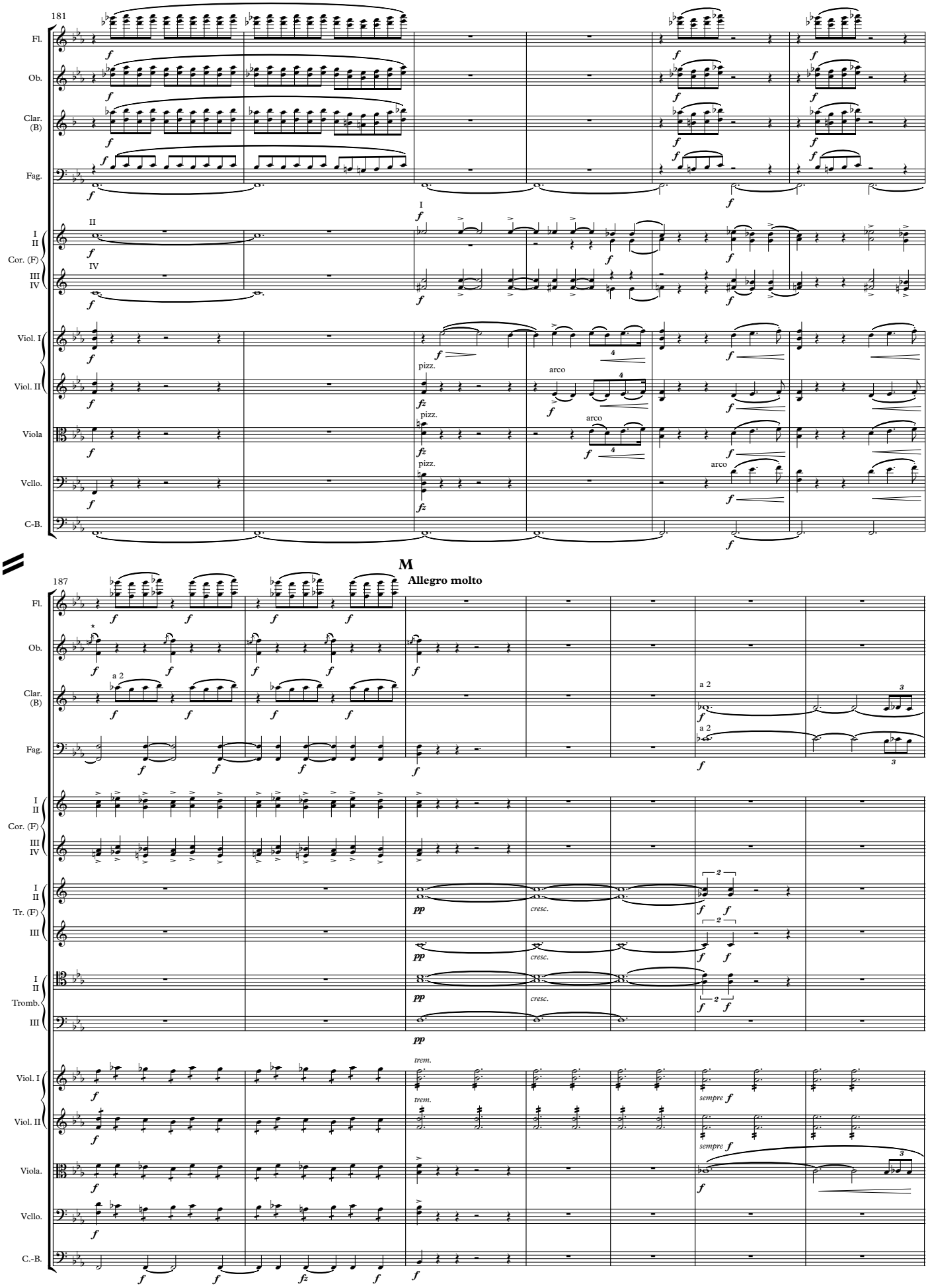

* = *Second oboe* plays the *acciaccaturas* [bars 187-190] one octave lower. (Editor's comment)