

Tuba

# CHÔROS

(Nº6)

H. Villa Lobos

Lento  $\text{♩} = 50$

7 1 9 2 6 1 5 4

3 Allegro  $\text{♩} = 132$

clar. 13 tons  
Cms

4

5

6

7

2 3 4 5 6

8

1 rall. a tempo  $\text{♩} = 132$  Tons I  
picc. 11

9

10

N. S.

Tuba

3.

H.

Tuba

a tempo 30 10 31 mf

32 rall. a tempo

33 2 12

34 Poco allegretto  $\text{♩} = 112$  rit. 35 a tempo 14 36 2 rall.

a tempo 13 37 rall. 3 a tempo *rit.* 4 rall.

a tempo *cl. Sacc.* 38 mf cresc. p cresc.

rall. 39 p cresc.

Tuba

6. **Tuba**  
57 Poco moderato  $\text{♩} = 104$  *caes* *ff* **58** *Timb. Tam. Tam* 15

59 *meno* 13 **60** 11 **61** 5

*Trb.* 8 **62** 8 **63** 4 *1: 2<sup>da</sup> Trb.*  
*3: Trb.*

**64** *Tuba*  
*f*

2

**65**  
*sfp* *cresc. poco a poco*

**66**

**67**

**67**

Tuba

68

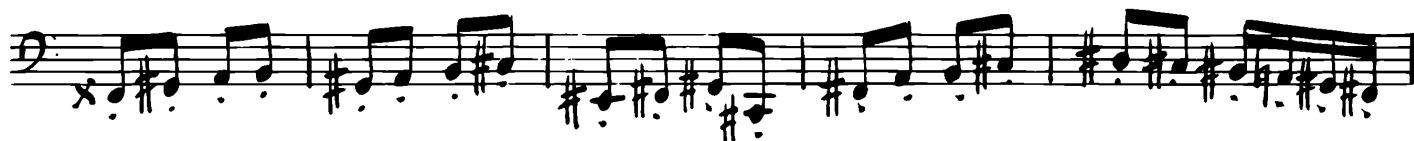

69

