

Corno I

Александр Небокин

Контрабас

С. Прокофьев

1. Русь моя моя монгольщина

Molto andante

con sord.

2. Песня об Александре Небокине

Xento

rit.

Piu mosso

Fagotti

9 *rit.*  
Cor. II-III-IV

Cor. I

10 *a tempo* *mf* 11 *rit.*

*Lento, come prima* 12 *a tempo* *zop*

13 *p* *f*

*rit.*

3. Крестомокосцы во Печоре

14 *Largo* *f* *mf p* *mf p*

*f* *mf p*

*mp* *pp*

15 *Andante* 16

(senza sord) *ff*

17

*Largo, come prima*

18

19

20

21

*Andante*

22

4. *Сомнамбуле, ноги пыльные*

24 *Allegro risoluto*

25

26

# 5. Легкое вальсе

32 Adagio

Cor Sord.

33

34 Moderato

poco accel.

35 Allegro moderato

$\frac{12}{8}$  cor. II

36 Violin

Cor. I

37

f pesante

38

39

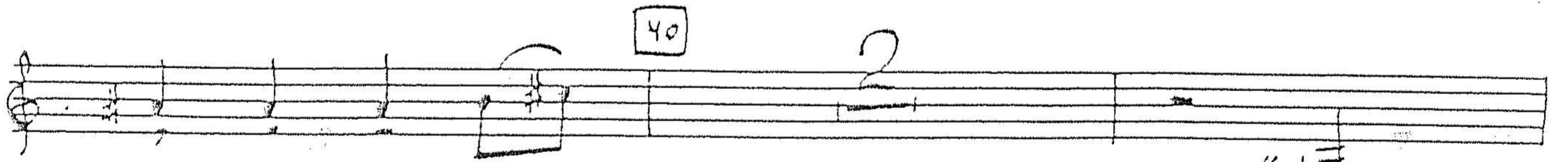
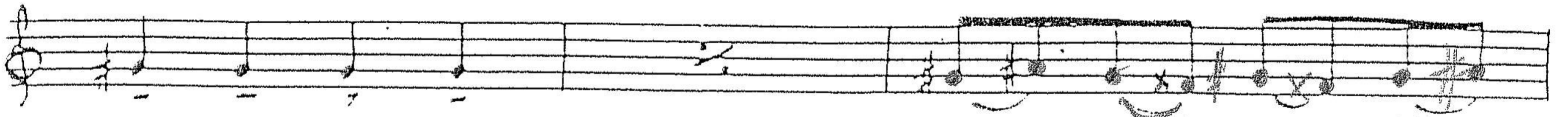

*ff pesante*

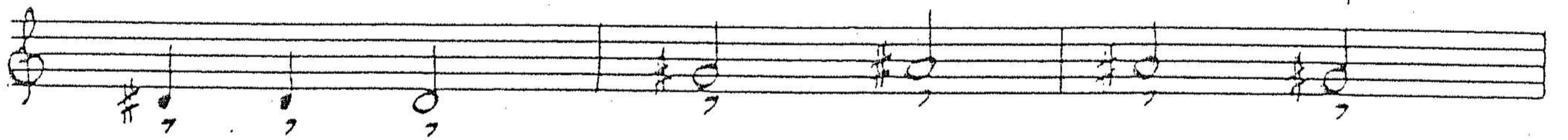

41

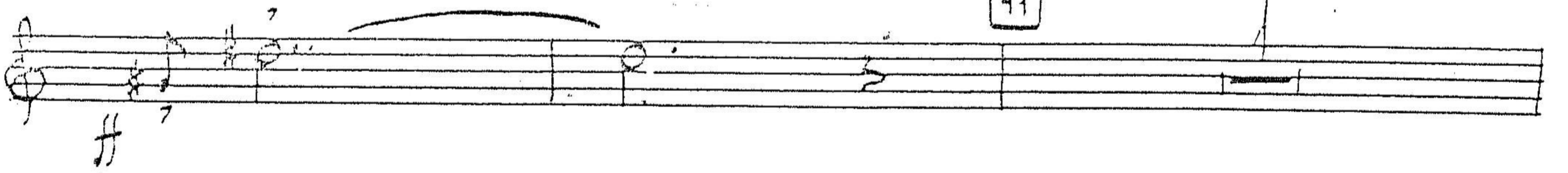

42

43 Allegro

44

45 Poco meno mosso

Two empty musical staves at the bottom of the page.

50 Allegro

51 Lo stesso tempo *Con forza!*

52

53

54

57

58 con Sord.

senza Sord.

59

60

61 Tr. Ba I

62 Cor. I

63

V.S. →

65

66 Adagio

67

68

69 a tempo

2

70 2 Cor. II

senza sord. ut.

pp 71 Allegretto, quasi doppio movimento 72

6

pp 6. Membror note

Tacet.

7. Брегг Александрова по Тюрюв

79 Moderato

81 Allegro, ma non troppo

84 Meno mosso

