

Flauto 2

Концерт для виолончли

и симфонического оркестром

П. ГЛУЗД соч. 91

Allegro

f

cresc.

f

marc.

5. 10. 15. 20. 25.

V. S.

120 125 *Tempo I* 3

130 135 5 2 *p*

140 *Animato* 145 2 3

150 155 *p cresc.* *p*

160 *p*

165 170 175

180 *rit.* *a tempo* *f*

185

190 195

200 *Tranquillo* 205 210

215 220 *V. S.*

Empty musical staff.

Empty musical staff.

Empty musical staff.

Empty musical staff.

Empty musical staff.

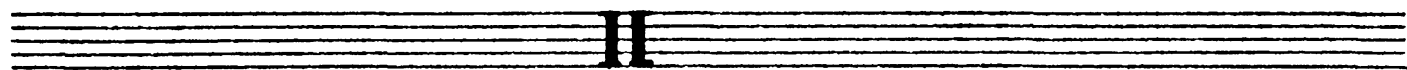

Andante

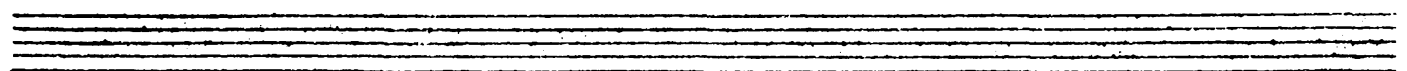
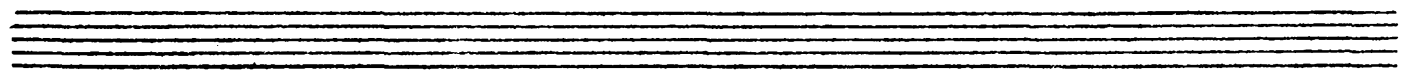
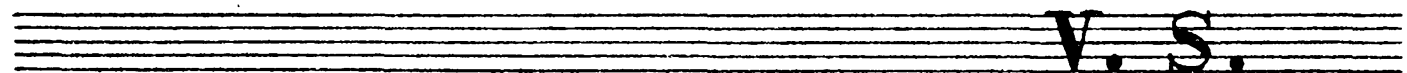
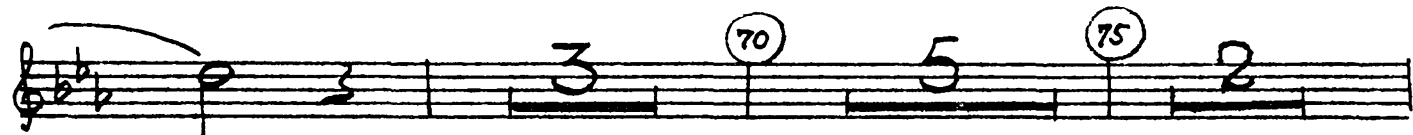
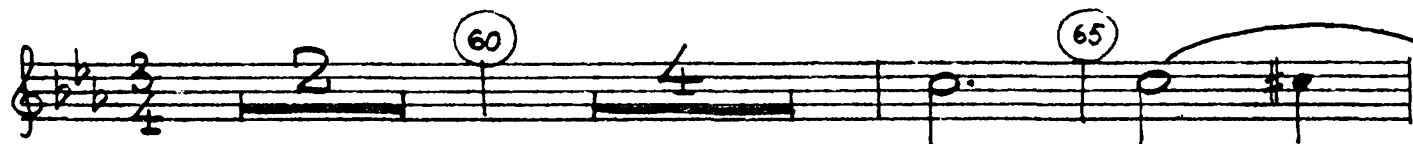
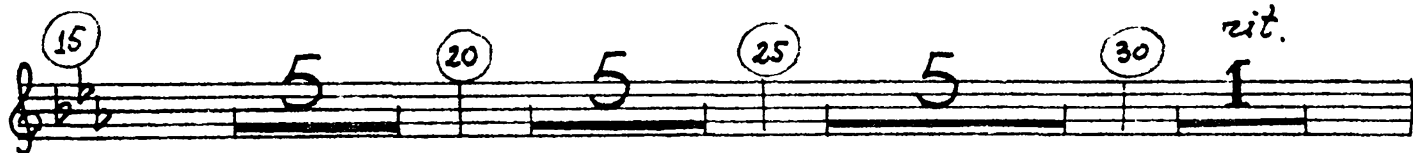

Tempo del conincio

Empty musical staff.

Empty musical staff.

Agitato

Vivace

V. S.

V. S.

