

The Will Roger's Story

VICTOR YOUNG

Brandeis University
Library

From the
Music Library
of

VICTOR YOUNG

Digitized by the Internet Archive
in 2010 with funding from
Boston Library Consortium Member Libraries

<http://www.archive.org/details/willrogersstory00youn>

CONDUCTOR

"WILL ROGER'S STORY"

R. 1 # 1

VICTOR YOUNG

(PRELUDE)

.10

W.W. (+PIANO)
VLS.
HP.
3/4
f
OBOE HNS.
E.H. + VLAS. CELLI
BASSOONS (+TROMBS.)
TIMP. ROLL
PIANO

HARP CHINES

HARP.
CHINES

HILL ROBERT'S STORY
R1#1 (PRELUDE)

1:00 ¹/₃

VIOLAS
CELLOS
(BASSES)

D.C.
BASS

CONDUCTOR

THE STORY OF WILL ROGERS
MUSIC BY VICTOR YOUNG

REEL 1 - PART 2 -

(ROGERS ON HORSE)

9 1/2

8va

9 10 11 12

34 $\frac{3}{4}$ 38

8va

coll'8va

13 14 15 16

Coll'gna ~ ~

Coll'gna

102

17 $\frac{2}{3}$

22

140

42

43

44

Fls.

Viol.

FL-Viol.

45

46

47

245³/₄

CONDUCTOR

"WILL ROGERS' STORY"

REEL 1: PART 3

WILL AND BETTY

VICTOR YOUNG

:00

:08³/₄

:10²/₃

FAST

①

② { CELESTA
W.WS.
STGS.

③

④ w.ws. (Pegato)
VLNS:

CELLI - VLAS: BSSNS: CLRS.

⑤

⑥

⑦

⑧

:26

⑨

⑩

⑪

⑫

41

46

FLS: VLNS.

1:04 ²/₃

1:11 2/3

1:13

1:15 2/3

W.W.S. *simile* *~ 3~*

(26) (27) (28)

(+CELESTA) (+FLS.)

CLRS (P133.) (P133.)

1:18 1/3

1:25

W.W.S. VLNS.

(29) (30) (31) (32)

(P133.) VLAS: HNS: BSSNS.

1:38

1:42 3/4

VLNS

(33) (34) (35) (36)

(VLAS: BSSNS) CELESTA + W.W.S. STGS (P133.)

CELU (P133.) + HNS. *subito* *mp*

37 VLNS: CELESTA: w.w.s.
pizz

38 VLNS: (ARCO)

39 FLA: CLAR
pizz.
HNS (pp)
dolce

1:58

40 VLNS (pizz.)
w.w.s.

41

42 VLNS: (ARCO)

HNS.

BSSNS: CELLI: VLAS.

43

44 VLNS.
(pizz)

45

+ E.HU.

2:11 1/2

46 VLNS: (arco) (w.w.s.)

47

48 (Pizz.)

VLAS: CELLI + TRM

AR

+ OB.

2:16

49 VLNS (Pizz.) + w.w.

50 VLNS (arco)

51

52 + w.w.s.

VLAS: CELLI: OB: E.H.

(STAS: AWS:)

2:24 2/3

2:27

w.w.s. (legato)

53 CLRS: VLAS:

54

55

VLNS.

Celli: Basses

CONDUCTOR

"WILL ROGERS'S STORY"

REEL 1: PART 4.

BANJO: "HELLO MY BABY!"

VICTOR YOUNG

BANJO SOLO

CONDUCTOR

"WILL ROGER'S STORY"

R. 1 # 5

VICTOR YOUNG

(ROGER'S INVITATION)

VLs. *mp*

BISSN
CELLO
B. CL.

VIOLA
BISSN

① ② ③

$.13\frac{3}{4}$

E.H.
VLs.

④ *mp*

STAGS.
CLs.

⑤ ⑥ ⑦ ⑧ ⑨

HORN

$.26\frac{1}{2}$

FLS.
OBOE
CL.

CEL.
FRANSO.

TRPTS.

H.N.
CELLO

⑩ ⑪ ⑫ ⑬

Rit

$.35\frac{1}{3}$

⑭ ⑮

CONDUCTOR ✓

"THE STORY OF WILL ROGERS"

REEL 2 PART 1.

"HELLO MY BABY"

VICTOR YOUNG.

VLN.

CL.

BANJO
PN

BASS

CONDUCTOR

"THE STORY OF WILL ROGERS"

REEL 2 PART 2

"HAIE, HAIE THE GANG.."

VICTOR YOUNG

CONDUCTOR

Reel 2 - Part 2 - A

32429

with Regard

PIANO

SQUARE DANCE

52 53 54 55 56

65 66 67 68 69 70

71 72 73 74 75 76

77 78 79 80 77 98

QUINTET

Reel 2 - Part 3 "STORY OF WILL ROGERS"

HOME ON THE RANGE

1 2 3 4

OH, GIVE ME A HOME, WHERE THE BUF - FA - LO ROAM, WHERE THE
HOW OF - TEN AT NIGHT, WHEN THE HEAV - ENS ARE BRIGHT, WITH THE

OH, GIVE ME A HOME, WHERE THE BUF - FA - LO ROAM, WHERE THE
HOW OF - TEN AT NIGHT, WHEN THE HEAV - ENS ARE BRIGHT, WITH THE

5 6 7 8 9

DEER AND THE AN - TE - LOPE PLAY WHERE SEL - DOM IS
LIGHTS FROM THE GLIT - TER - ING STARS HAVE I STOOD THERE A -

DEER AND THE AN - TE - LOPE PLAY WHERE SEL - DOM IS
LIGHTS FROM THE GLIT - TER - ING STARS HAVE I STOOD THERE A -

10 11 12 13 14

HEARD A DIS - COUR - AG - ING WORD AND THE SKIES ARE NOT CLOUD - Y ALL
- MAZED AND ASKED AS I GAZED IF THEIR GLO - RY EX - CEEDS THAT OF

HEARD A DIS - COUR - AG - ING WORD AND THE SKIES ARE NOT CLOUD - Y ALL
- MAZED AND ASKED AS I GAZED IF THEIR GLO - RY EX - CEEDS THAT OF

15 16 17 18 19

DAY. HOME HOME ON THE RANGE,
 OURS. _____

DAY. HOME HOME ON THE RANGE,
 OURS. _____

20 21 22 23 24

WHERE THE DEER AND THE AN-TE-LOPE PLAY; WHERE
 WHERE THE DEER AND THE AN-TE-LOPE PLAY; WHERE

25 26 27 28

SEL-DOM IS HEARD, A DIS-COUR-AG-ING WORD, AND THE
 SEL-DOM IS HEARD, A DIS-COUR-AG-ING WORD, AND THE

29 30 31 32

SKIES ARE NOT CLOUD-Y ALL DAY.
 SKIES ARE NOT CLOUD-Y ALL DAY.

CONDUCTOR

WILL ROGERS STORY
VICTOR YOUNG

REEL 2 - PART 4.

(A FEELING FOR LIVING)

Fl. - ob.

strs.

Viol.

Ans. strs.

[18]

$22\frac{1}{2}$

30 $\frac{1}{3}$

37 $\frac{2}{3}$

43

52 $\frac{1}{3}$

56 $\frac{1}{3}$

CONDUCTOR

WILL ROGERS STORY
VICTOR YOUNG

REEL 2 - PART 5.

(ROPE SWINGING)

41

1101 $\frac{2}{3}$

CONDUCTOR

WILL ROGER'S STORY

R. 3 # 1 (THE CORRAL)

VICTOR YOUNG

FLS.
OBOES
VLS.

HP.

MARIMBA
VIOLAS

B.C.
CELLO
PIANO

17

OBOE
VLS.

VIOLAS

TRMBS.
CLS.

BASS
P'SSN.

CORRAL

.27 2/3

W.W.

WILL ROBERT R 3 #1

.30 2/3

W.W.

.36 1/3

CONDUCTOR

WILL ROGERS STORY

VICTOR YOUNG

REEL 3 - PART 2

03 (Will ENTERS DEPOT)

12

23

28

FL.
OB.

9

10

11

VLNS.

HP.

ENGL. HORN
VIOLAS

CONDUCTOR

WILL ROGERS STORY
VICTOR YOUNG

REEL 3. PART 3.

(THE STATION PLATFORM)

13

VLNS: FL: E. HN

FL-OB + STGS.

9 10 11 12

CELLI: AN(III)

VLNS.

41

CELESTA + STGS.

13 14 15 16

VLS. + CELLI

HORNS

FLS: CLRS.

ANS: W.WS.

HARP

CEL: STGS.

47 ²/₃

STGS. I

17 18 19 20

ANS: W.WS.

HARP (STGS P133-)

54

W.W. - DEL - -

57

VLNS.

VLNS

29

(HN.)

30

31

32

VLAS. +

STGS

+ W.WS.

+ HNII?

BSW.

VLNS + FL.

33

E. HN: CELLI

34

CLRS.

35

36

STGS: + TBS.

122

W.WS. VLNS

HN. CELU

37 STGS: W.WS.

38

39

40 HARP: W.W: STGS.

32 ²/₃

37 ¹/₃

VLNS

SLOW

41 HARP: W.WS: STGS.

42

43 STGS: HARP

44

TRBS.

Tot. Solo.

FAST

Coll' gva

144 $\frac{1}{3}$

SLOW

149 $\frac{2}{3}$

Coll' gva

FASTER

1 53 3 VLNS.

TRPTS 53 (+ w.ws. (EHNS))

54

55 (STGS. HNS)

56

VLNS!

57 (STGS. HNS)

58 (HNS: CELLI) (BSSN: CELLI)

59 (CLRS)

60

VLNS: FLS.

2 15

61 (w.ws. STGS)

62 (HARP)

63 (CLRS) (E.H. VLAS: CELLI) (HN.)

64

W.W (SUSTAINED) STGS. (TREM)

(STGS: W.W.S.)

65 (E.N.N. CELLI)

66 (+HN.)

67

68

2 30 $\frac{2}{3}$ 2 34

69 (HN.)

70

71 (TUTTI)

72

TUTTI

73

74 (TRB.)

75

76

77 78 79 80

(HN: CELLI)

(TRBS & HNS.)

247⁺₃

STGS: W.W.S.

CLRS: VLNS

81 82 83 84

253⁺₃

CLRS: VLNS

85 86 87 88

(HARP)

W.W: STGS.

VLNS.

E.HN. CEL.

BELL: VLA

CONDUCTOR

"WILL ROGER'S STORY"

R. 3 # 4

VICTOR YOUNG

(ST. LOUIS FAIR)

FLS. OP. VLS. (4/4)

E.H. CLAR. VIOLA (1)

(2)

W.W. STRGS. (4/4)

HORNS (3)

CYM. TOM TOM

DISSAS. CELLO HNS HP.

BASS

TRMBS

(4)

(5)

.15

Reel 3 Part 5

It Looks Like A

Big Night Tonight

By Van Alstyne

CONDUCTOR

THE WILL ROGERS STORY
VICTOR YOUNG

REEL 3: PART 6

(WORLD GO BY)

FLS-Coll'gva
CLS-

W.W. Coll'gva
BRASS -

f

(Loco)

1 2 3 4 5

TIMP.

And Viol.

6 7 8 9 10

Coll' 8va

w.w.

Colla Voce

21 22 23 24 25

26 27 28 29 30

8

To CODA

D.S.
AL CODA

CODA

CONDUCTOR

"WILL ROGER'S STORY"

R. 3 # 7

VICTOR YOUNG

(THE NIGHT TRAIN)

CONDUCTOR

"THE WILL ROGERS STORY"
VICTOR YOUNG

REEL 4 - PART 1 -

(WONDERFUL HONEYMOON)

W.W. Cottigua

3 1/2

6 3/4

109

Viol - PIANO -

Corona

Trps.
Bns.

CELL -

BASS

13

14

15

22 ³/₄

slow

28 ¹/₄

Viol -

HN -

Trps - Bns -

16

17

18

19

CONDUCTOR

THE WILL ROGERS STORY
VICTOR YOUNG

REEL 4 - PART 2.

(MADISON SQUARE GARDEN)

Viol.

BRASS - W.W.S. 809

VLA. CEL. 1 2 3 4

DRS.

W.W.S. 809 5 6 7 8

BRASS.

W. WS.

TRBS.
(HNS) 19

20

+HNS 21

22

HNS. 23

TRBS.
CELLI
BASS

W. WS.

24

25

26

27

28

W. WS.
BR.

S.P.

CRMB.
B2.

W. WS. BR.

etc.

BRASS

29

30

31

32

33

VLNS

W.W. 8us
BRASS

VLA.
CELLI

34 35 36 37

G-P.

GALLOP

VLN.

TRPS.

TRB.

S. DR.

TIME.

38 39 40 41

LIGHTER

gua

(BELLS)

PIANO: VLAS: CELLI (P133)

HN. TB.

42 43 44 45

VLN: w. ws. 8va

46 47 48 49 50

HN TRB. (BSSN. TO)

8va

51 52 53 54 55

HN TRB. (BSSN. TO)

1149

1-7 Loco 2. 8va

56 57 58 59

BSSN: STGS (ARCO) (ARCO)

STGS: W.W.S.
gva

STGS.

2X. OUT AT
2.20

8va STAS -
w.w:

1:40

48 ²/₃

8va

Slow

BRASS + HNS.

93 94 95 96

B.D.R. ROLL -

TIMP.

859 211

97 98 99

G.P.

D.S.

CONDUCTOR

REEL 5 - PART 1

HAMMERSTEIN'S VICTORIA

VICTOR YOUNG

(BIG ORCH.)

VLNS.
W.W.

- Measure 1: Violins play a sustained chord. Trumpets/Horns play a rhythmic pattern. Clarinets play a melodic line. Basses play a bass line.
- Measure 2: Similar instrumentation and patterns.
- Measure 3: Similar instrumentation and patterns.
- Measure 4: Similar instrumentation and patterns.

(PIT ORCH.)

:07 2/3

VLNS.
FL.
CLS.

- Measure 5: Violins play a sustained chord. Flutes and Clarinets play a rhythmic pattern. Basses play a bass line. Piano plays a melodic line.
- Measure 6: Similar instrumentation and patterns.
- Measure 7: Similar instrumentation and patterns.
- Measure 8: Similar instrumentation and patterns.

VCNS. W.W.

BR.

PIANO

BSN. JC.

(17) (18) (19) (20)

1.

2.

(21) (22) (23) (24)

VLNS.

FL.

2 CLAR.

PNO. - BANJO

BSSN. CELLO

BASS

33

34

35

36 + 1st TRPT.

VLNS.

FL. - CL.

2ND. CLAR.

TRPT.

PNO. - BANJO

II TRB.

BSSN. CELLO

BASS

37

38

39

40

VLNS. FL.

2 CL.

2 TRPTS.

2 TRBS.

PNO. - BNDJO. (41)

CELLO BSSN.

BASS.

(42) (43) (44)

VLNS. FL.

CLARS.

TRPTS.

TRBS.

PNO. (45)

CELLO - BSSN.

BSSN.

(46) (47) (48)

CODA

VLNS.
FL.

CLARS.

TRPTS.

TRBS.
PNO.

BSSN.
CELLO

BASS

(49)

(50)

VLNS.
FL.

TRPTS.

TRBS.

BSSN.
CELLO

BASS

(51)

(52)

(53)

(54)

CONDUCTOR

THE WILL ROGERS STORY
VICTOR YOUNG

REEL 5 - PART 2.

(GIRLIE - GIRLIE)

(PIT BAND)

VNS - W.W.

BRASS - MUTED

P.N.

CELLI - BSSN

REEL 5 - PART 3 AND REEL 6 - PART 1

"THE BOARDING HOUSE"
PART I

VICTOR YOUNG

VLNS.

W.W.

BR.

(9) (10) (11) (12)

(13) (14) (15) (16)

+Bua Bu. -

+uc.

VLNS.

ULNS.

w.w.

BR.

(25) (26) (27) (28)

(29) (30) (31) (32)

VLAs.

w.w.

BR.

(41) (42) (43) (44)

(45) (46) (47) (48)

ULNS.

W.W.

BR.

49

50 + 8va fa -

51

52

53

uc.

+ 8va.

1:02 1/2

54

55

56

57

58

+ 8va

CONDUCTOR (#2) "WILL ROGER'S STORY"

R 5 #3 - R 6 #1

(SOFT SHOE) #2

VICTOR YOUNG

FL. CLAR. VLS. ①

TRPTS. ②

PIANO CELLO ③

BASS ④

TRMB. PIANO

BRUCCHE

DR.

⑤

⑥

⑦

⑧

⑨

⑩

⑪

⑫

CONDUCTOR

THE WILL ROGERS STORY
VICTOR YOUNG

REEL 5 - PART 3 -

6 - 4 -

(INTRO. & CHEYENNE)
(PART 3 -)

- PIT BAND -

Viol.
Fl.
Brass - [1] [2] [3] [4]
Cello - AN -

2x2.55
[2.37]

D. S.
AL FINE

CONDUCTOR

"WILL ROGERS"

REEL 5#3 = 6#1

VICTOR YOUNG

PART 4

in at 3:45

"SPINNING ROPE"

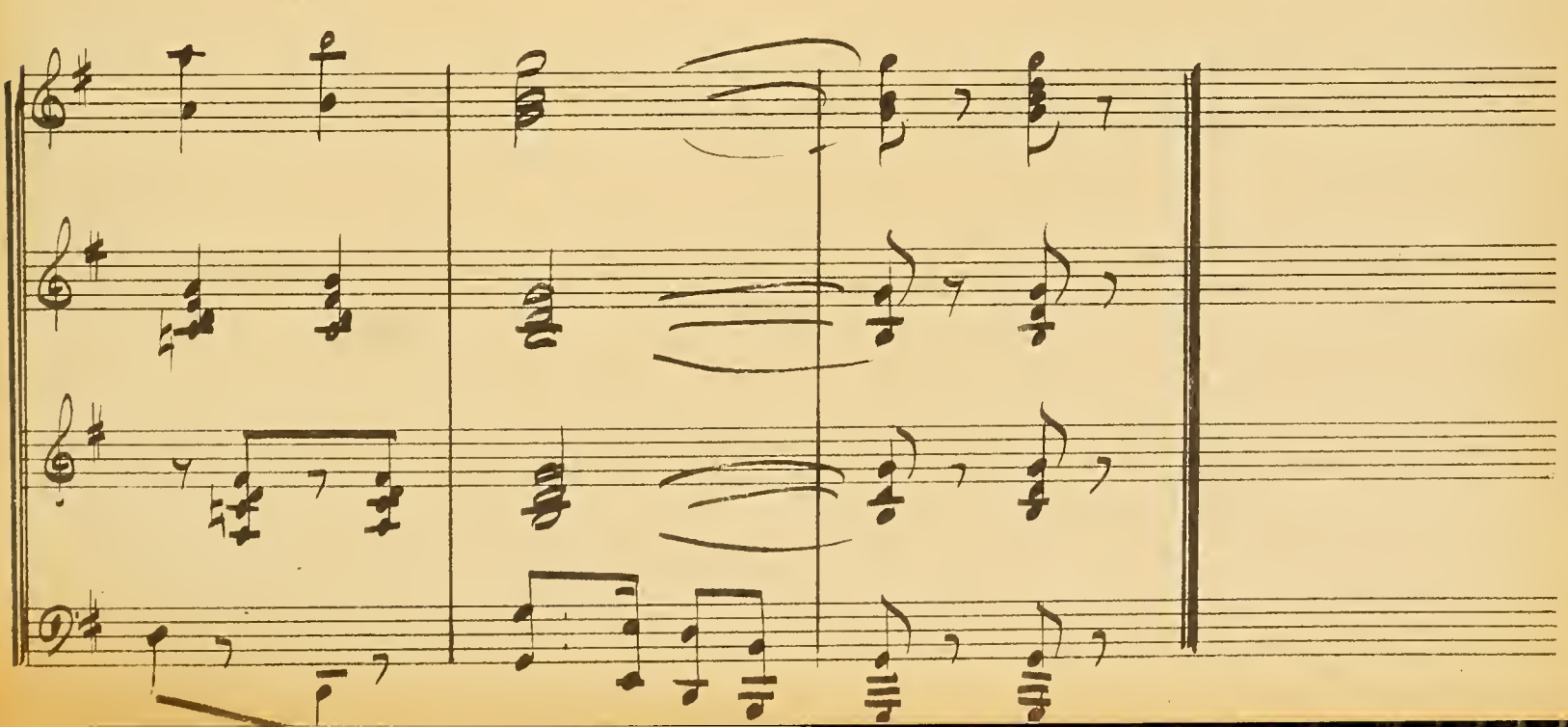

CONDUCTOR

"THE WILL ROGERS STORY"

REEL 5 PART 3

" 6 " 1

PIT ORCH.

IN AT 4.23 $\frac{1}{2}$.

PART 5

("THE CHEYENNE TAG")

VICTOR YOUNG

not used
FLS - CL's

1 2 3 4

f BRASS

Pn.

4.28 $\frac{1}{2}$

5 6 7 8

CONDUCTOR

REEL 6 - PART 2

JAUDEVILLE PART I

VICTOR YOUNG

STGS.
W.W.

:03

STGS.
W.W.

:06

:06

:08 1/2

VLNS.

W.W. (CUE'D TPTS.)

HNS. TPT. JCAS.

TBS. BSUS.

TB. III. TIMP.

PNO. JC. B.C. CB.

+ CLS.

BRASS.

HR.

+ B. CL. BSN. PIANO.

:10 1/4

:15 3/4

STRA. W.W.

TPTS. HNS.

HNS. TBS.

(+HP.) W.W.

HNS. W.W.

13 3/4

STGS.
W.W.

W.W.

HNS.

HP. } HNS.

BLL.
DSNS.
CD

RIT.

HNS.

(17) (18) (19) (20)

23 1/3

TBS. HNS.

(21) (22) (23) (24)

f HARP.

STGS.
W.W.

VIB.

ff PIANOS.

~~♩~~ ~~♩~~ ~~♩~~

32 1/2

HARP.

CONDUCTOR Reel 6 - Part 2 cont. "ROGERS"
STORY.

"1000 DREAMS"

THROUGH A THOU-SAND DREAMS MY

FL. (w.w.)
OB

① ② ③ VLNS ④

(PIA.)

TROS.

Pizz.

HEART HAS LOOKED FOR YOU AND

VLNS CUED

⑤ ⑥ ⑦ ⑧

Now MY SEARCH IS END-ED

W.W.S. SAYS. +VLNS COMBU.

(9) (10) (11)

(WHITE GLISS.)

I FOUND YOU.

(12) (13) (14)

CONDUCTOR

THE WILL ROGERS STORY

REEL 6 - PART 2A

BACK STAGE PART II

VICTOR YOUNG

START : 55 2/3

1:07 1/2

1:07 1/2

VLNS.

1:20

1:20

JLWS.

W.W.

BR.

(Bsn)
vc.

(17)

(18)

(19)

(20)

(21)

(22)

(23)

(24)

FL.

cls. Bva BA.

1:45

REEL 6-2B

ROGER'S INTRODUCTION (PART III)

W.W.

STGS. ① ② ③ ④

BRASS.

PIANO
DRS.

Bs. PIZZ.

⑤ ⑥ ⑦ ⑧

REEL 6 - PART 3

THE FOLLIES

:03

STGS. W.W. f+HP

HNS.

PIANO HNS. BRASS. ① ② ③ ④

+VL. TREM. B.L. OSU.

BASS. TIMP. f

OS.

w.w. STGS. BVA TBS. ⑤

HARD.

:06 1/2

HNS.

VLNS. CLS.

TBS.

HP.

w.w. BVA (STGS. OUT) ⑥ ⑦

VLAS.

HNS. ⑧ ⑨

+TBS. *p ⑩

w.w.

26 ²/₃

27 ⁴/₄

28

33 ³/₄

39 $\frac{3}{4}$

44 $\frac{3}{4}$

Q7A

TPTS.
HNS. BJA.
CLS.
STGS. PND.
BSNS.
BASSES

(50) (51) (52) (53)

+ OBS.
B.L. BSNS. TB. PND.
STGS. W.W.

ALTO
CELLI

51 2/3

(54) (55) (56) (57)

+ B.D.R.

51 ²/₃

Annotations: "+ BVA w.w. TBS." above measure 58. "TBS." below measure 58. "PNO. + CYM." above measure 58. "BASSES + B.DR." above measure 58.

Annotations: "+ BVA" above measure 62.

1:01

STGS.
w.w.

FL.
VLNS.

STGS. w.w.

FL. VLNS.

HNS. HP. CLS.

HNS. VC.

BASSES.

(66) (67) (68) (69) (70)

STGS.
w.w.

STGS. w.w.

STGS. w.w. + HP.

HNS. VC.

(71) (72) (73) (74) (75)

FL. VLANS.

+ OBS.

+ HN

BSN. HN

HN. OUT

VC. BSN.

76 77 78 79 80

1:21 4 SOFT SHOE

FLS. OBS.

(HN. OUT)

HN

BSN. VC.

CELLI

STGS.

pp PIANO.

81 82 83 84 85

w.w.

4:37

CONDUCTOR

THE WILL ROGERS STORY
VICTOR YOUNG

REEL 7 - PART 1.

(JUBILO MONTAGE)

9 ²/₃

7

12

14 $\frac{1}{3}$

Viol.
HP.
Celli-Bns.
Timb.

16 17 18 19

20 21 22 23

20 24 25 26 27 28 $\frac{2}{3}$

Coro 1^{va}
Hrso.

CONDUCTOR

THE WILL ROGERS STORY

VICTOR YOUNG

REEL 7 - PART 2.

VERY LIGHT (LOCATION)

W.W. CEL.

Ad lib
Strs.

W.W.

24 $\frac{1}{2}$

30

40

45

50^d/₃

55^d/₃

CONDUCTOR

THE WILL ROGERS STORY

REEL 7 - PART 3 REEL 8 - PART 1A

"ALONG THE ROAD"

VICTOR YOUNG

:28 2/3

:28 2/3

:30 1/3

:32 1/3

:375

FLS. BJA
DB.

VLNS.

STGS.
W.W.

VLAS.

VLAS.
CLS.
F.HN.

TPT.

HNS.

HARP.
BSNS.

CELLI

(13)

(14)

(15)

HNS. BSN.

:375

VLAS.
W.W.

HARP.

HNS.
CELLI.

VLAS.
CLS.

PNS.

BSN.
BASS.

(16)

(17)

(18)

HOODY MR. ROGERS

409/3

ULAS. W.W. HARD.

HNS. CELLI.

ULAS. CL. (25) (26) (27)

PNOS.

(+ Pm) W.W. STGS.

1:20 1/3

ULAS. (ARCO)

+ FL DB.

CL.

ULAS. (28) (29) (30)

+ CELLI.

ULAS. HNS.

BSNS. B.C.L. CELLI. BASS.

CONDUCTOR

THE WILL ROGERS STORY

REEL 8 - PART 2

ROPING CALF

VICTOR YOUNG

Tempo: $01\frac{1}{3}$

Instrumentation:
B.C.L. BSNS.
UCLAS. CELLI.

Measure 1: (1)

Measure 2: (2)

Tempo: TAMP. BASS.

CONDUCTOR

REEL 8 - PART 3

THE MAIL PLANE

VICTOR YOUNG

Strings

Strings

10²/₃

:21/3

:16

BVA

:21/3

:26

:29

CONDUCTOR

REEL 9 - PART 1

CHRISTMAS SCENE

VICTOR YOUNG

HARP
CELESTE
pizz

:14

STRG.

:27 1/3

1:30 2/3

1:39

STGS. HNS.

+OB.

45 46 47 48

W.W. TBS.

PIANO

1:39

1:44

1:49

FL. HD.

HP. ULAS.

49 50 51 52

PNO. HNS. STGS.

BR.

:31 2/3

:39 2/3

STGS.
CLS.
HNS.

W.W.
STGS.

BR. HNS.
(+HP.)

TPTS.

mf

(17) (18) (19) (20)

:46

W.W.
HP.

STGS.

HNS.

pp

BSN.

(21) (22) (23) (24)

HP.
W.W.

(52) (55 2/3)

STGS.

PNO.

HP. TRBS.

(25) (26) (27) (28)

HNS.

+W.W. +TBS.

STGS.

> HNS.

ff

(60)

HP.

W.W.
TRBS.

(29) (30) (31) (HNS. OUT) (32)

+HNS.

+BR.

BSN.
STGS.

+B.C.C.
PIANO

HP. E.HN. HNS. 1:07 $\frac{2}{3}$

33 34 35

(STRS)

BR. HNS. CLS.

B.C. BSN. PIANO. CELL. BASS.

1:17

STGS. HNS.

36 37 38

1:17

W.W. PIANO BSN.

STGS.

40 +HNS.

41

pp

STGS. HNS. BSN.

1:30^{2/3}

W.W. PIANO

+BVA BA.

B.C.L. BSN.

42

43

44

HP. :18 1/2 :21 2/3

+ FLG. OB.

STGS. W.W. PND. (9) (10) (11) (12)

:27 1/3

(13) (14) (15) (16 (+HP))

1:49

1:54 ²/₃

FL. HP.

BR.

STGS.

BSN.

(53) (54) (BR. OUT) (55) (56)

W.W.

+HN.

FL. HP. PNO.

OB. E.HN.

HNS.

PNO. STGS.

TBS.

+TIMP. BASS.

(57) (58) (59) (60)

pp

CONDUCTOR

THE WILL ROGERS STORY
VICTOR YOUNG

REEL 9. PART 3.

and Reel 10 - Part 1
(OOLAGAN)

6 1/3

Pizz. Viol. - Hp.

B. CL. 1 Bcl.

mf Strs -

2

3

4

Temp
BASSI

mf Strs w.w.

OBoe

mf 5

HAS-DEW-

mf

6

7

8

19 1/3

21 2/3

27 ¹/₃

Viol. Fl. - *ob.*

Strs. - *cls.* - *Bns.*

15 16 17 18

55 ¹/₃

19 20 21 22

110 ²/₃

Viol.

Viol. Fl. - *b.*

FW. *cls.*

HN. *Bn.*

23 24 25 26

Viol -

HN-VIOL-CELLI -

mf *Allegro* TRAS -

27 28 29 30

ADD OB -

31 32 33 34

39 $\frac{2}{3}$

2/12 1/2

Viol. Solo

ALTO FL.
VIOLA

pp

fpp

43

44

45

46

2/30 1/2

2/40 1/3

Tutti

47

48

49

50

CONDUCTOR

REEL 10 - PART 2

MR. FORD - MR. ROCKEFELLER

VICTOR YOUNG

:16 2/3

STGS.
FL. OB.
E. HN.
CL.

STGS.
FL. OB.
E. HN.
CL.

mf

VERY BROAD

PIANO. (1) (2) (3) (4) *pp*

mp HARP.

HNS.
W.W.
VC. *mf*

BSN.
C.B. *f*

pp

:30 2/3

1st Solo VLN. (MUTE)

1st Solo VLN. (MUTE)

2nd Solo VLN.

pp E. HN.
FLS.
HP. *pp*

6 VLNS. (5) (6) (7) (8)

pp

pp JULAS.
CL.

:30%

1st Solo VLN.

2nd Solo VLN.

pp

VLAS. (VLNS. OUT)

CELLI.

ppp

9

10

11

12

:47

:54

13

14

15

16

102 $\frac{2}{3}$

112

Viol.

CEL.

17

18

19

20

Oboe

Strs. - Bns.

mf.

120 $\frac{2}{3}$

21

22

23

CONDUCTOR ✓

"THE STORY OF WILL ROGERS"

REEL 10: 2 A

ZIEGFELD THEATRE BY VICTOR YOUNG

CLIX: 10 1/2 FR.

VLINS.

ff w. WS. + PIANO 10

BRASS

S. DR.

PIANO 10 BASSES

TIMP.

ff

col 8va (3 octaves) mp

ff

2 PIANOS

mp

col 8va (3 octaves)

2 PIANOS

sf

sf

col 8va

mp

STGS: W.WS.

CLIX.
8 FR.

37 3/4

FL: E.H.N:

FL: E.HN

18 [HP.] HNS. 19 20 [HNS.] 21 22

VLN: CELLO

(FL. E.HN.)

23 (HP.) HNS. 24 25 26 (ww.) 27

CELESTA

STGS.

hp.

50/3

W.W.S.

(HP.)

(CEL.)

Pizz: + HP.

28 29 30 31 32

1:08

TO CANTOR ON TRACK

VLNS.

BSSN IIP

VLNS: HP.

BSSN IIP

CELESTA

HP.

cue:

33 34 35 36

VOCAL LEAD

10-2-AA

"WILL ROGERS"

"MA!"

EDDIE CANTOR

ORCHESTRA INTRO.

CONDUCTOR

26543

10-2A *Court*
"SWANEE"

"THE WILL ROGERS STORY"

ARR. RAY HEINDORF

Swanee How I love you How I love you

41 42 43 44

sf sf

My dear old Swan-ee I'd give the

45 46 47 48

word to be Among the

49 50 51 52

folks 53 in 54 D - I 55 - I - E - V 56 now my

Mam 57 - my's 58 wait-^{ing} 59 for me pray-^{ing} 60 for me

Down 61 by 62 the Swan-ee 63 The folks up 64

CONDUCTOR

THE WILL ROGERS STORY

VICTOR YOUNG

REEL 10 - PART 3 -

(IT'S ONLY MONEY)

- IN ONE -

$4\frac{1}{3}$

8

9 1/3

13 1/3

17

20 1/3

CONDUCTOR ✓

THE WILL ROGERS STORY
VICTOR YOUNG

REEL 11. PART 2.

(THE HOTEL ROOM)

12

Viol.

Fl. STRS. HP.

APP. B.

23

BELL

- Measure 9: Treble 1 (F#, G, A, B, C), Treble 2 (F#, G, A, B, C), Treble 3 (F#, G, A, B, C), Bass (F#, G, A, B, C).
- Measure 10: Treble 1 (F#, G, A, B, C), Treble 2 (F#, G, A, B, C), Treble 3 (F#, G, A, B, C), Bass (F#, G, A, B, C).

11

- Measure 13: Treble 1 (F#, G, A, B, C), Treble 2 (F#, G, A, B, C), Treble 3 (F#, G, A, B, C), Bass (F#, G, A, B, C).
- Measure 14: Treble 1 (F#, G, A, B, C), Treble 2 (F#, G, A, B, C), Treble 3 (F#, G, A, B, C), Bass (F#, G, A, B, C).
- Measure 15: Treble 1 (F#, G, A, B, C), Treble 2 (F#, G, A, B, C), Treble 3 (F#, G, A, B, C), Bass (F#, G, A, B, C).
- Measure 16: Treble 1 (F#, G, A, B, C), Treble 2 (F#, G, A, B, C), Treble 3 (F#, G, A, B, C), Bass (F#, G, A, B, C).

(MUTED)
(STRS. - HP. ONLY)

pp 17 18 19 20
pp HARP-

59
(2.) 1/20
21 22 23 24

127
25 26 27 28

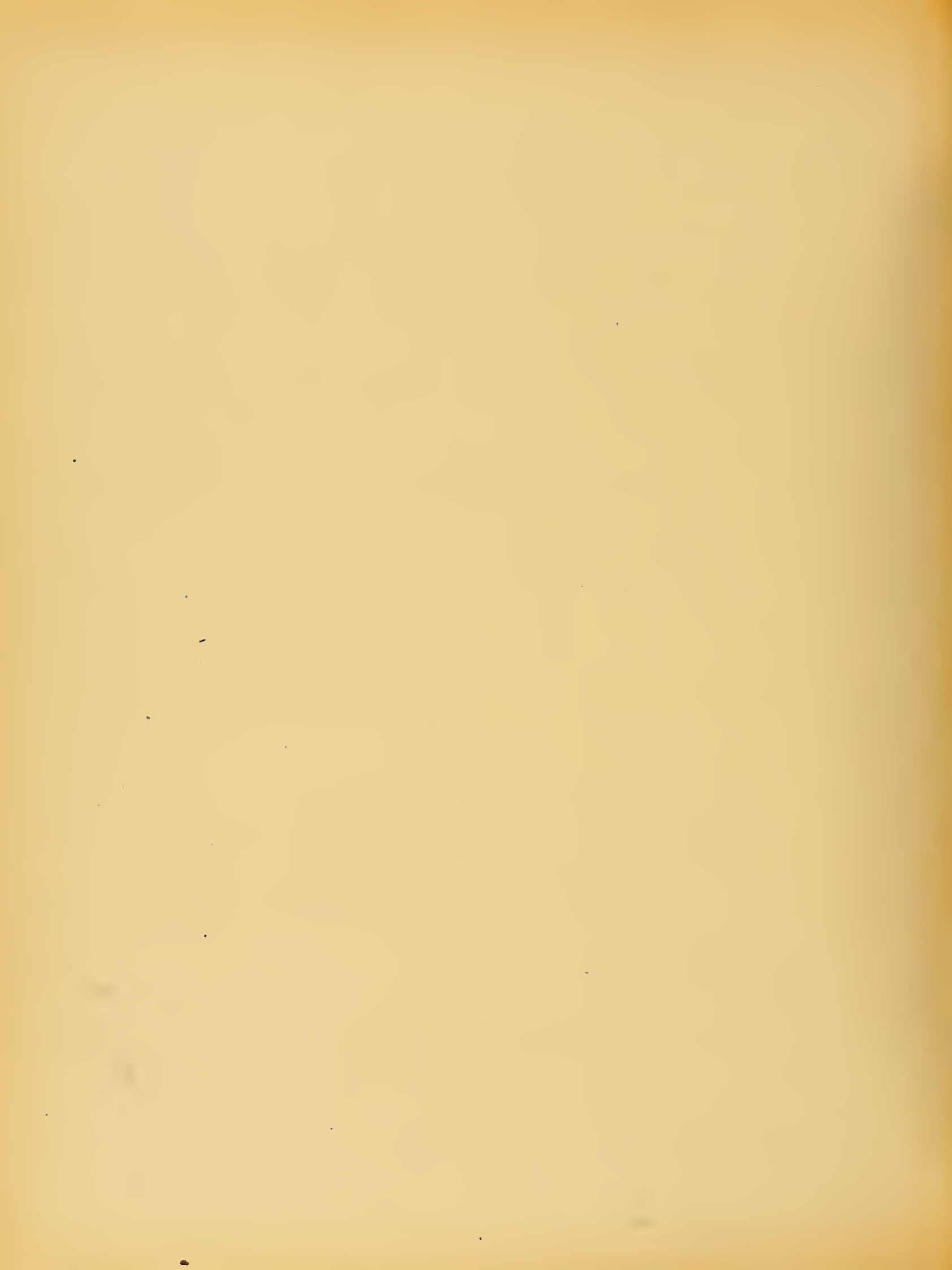

Reel 11 - Part 2

Ohio March (Brass Band)

CONDUCTOR

"THE WILL ROGERS STORY"

REEL 11 - PART 3

BRASS BAND

W. WS.
COR 8/24

TRPTS

TRMBS (1) (2) (3) (4)

BARI

+ PIANO

TUBA : BS. SAX.

FLS: OB: CLRS.

BRASS

HNS + PIANO

(5) (6) (7) (8)

FLS: OB: CLRS

Con 8va

BRASS

HNS: PIANO

TRB: BARI

FLS: OB: CLRS

BRASS

HNS: DIA.

TRB: BARI

2

FLS: OB: CLRS.

I^o

BRASS

HNS: DIA:

TRB: BARI

17 18 19 20

BS. SAX. TUBA.

:34 1/2

II^o

21 22 23 24

CELLI TRB. BSSN.

W. WS.

33

34

AL CODA

BRASS

CODA

1:04

35

36

The section concludes with a double bar line in measure 36.

Reel 11-Part 4 and Reel 12-Part 1

"The Flying Ace" March

Brewster

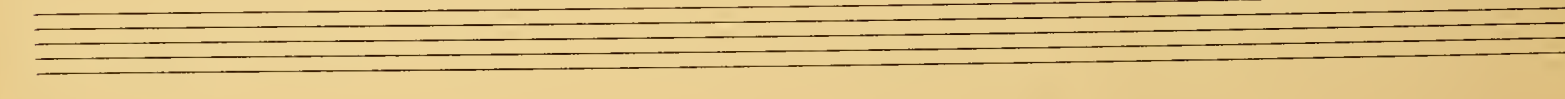
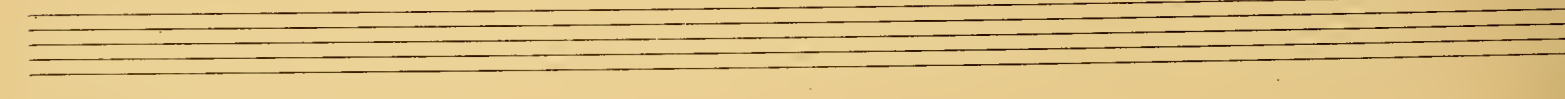
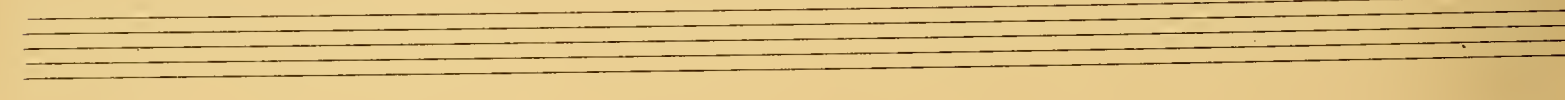
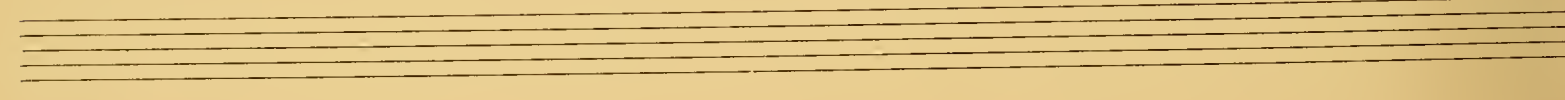
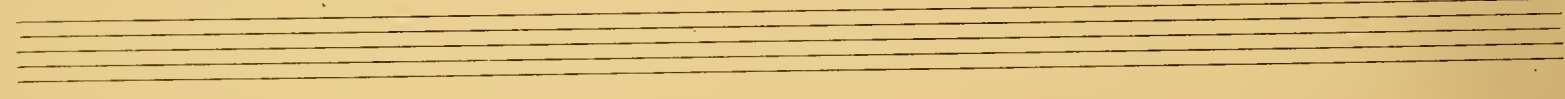
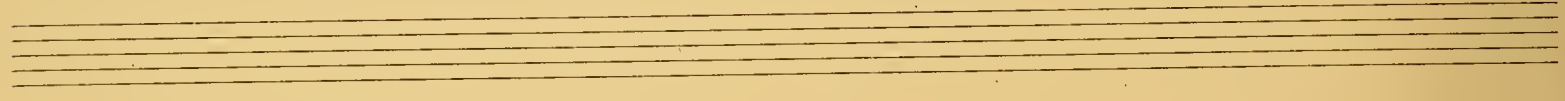
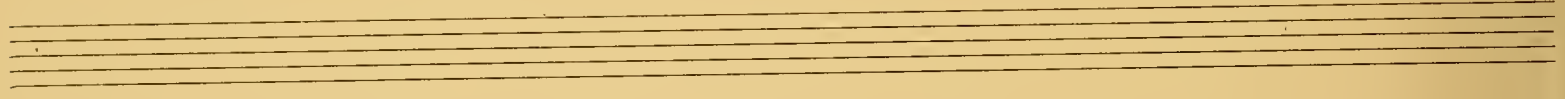
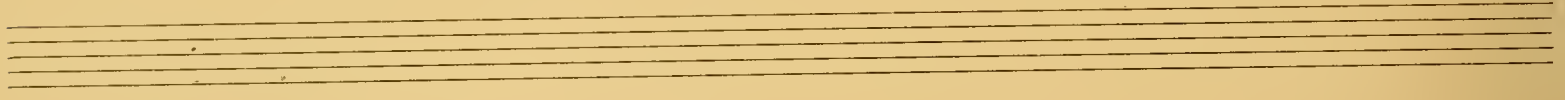
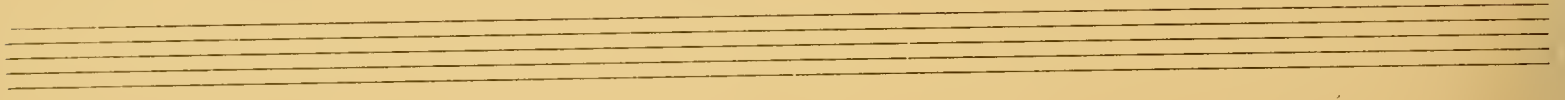

CONDUCTOR ✓

"THE WILL ROGER'S STORY"

REEL 12 - PART 2

(THE RANCH)

VICTOR YOUNG

VLNS.

2 CLAR. + BASS CL.
3 TRBS.

2 PIANOS
VIOLAS

mf

2 HORNS

CELLI

+ HARP

.25 1/3

VLNS. 8^{va}
+ 2 FLs.

PIANOS OFF

I-BSSN. SUST.

:40

ENG. HN. SOLO

VLNS.

VLNS.

2 CLAR. - B. CL. (9)

HARP (10)

HARP (11)

HARP (12)

VIOLE

CELLI

BASS

VLNS.

VLNS. + CELLI

2 CLAR. + B. CL. (13)

HARP (14)

(15)

II HN.

HARP (16)

BASS

+ 2 BSSNS.

B. CL. Bass

5:06 ²/₃

1:47

1:29

1:40 1/3

VLNS.
CELEST.

2 FL.
2 CL.
III HN.
HARP - OFF
VLAS.

CELLI (25)

I CELLO SOLO (26)

(27)

4 VLNS.
VLAS.
2 CELLI (28)
2 CELLI

VLNS.

VLAS. - CLARS.

+ HARP
CELLI - BSSN. (29)

HARP (30)

HARP (31)

+ OBOE

+ E.H.

HARP (32)

+ II BSSN.

VLNS.

CLAR. - ULAS.

BSSN. - CELLI (33)

B. CL. CELLI

HARP (34)

VLAS. - FLS. - OB.

HORNS (35)

BASS (36)

2:08

2:18 ²/₃

VLNS.

+ HARP

HARP OFF

VLAS. - FLS. - E. H.

CLAR. - BSSN. CELLI

HORN (40)

CELLI (41)

CONDUCTOR

REEL 12 PART 3.

"THE STORY OF WILL ROGERS"

FINALE

VICTOR YOUNG

1.30 $\frac{1}{4}$

10 11 12

E.H.
HNS
Cla., Vc.

mf
p
ppp
p

HNS

47

13 14 15 16

TRB?

p
pp
HNS

Violins
Sua.,

1:05 1/4

8va.....

17 18 19 Viol. Coll. w.w. 20

Horns

Trbs

Viola, Cls.

1:21 1/4

21 22 23 24 25

(Trbs, Horns)

1:27 $\frac{3}{4}$ 1:33 $\frac{3}{4}$

26 VOICES

27

28

29 w.w. Ver

Oboes

Viola, Horns.

HARP

30

31

32

33

Oboes

Viola, Horns.

Harp

2.013

