SCENAS INFANTIS

(MEMORIES OF CHILDHOOD)

by

OCTAVIO PINTO

FIVE PIECES FOR THE PIANO

1 : RUN, RUN!
2 : RING AROUND THE ROSY
3 : MARCH, LITTLE SOLDIER
4 : SLEEPING TIME
5 : HOBBY HORSE

➤ *The Complete Set* $3.25

Also published for Two Pianos, Four-Hands, (Two Copies required)

G. SCHIRMER *New York/London*

SCENAS INFANTIS

For Piano

By

OCTAVIO PINTO

Ed. 1512

G. SCHIRMER *New York/London*

To Anna Maria and Luiz Octavio

I.

Brincam as creanças no jardim
os seus folguedos infantis.
Na rua passa o ceguinho
cantando as suas tristezas.

II.

Vamos brincar de roda? . . .
«Muito bom dia
Vossa Senhoria
Mada - o - tiro - tiro - lá . . .»

III.

Olha os soldadinhos
em marcha para o quartel!
«Marcha soldado
Cabeça de papel. . .»

IV.

Cae a tarde.
O Cuco bate seis horas,
e as meninas cantam,
ninando as bonecas,
«Dorme Nenêm.
Que a cuca já ahi vem . . .»

V.

Termina a grande folia,
e saltando de alegria
recolhem-se, engarupadas,
nos cavallinhos de páu.

I.

The garden is full of life.
In the sunshine children run about
Gaily and noisily.
Outside, on the street,
The poor blind man with his hand-organ
Sings his sorrows.

II.

"Let's play ring-around-the-rosie,"
Says little Anna Maria.
Quickly they form a ring
Singing and dancing.

III.

At the other corner,
Little Luiz Octavio comes marching by,
With his men, in paper hats,
Carrying wooden guns.

IV.

The sun falls down the west,
Six times sings the Cuckoo in the clock.
The little girls sing lullabies,
Sing that their dollies must go to sleep
Before the bogey-man comes!

V.

And now play-time is over,
And the children
Come prancing happily home
On their wooden hobby-horses.

Run, run!

Octavio Pinto

Brilliant and rapid

gaily

Piano

mf

p

Copyright, 1932, by Octavio Pinto
Copyright assigned, 1934, to G. Schirmer (Inc.)
International Copyright Secured
Printed in the U. S A.

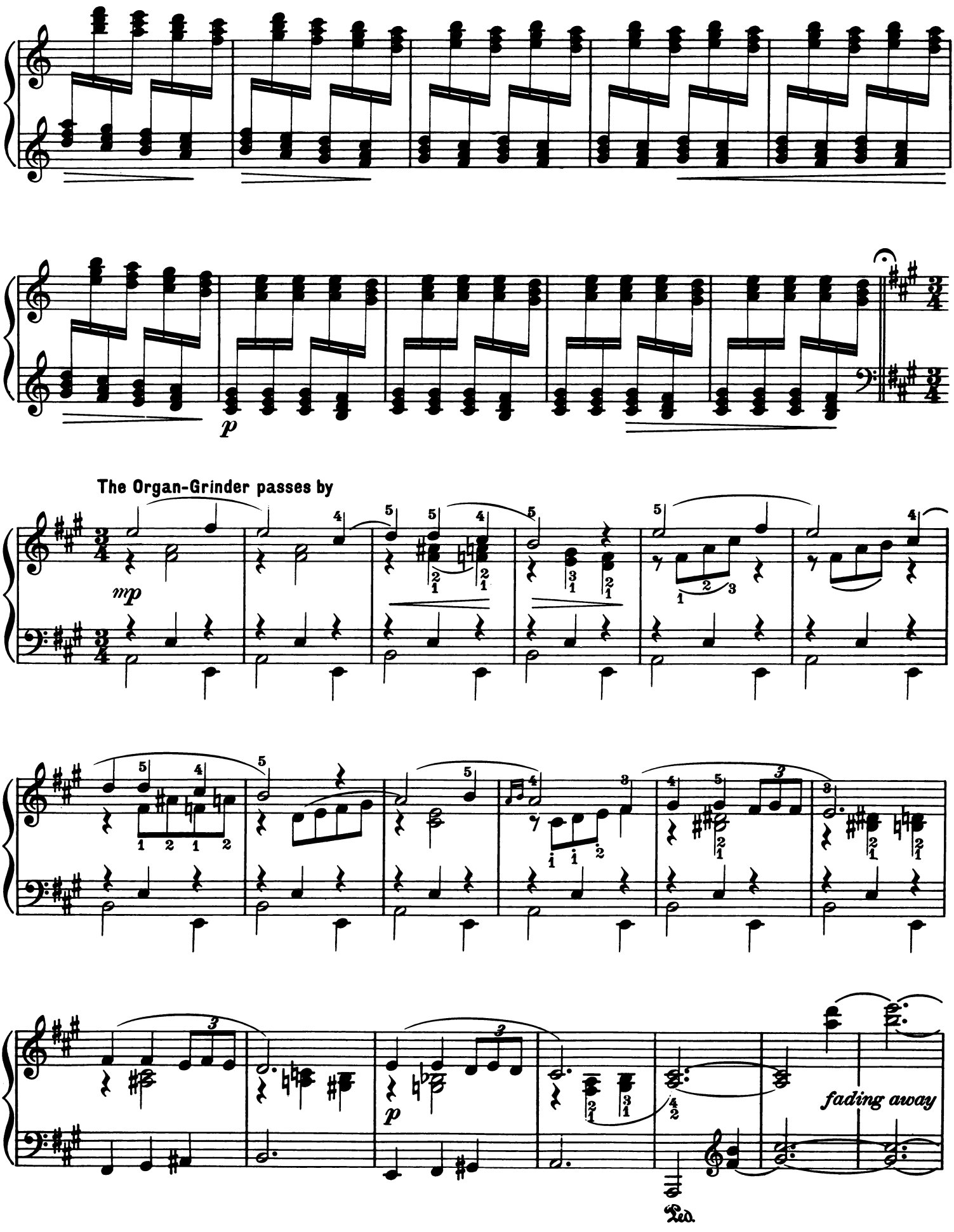
p
The Organ-Grinder passes by
mp
p
fading away
Ped.

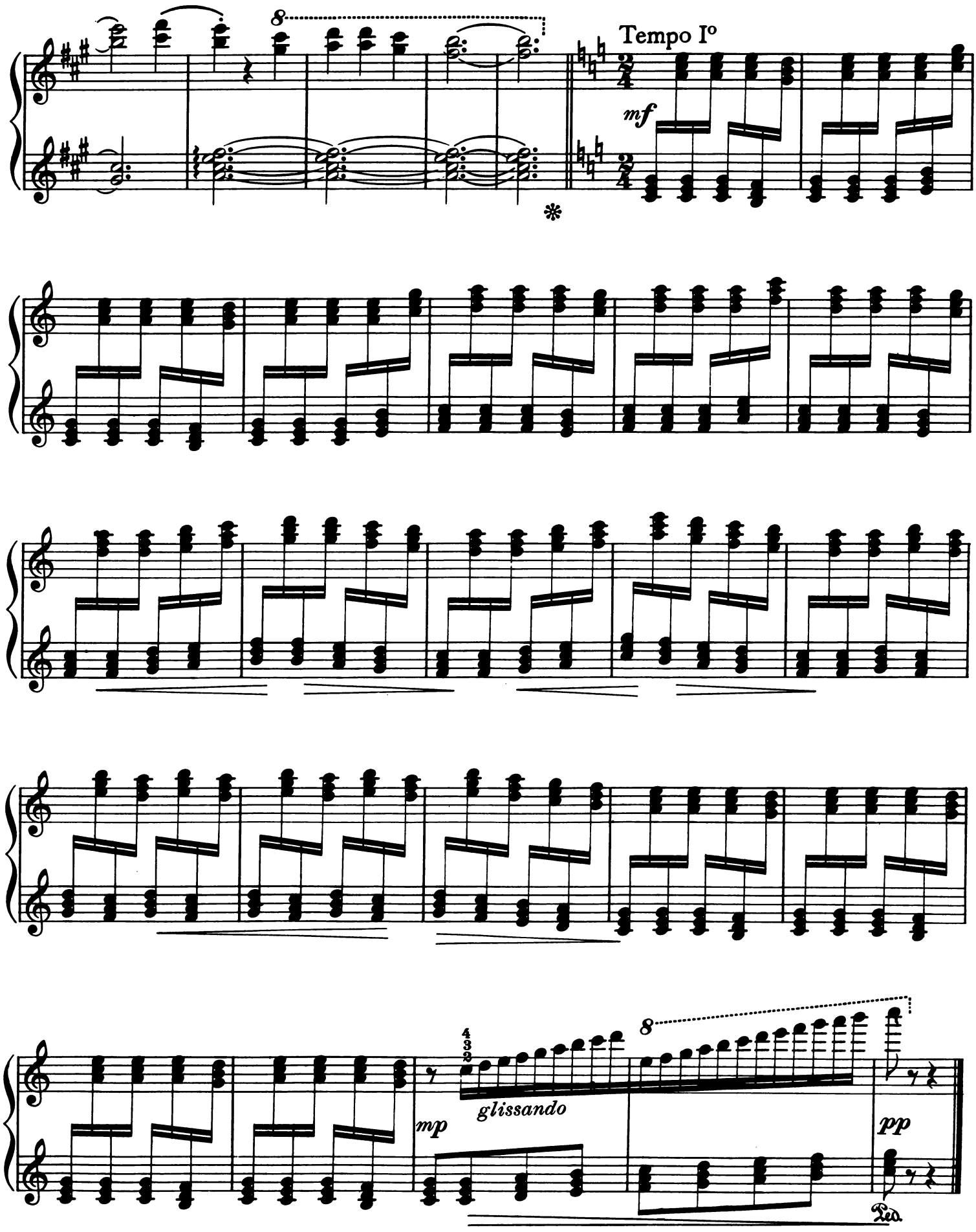
Tempo I°
mf
mp
glissando
pp
Ped.

Ring around the rosy!

Roda-roda

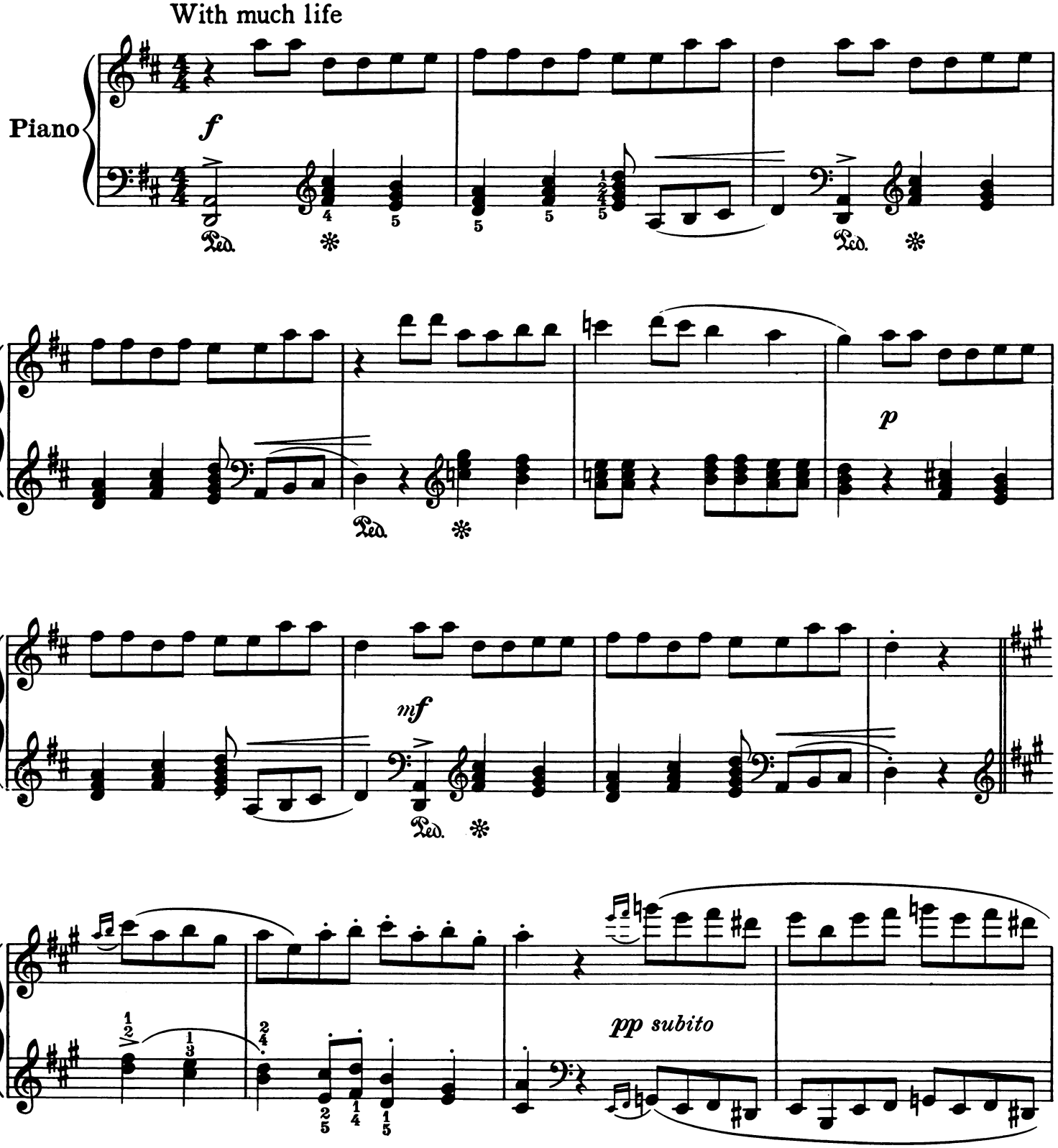

Copyright, 1932, by Octavio Pinto
Copyright assigned, 1934, to G. Schirmer (Inc.)
International Copyright Secured

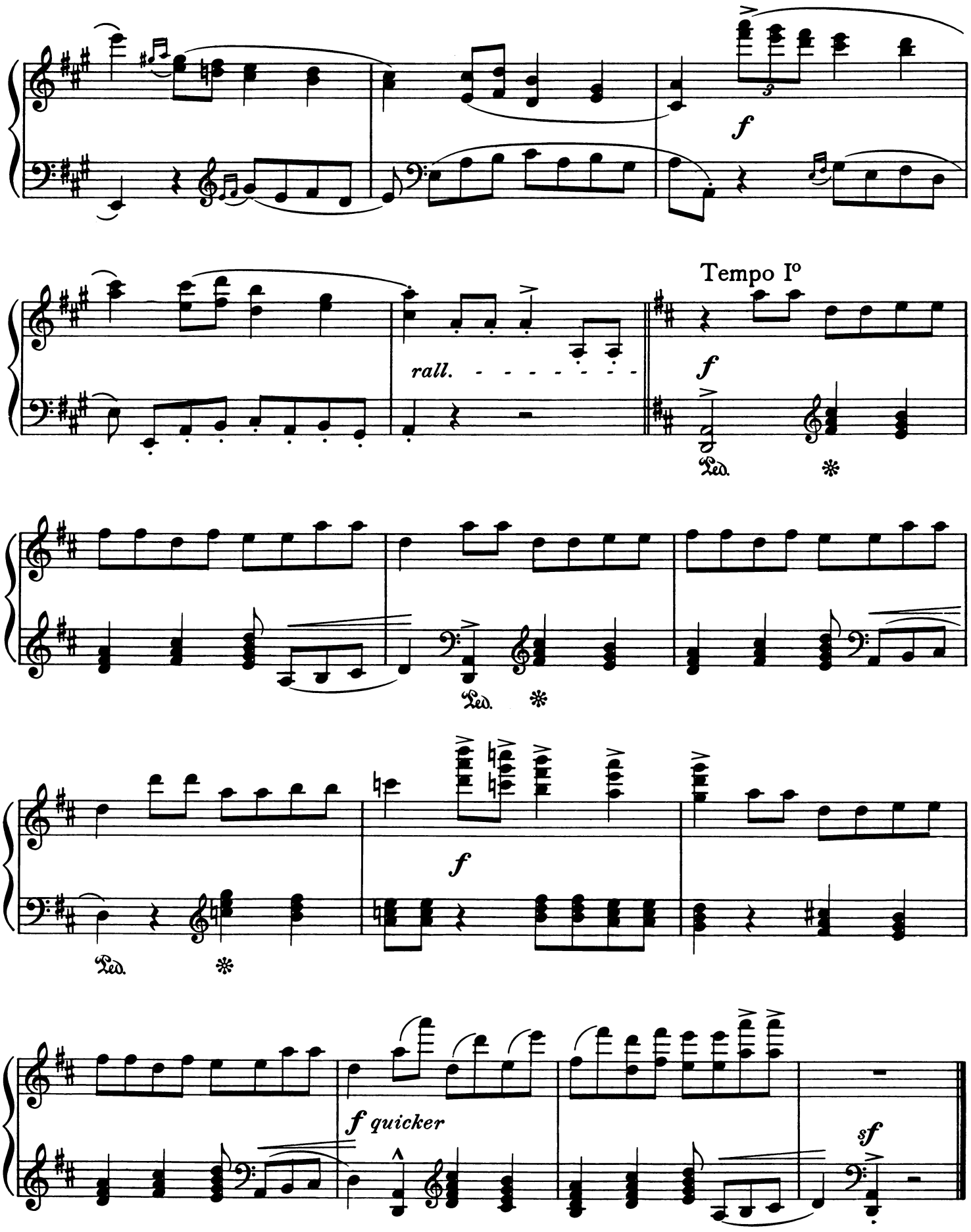
f
rall.
Tempo Iº
f
Ped.
*
Ped.
*
f
Ped.
*
f quicker
sf

March, little soldier!

Marcha, Soldadinho

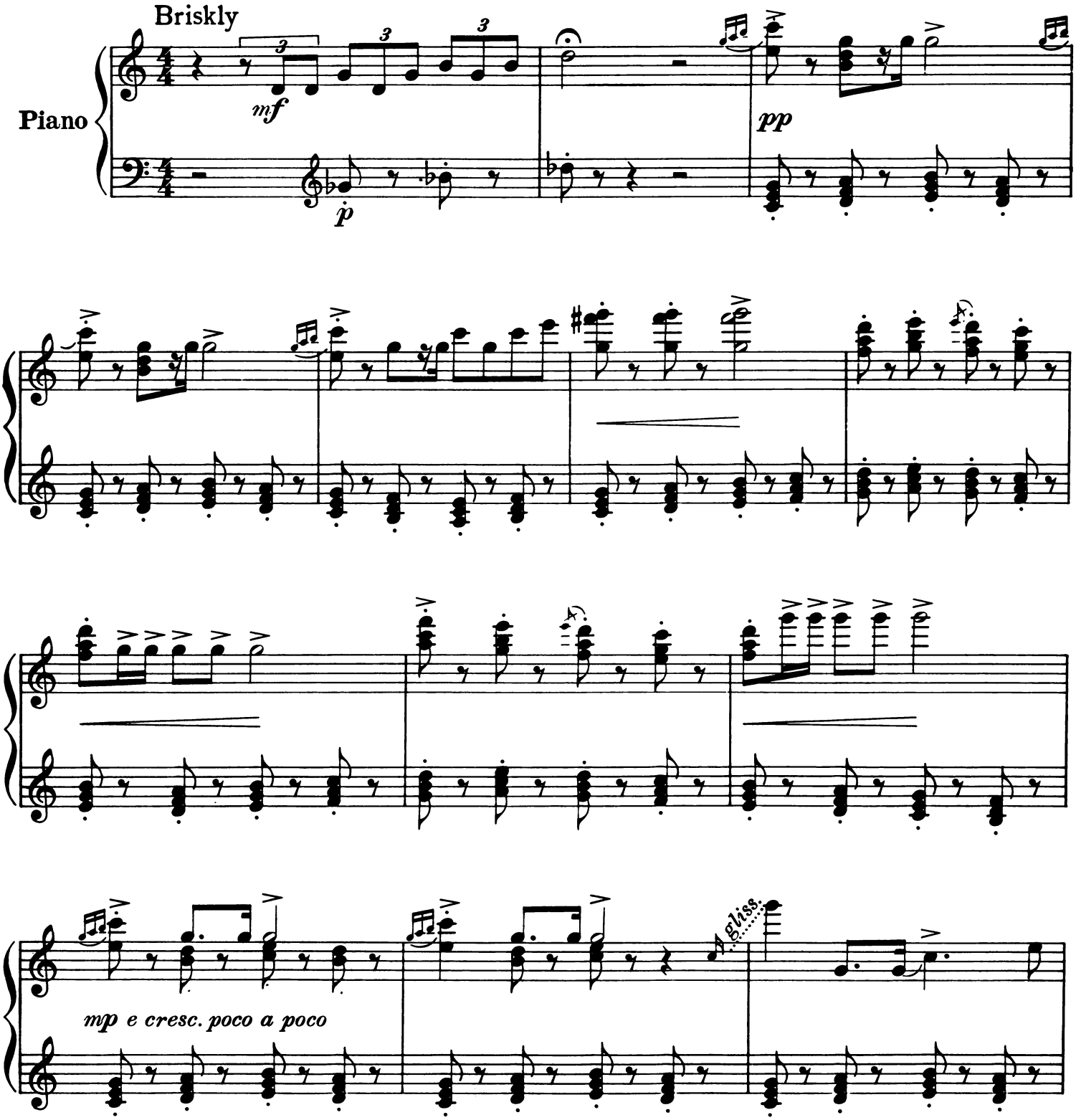

Copyright, 1932, by Octavio Pinto
Copyright assigned, 1934, to G. Schirmer (Inc.)
International Copyright Secured

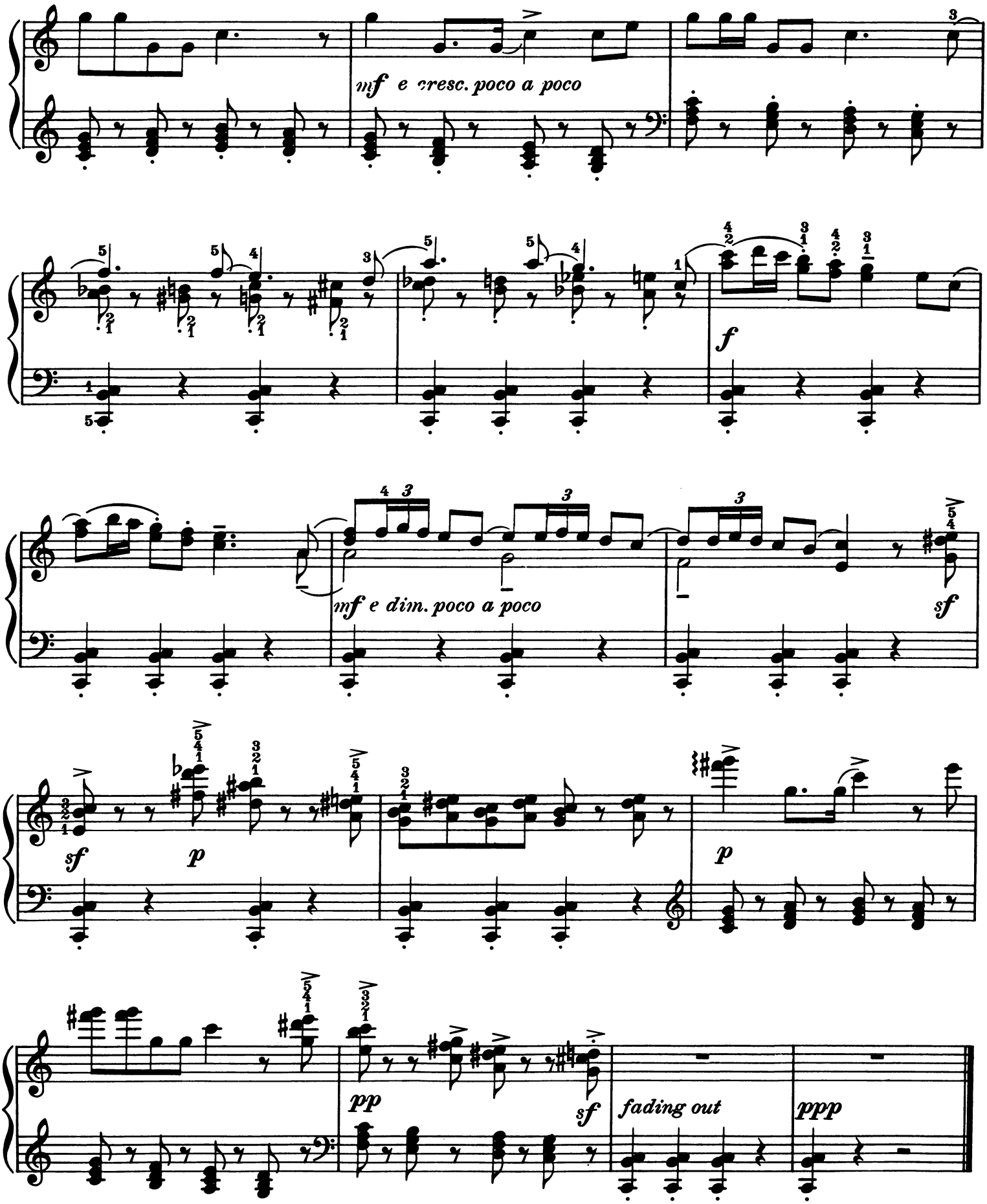
mf e cresc. poco a poco
f
mf e dim. poco a poco
sf
sf
p
p
pp
sf
fading out
ppp

Sleeping Time

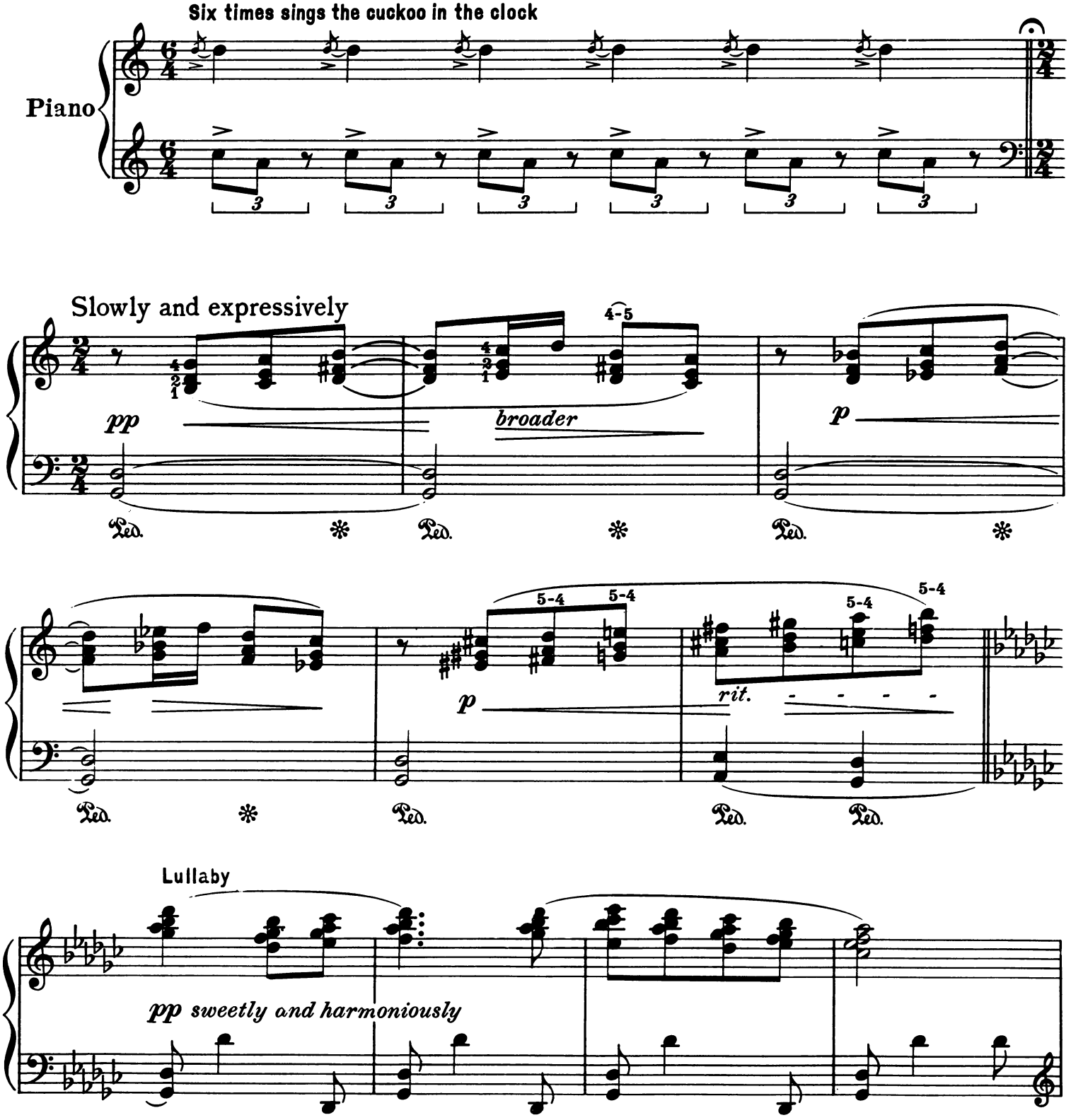

Copyright, 1932, by Octavio Pinto
Copyright assigned, 1934, to G. Schirmer (Inc.)
International Copyright Secured

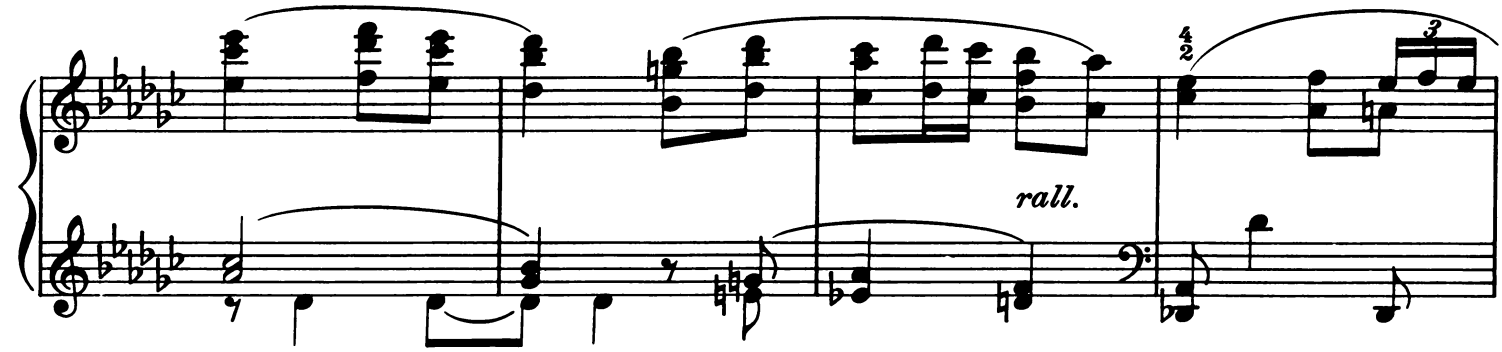
rall.

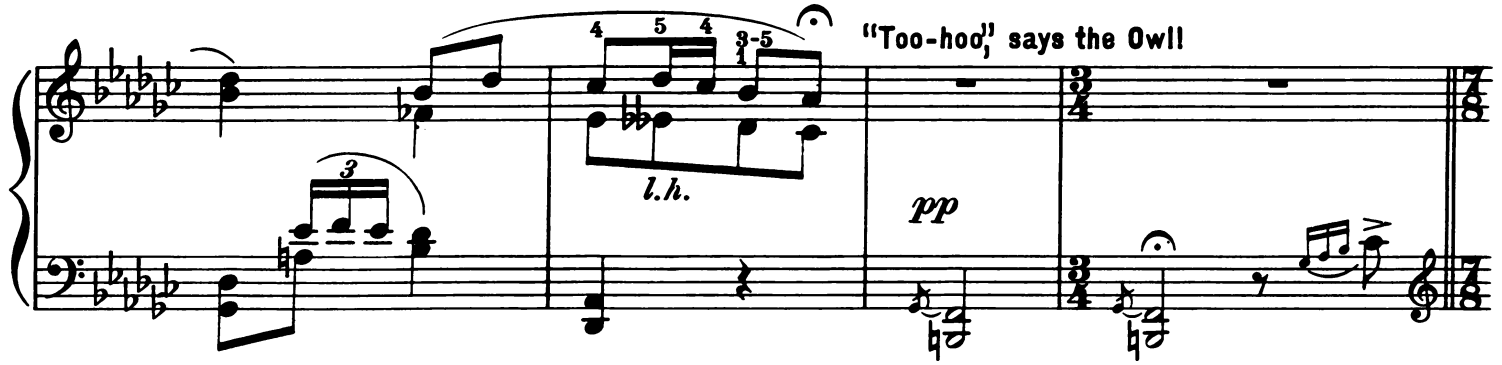
"Too-hoo," says the Owl!
l.h.
pp

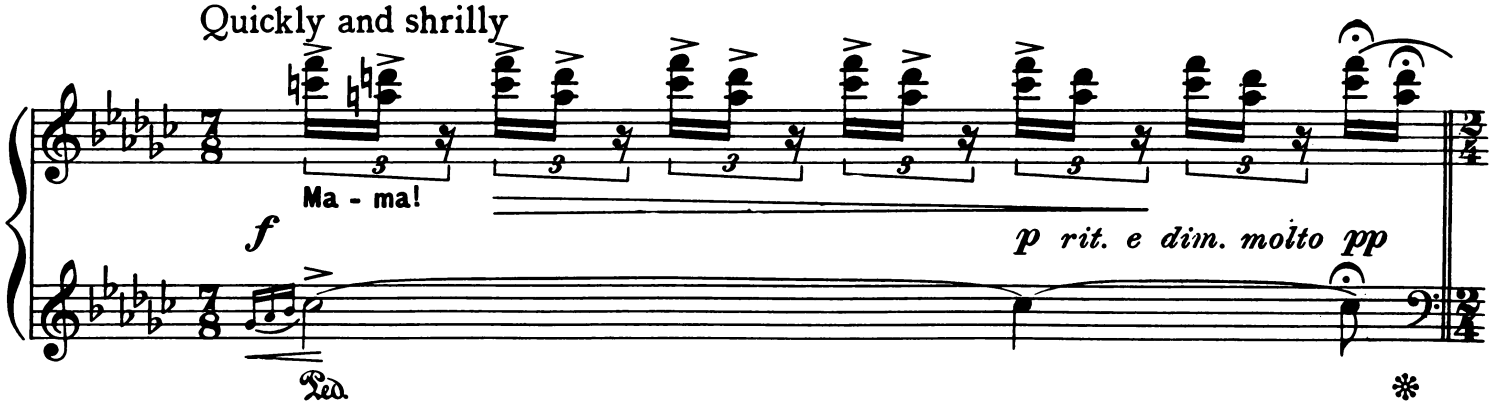
Quickly and shrilly
Ma - ma!
f
p rit. e dim. molto pp
Ped.

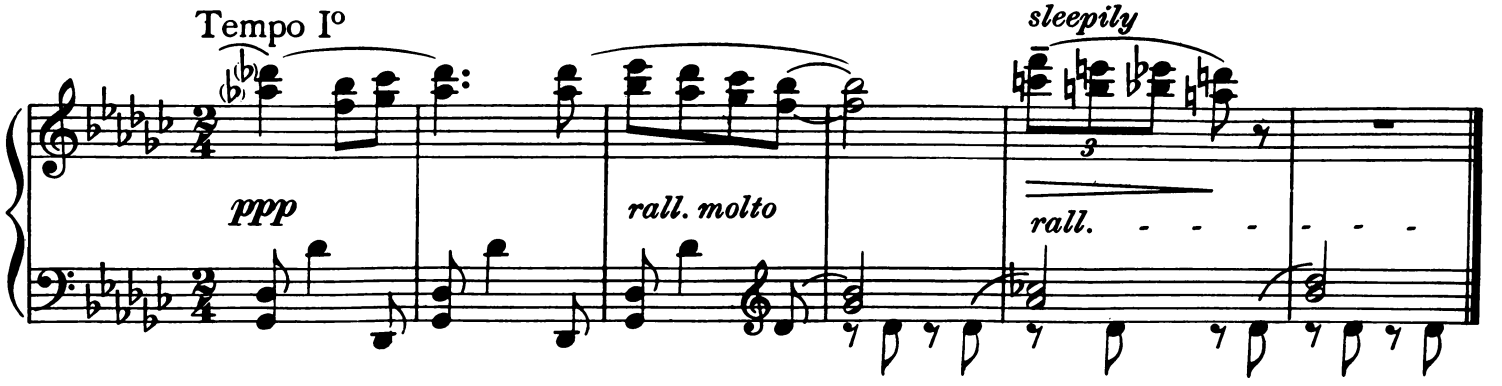
Tempo Io
sleepily
ppp
rall. molto
rall.

Hobby-horse

Salta, Salta

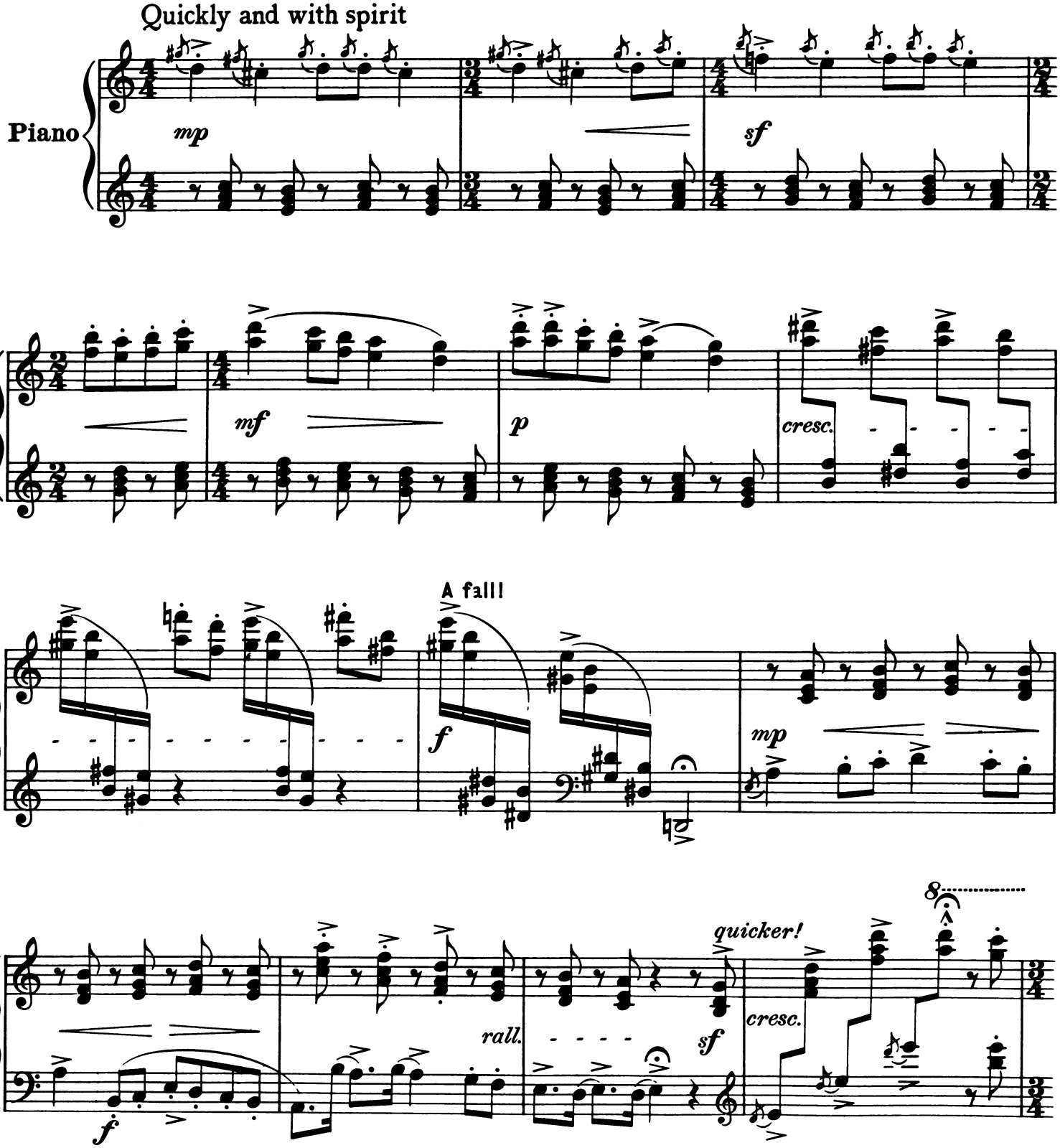

Copyright, 1932, by Octavio Pinto
Copyright assigned, 1934, to G. Schirmer (Inc.)
International Copyright Secured

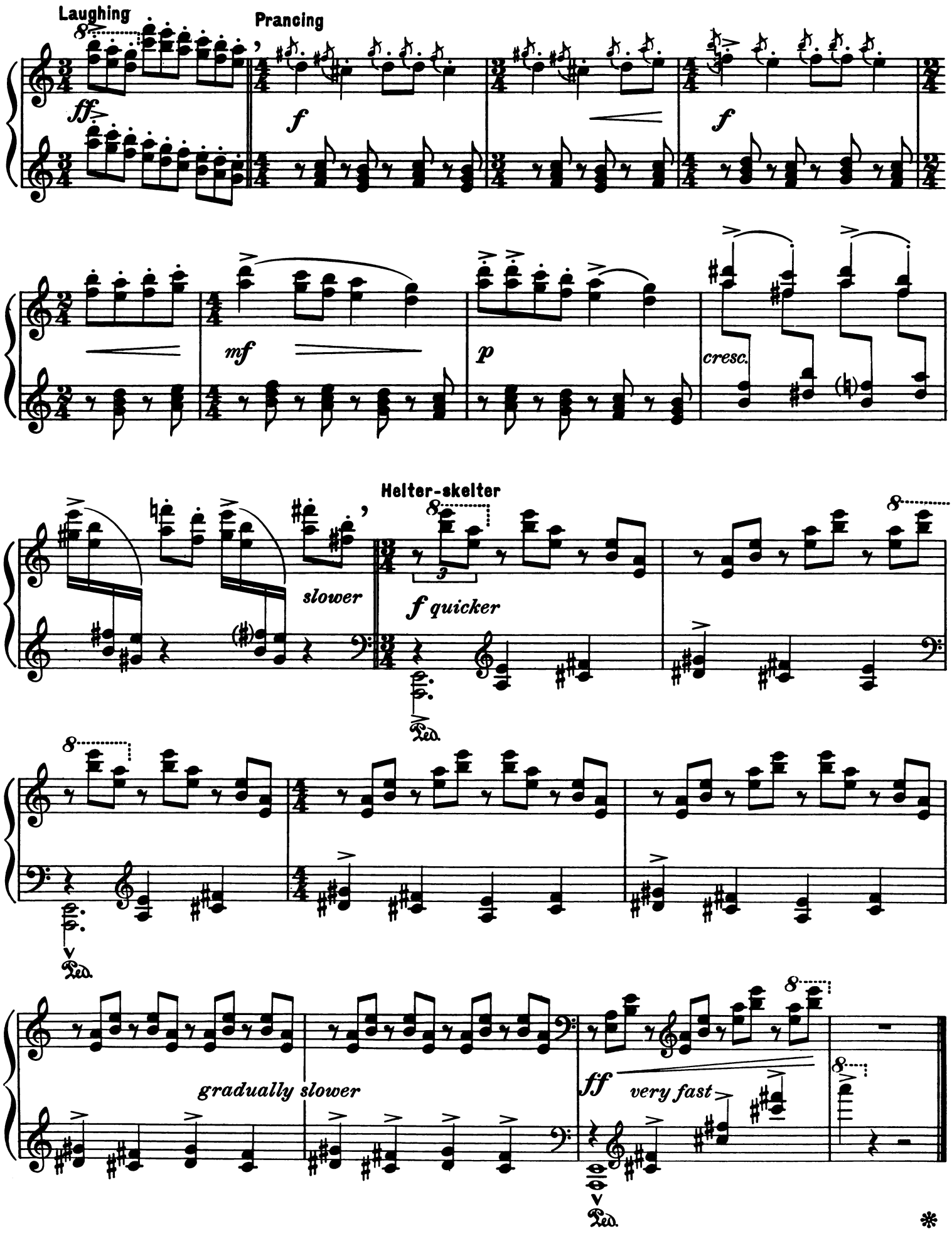
Laughing
Prancing
ff
f
f
mf
p
cresc.
Helter-skelter
slower
f quicker
Ped.
Ped.
gradually slower
ff
very fast
Ped.

SCHIRMER'S LIBRARY of Musical Classics

PIANO SOLO COLLECTIONS

SERIES ONE

ALBUM OF 25 PROGRESSIVE PIANO CLASSICS

L. 1314 — Selections by Bach, Beethoven, Chopin, Dussek, Handel, Haydn, Hummel, Kuhlau, Mendelssohn, Mozart, Schubert, Schumann, and Weber.

ALBUM OF 25 PIANO CLASSICS

L. 1315 — Selections by Bach, Beethoven, Chopin, Field, Handel, Haydn, Mendelssohn, Scarlatti-Tausig, Schubert, and Schumann.

ANTHOLOGY OF 32 MODERN CLASSICS

L. 1264 — Selections by Brahms, Dvořák, Grieg. Henselt, Jensen, Liszt, Moszkowski, Paderewski, Rath, Rubinstein, Saint-Saëns, Schütte, Schytte, Sgambati, Sinding, and Tschaikowsky.

ANTHOLOGY OF 28 PIANO CLASSICS

L. 1263 — Selections by Bach, Beethoven, Chopin, Field, Handel, Haydn, Mendelssohn, Mozart, Schubert, Schumann, and Weber.

BACH, J. S.

L. 12	**Album. 21 Favorite Pieces** (Heinze).
L. 1579	**Chaconne, Dm** (trs. by Busoni).
L. 22	**Chromatic Fantasy and Fugue; Concerto in the Italian Style; Fantasy, Cm; Prelude and Fugue, Am.**
L. 1527	**Concerto, Dm.** *2-Piano Score* (Hughes).
L. 17	**English Suites** (Czerny), Bk. I; **L. 18**, Bk. II.
L. 1494	**Fantasie and Fugue, Gm** (Liszt-Hughes).
L. 1436	**First Lessons in Bach** (Carroll), Bk. I; **L. 1437**, Bk. II.
L. 19	**French Suites.**
L. 1512	**Two-Part Inventions** (Busoni). The Same (Czerny), **L. 850.** The Same (Mason), **L. 379.**
L. 1498	**Three-Part Inventions** (Busoni). The Same (Czerny), **L. 851.** The Same (Mason), **L. 380.**
L. 1574	**Two- and Three-Part Inventions** (Busoni). The Same (Mason), **L. 16.** The Same (Czerny), **L. 813.** The Same (Bischoff), **L. 1771.**
L. 424	**18 Little Preludes and Fugues** (Buonamici).
L. 1087	**8 Organ Chorale Preludes** (trs. by Henderson).
L. 20	**Partitas** (Czerny), Bk. I; **L. 21**, Bk. II.
L. 1475	**Prelude and Fugue, Am** (Liszt-Hughes).
L. 15	**Short Preludes and Fugues** (Mason).
L. 1628	**Toccata, C** (trs. by Busoni).
L. 1629	**Toccata and Fugue, Dm** (trs. by Busoni).
L. 1787	**Toccata and Fugue, Dm** (Dorian) (trs. by Prostakoff).
L. 1528	**Toccatas** (Hughes).
L. 1759	**The Well-Tempered Clavier** (Bischoff), Bk. I. The Same. **L. 1760**, Bk. II.
L. 13	**The Well-Tempered Clavier** (Czerny), Bk. I; **L. 14**, Bk. II. The Same (Hughes). e. sp. **L. 1483**, Bk. I; **L. 1484**, Bk. II.

BARTOK, B.

L. 1741	**Selected Works for the Piano.**
L. 1780	**For Children**, Vol. I; **L. 1781**, Vol. II.

BEETHOVEN, L. VAN

L. 970	Op. 33.	**7 Bagatelles.**
L. 1709	Op. 119, 126.	**Bagatelles**, Bk. II.
L. 621	Op. 15.	**Concerto No. 1, C.** *2-Piano Score* (Kullak).
L. 622	Op. 19.	**Concerto No. 2, Bb.** *2-Piano Score* (Kullak).
L. 623	Op. 37.	**Concerto No. 3, Cm.** *2-Piano Score* (Kullak).
L. 624	Op. 58.	**Concerto No. 4, G.** *2-Piano Score* (Kullak).
L. 625	Op. 73.	**Concerto No. 5, Eb.** *2-Piano Score* (Kullak).
L. 1528		**Contra-Dances** (Seiss).
L. 5		**Easy Compositions** (Bülow-Lebert).
L. 1509		**Ecossaisses** (arr. by Busoni).
L. 1653		**German Dances** (Seiss).
L. 1		**Sonatas** (Bülow-Lebert), Bk. I; **L. 2**, Bk. II. The Same. Urtext Edition. **L. 1769**, Bk. I; **L. 1770**, Bk. II. The Same. **L. 301**, Bk. I; **L. 302**, Bk. II; **L. 303**, Bk. III.
L. 1562		**Symphonies** (arr. by Singer), Bk. I; **L. 1563**, Bk. II.
L. 6		**Variations** (Bülow-Lebert), Bk. I; **L. 7**, Bk. II.
L. 1511		**32 Variations on an Original Theme in C Minor** (Bülow).

BERTINI, H.

L. 135		**12 Little Pieces and Preludes** (Vogrich).
L. 758	Op. 101.	**24 Melodious Pieces.**

BIZET, G.

L. 357	**L'Arlésienne.** 2 Concert Suites.

BRAHMS, J.

L. 1360	Op. 1.	**Sonata, C** (Whiting).
L. 1361	Op. 2.	**Sonata, F♯m** (Whiting).
L. 1561	Op. 5.	**Sonata, Fm** (Bauer).
L. 1368	Op. 1, 2, 5.	**3 Sonatas** (Whiting).
L. 1599	Op. 10.	**4 Ballads.**
L. 1429	Op. 15.	**Concerto, Dm.** *2-Piano Score* (Hughes).
L. 1598	Op. 24.	**Variations and Fugue on a Theme by Handel.**
L. 1450	Op. 35.	**Variations on a Theme by Paganini** (Hughes), Bk. I; **L. 1451**, Bk. II.
L. 1260	Op. 39.	**Waltzes** (arr. by the Composer) (Whiting).
L. 1261	Op. 76.	**Capriccios and Intermezzos** (Whiting).
L. 1080	Op. 79.	**2 Rhapsodies** (Gebhard).

A-1187

G. SCHIRMER *New York / London*

DESIGN COPYRIGHT 1939, RENEWED 1967, BY G. SCHIRMER, INC.