

Diocruor

CE
INV. 96757

pour 2 Flûtes, Hautbois, Cor Anglais, 2 Clarinettes, 2 Bassons et 2 Cors

George Enescu
Op. 14

N° 1

Doucement mouvementé

1^{er} Basson

© Copyright 1965 by Editions Salabert S.A.
International copyright secured.

All rights reserved by:
Musée Georges Enesco, Calea Victoriei No. 141, Bucarest,
pour les pays: République Socialiste de Roumanie, R.P. d'Albanie,
R.D. Allemande, R.P. de Bulgarie, R.P. Chinoise, R.P.D. Coréenne,
R.P. Hongroise, R.P. Mongole, R.P. Polonaise, R.D. du Vietnam,
R.S. Tchécoslovaque, U.R.S.S. et R.S.F. de Yougoslavie.

Éditions Salabert S.A. Paris, 22, rue Chauchat, pour le reste
du monde.

Cet exemplaire ne pourra être envoyé, cédé, vendu, loué ni
circuler d'aucune manière dans les pays où ces droits appartiennent
au musée Georges Enesco, Bucarest, tels qu'énumérés
ci-dessus.

Tous droits d'exécution, représentation, arrangement, adaptation,
reproduction sous toutes formes etc., réservés pour tous
pays par les deux éditeurs.

1er B♭

5^{me} B♭

②

mp

augmentez

③

f

diminuez

mp

p tranquillo

1er B♭

1ere flûte

mp

④

pp

pp

mp

1er B♭

mp

⑤

mp

Two empty staves at the bottom of the page.

9

10

11

Measure 12: *mf* (mezzo-forte)

Measure 13: *pp* (pianissimo), *cl.* (crescendo), *f* (forte)

Measure 14: *p* (piano), *mp* (mezzo-piano), *sf* (sforzando)

Measure 15: *p* (piano), *sf* (sforzando)

Measure 16: *pp* (pianissimo), *cl.* (crescendo)

Measure 17: *p* (piano), *f* (forte)

Measure 18: *p* (piano), *sf* (sforzando), *mp* (mezzo-piano)

Measure 19: *sf* (sforzando), *mp* (mezzo-piano)

Measure 20: *ff* (fortissimo)

Measure 21: *1er BD* (1st Breath Mark)

mf *p*

mf

augmentez *mf*

14 *sf* *mf*

f

cl.

cl. Cor 1er Mouvt

15 *retenez un peu* *mp* *pp* *cl. Cor*

5 1-6 3 3 *ppp*

4 5 6 *ppp* *Très retenu*

long

f *pp* *ppp*

N°2

Modérément

15

Htb.

Htb.
d.A.

16

p

p

mf

pp

p calme

17

1er BO

cl.

p

diminuez

mf

pp

1er cl. te

cl.

p

p

pp

mf

p

Vivement (d. du précédent)

18

1er BO

Htb.

cl.

p

1

22

pp 1-4 2

3 4 10 3/4

cl.

1er Mouvt (♩ = d)
1ere flûte

p pp mf

pp mais marqué

f doux pp

23

pp léger

p sf p

24

sf mp 1er Bn

pour la tourne

v.s. 9.

p *mf* *dim.*
sf *p*
pp
p *pp* *sf* *cédez*
 1 26 *Flûtes* 2 6
un peu retenu *plus lent* *retenu per. flûte* *long*
C.A. Cor *ppp* *f* *pp*

N^o 3

Allègrement, mais pas trop vif

p

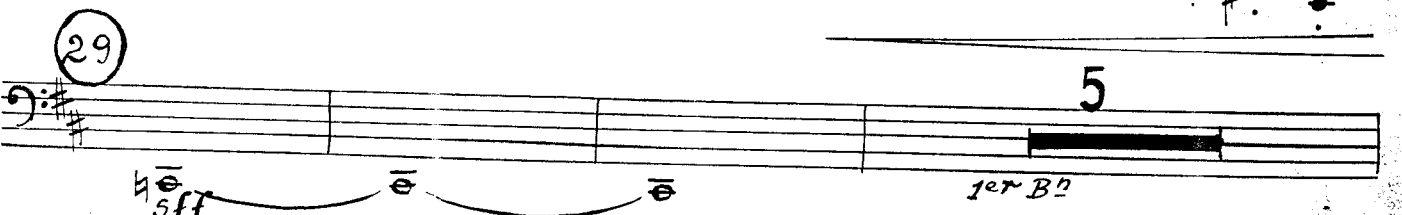
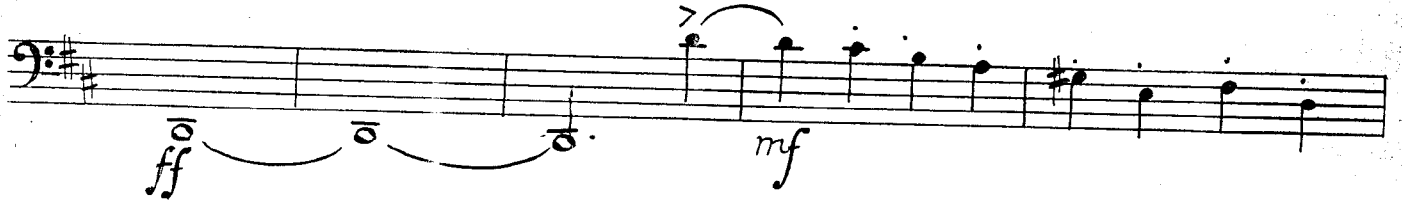
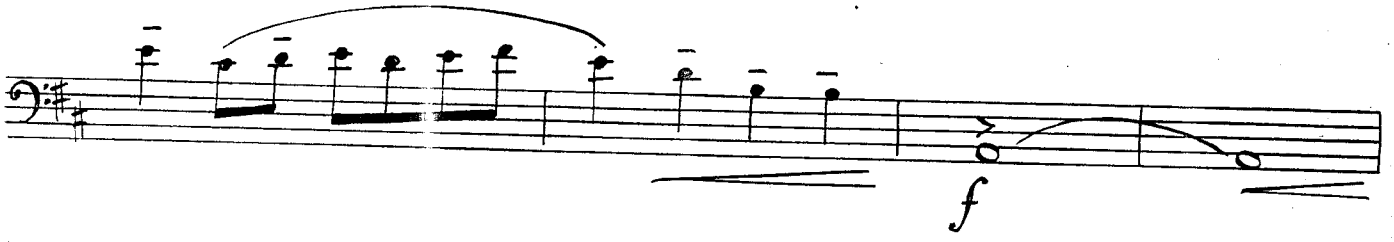
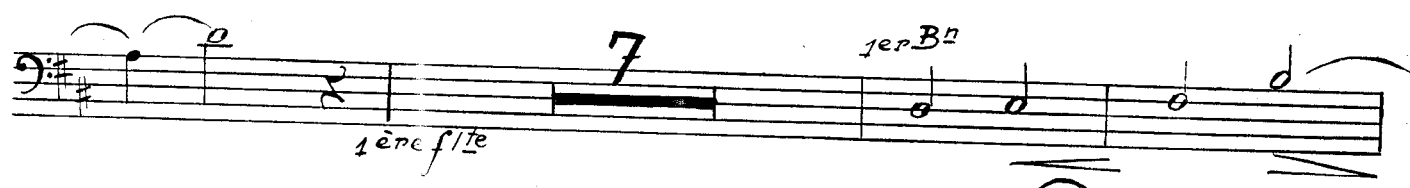
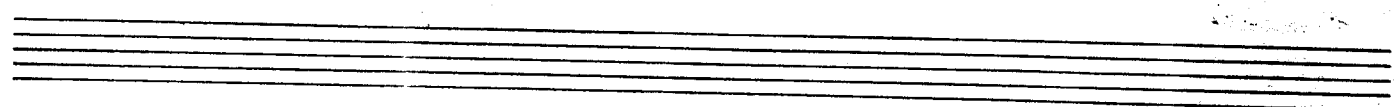

Magazinul „Muzical”
10
5ff
p

34

1^{er} B²
1^{ere} fl.
pp
Un peu

retenu
mp
p
Mouvt
sf
p

35

pp
p
augmentez

pp
p
augmentez

pp
p
augmentez toujours

pp
p
augmentez toujours

36

très marqué

très marqué

très marqué

très marqué

très marqué

très marqué

très marqué

très marqué

