

Corno III

Александр Невский

качественно

с перекрестком

1. Русь над зраи мостовскими

Molto andante

труба II

con Sord.

2. Песня о Александре Невском

Lento

Fagotti

9 Tuba  
Coz. III rit.  
p! espr.

10 a tempo  
Lento, come prima  
mf

11  
pochiss. rit.

12 a tempo  
13 5  
Coz. I-III-IV

III  
f  
rit.

3. Крепкохвосты по Печорам

14 Largo  
f #0  
#0  
mf fp  
mf #0

f #0  
#0  
mf fp  
mf #0

#0  
mp  
pp

15 Andante 8  
16 8  
# #0  
# #0

17

*f* *ff*  
Largo, come prima

18

19

*ff pesante* *ff*

20

*mp* *pp*  
Andante

21

*p* *mf*  
Andante

22

*f*

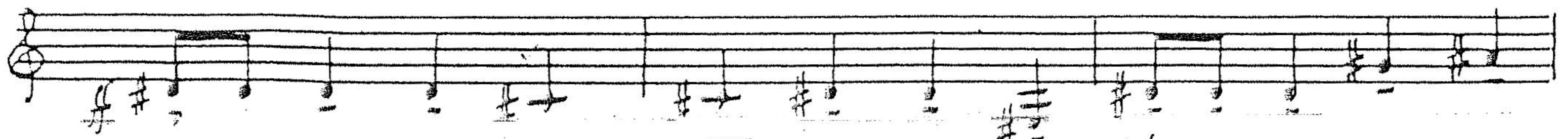

23

Largo

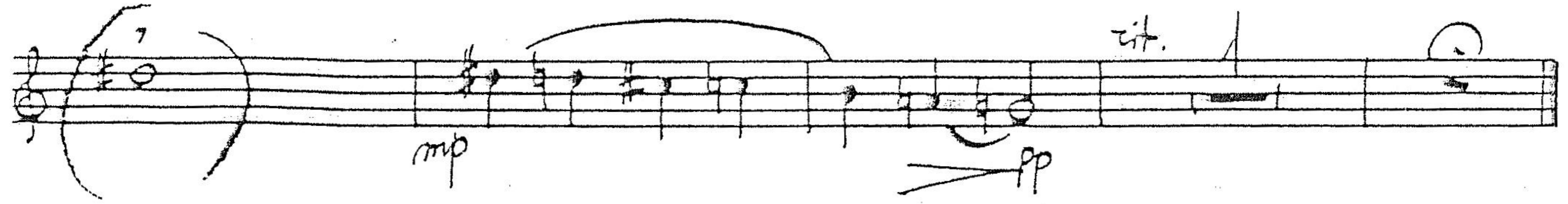
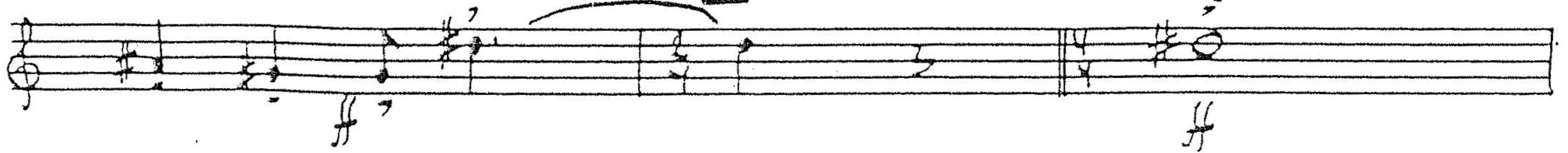

4. *Benabaiime, luogu pyeeexue*

24 Allegro risoluto

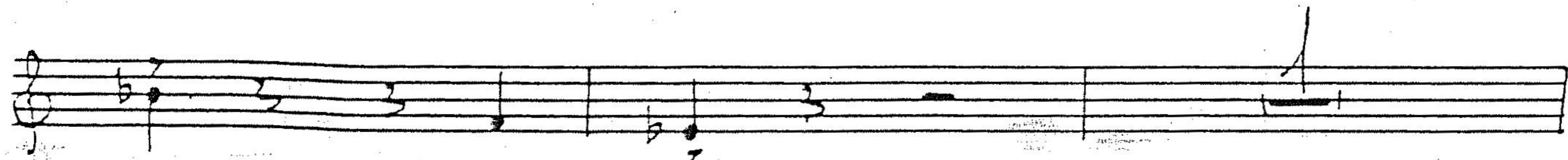
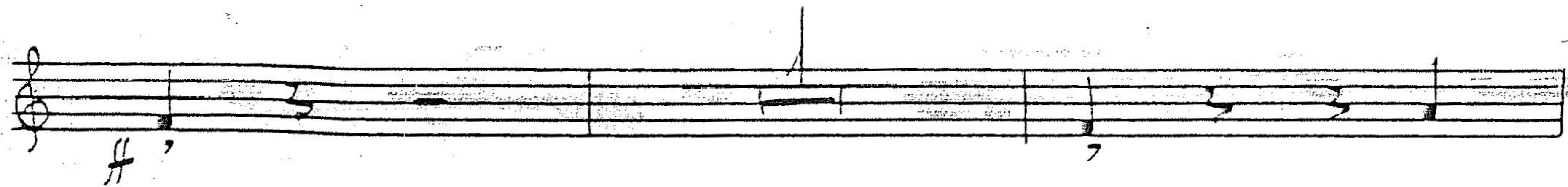
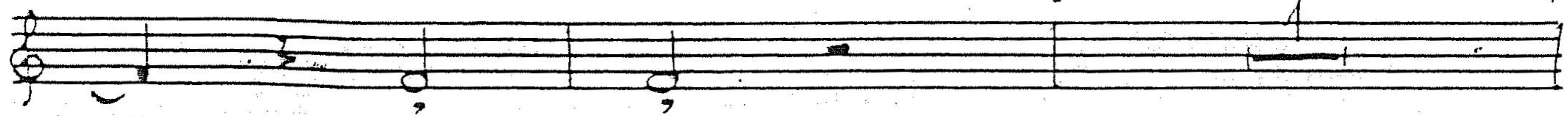

25

7

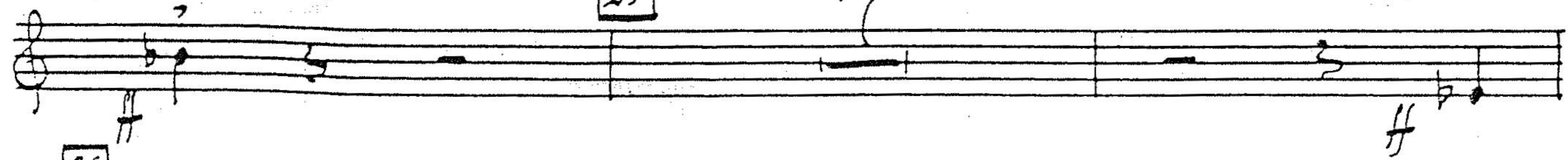

26

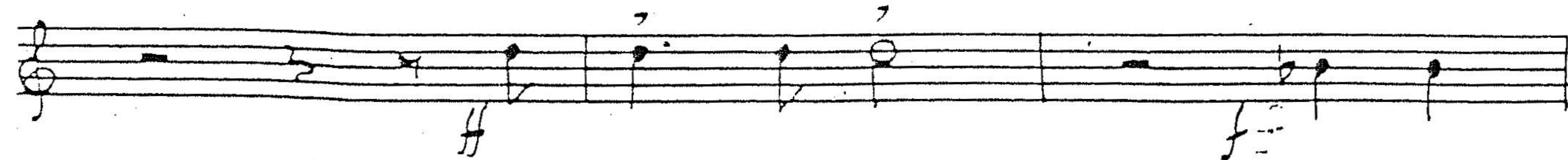
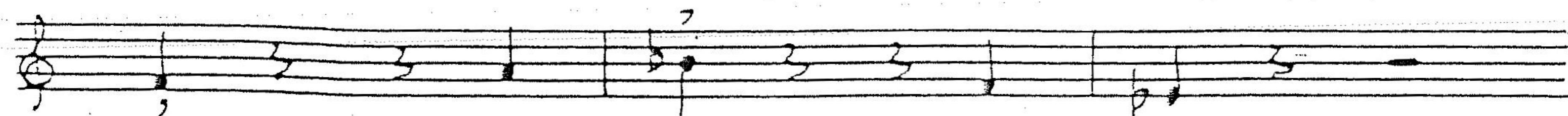
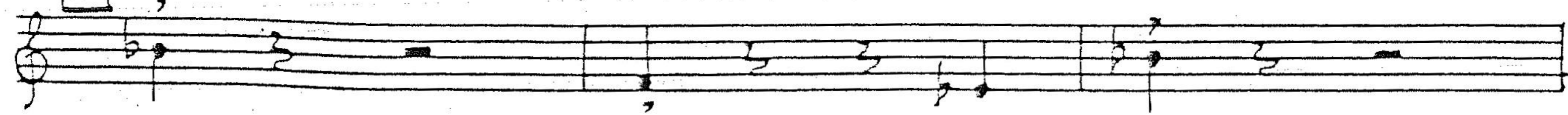

poco rit.

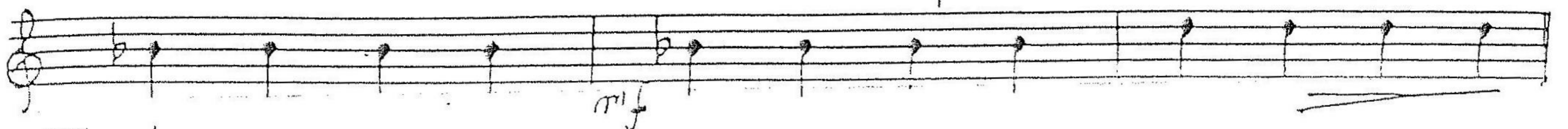

27 a tempo

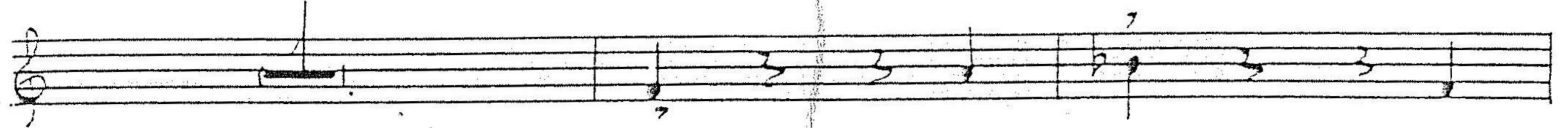
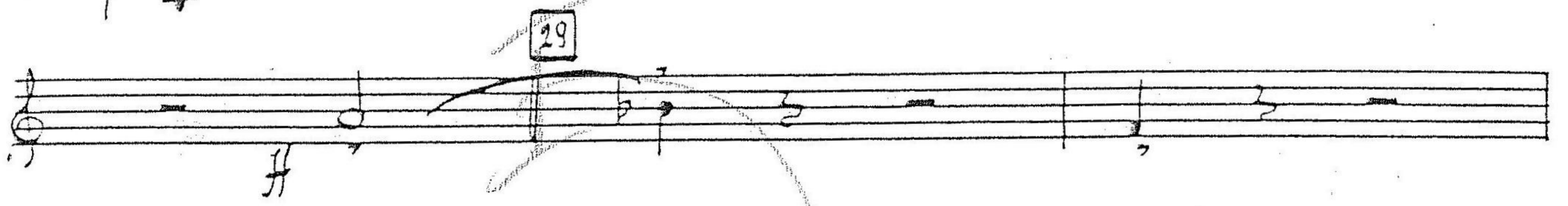
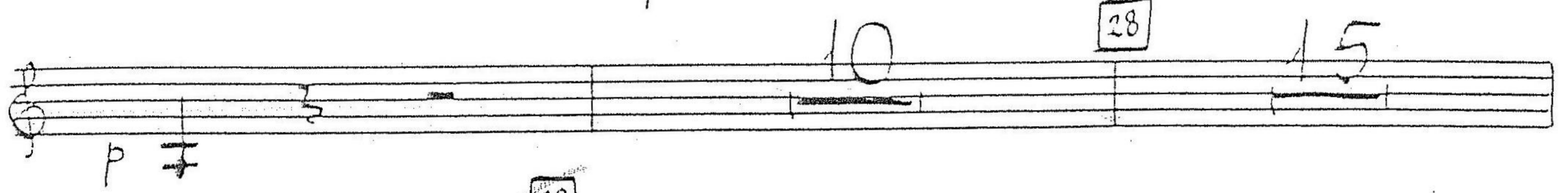

30

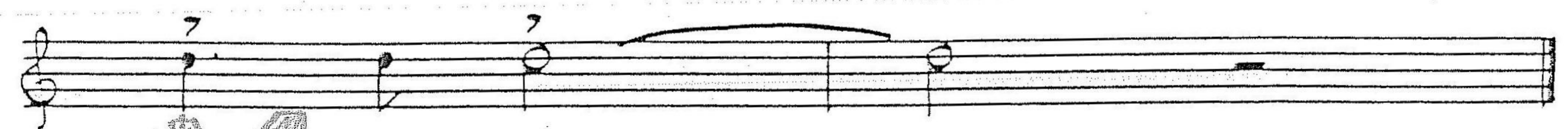
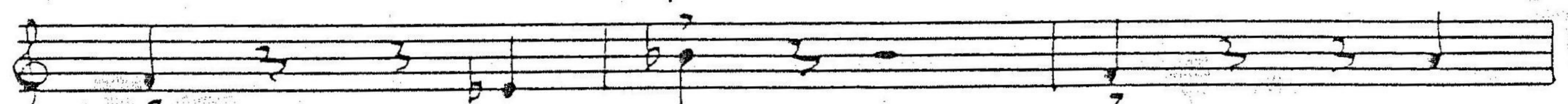
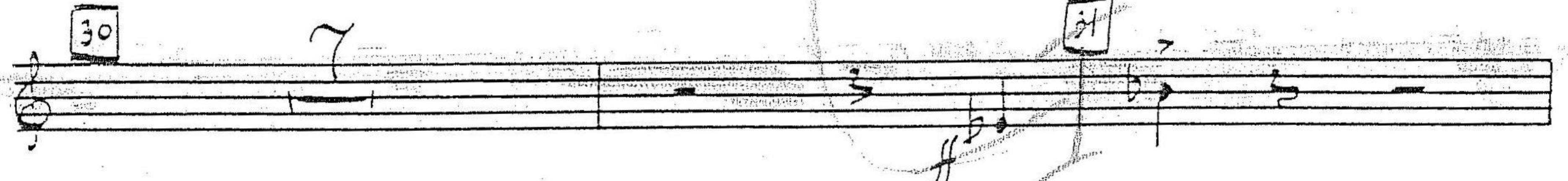

5. Незабоее модисине

32 Adagio

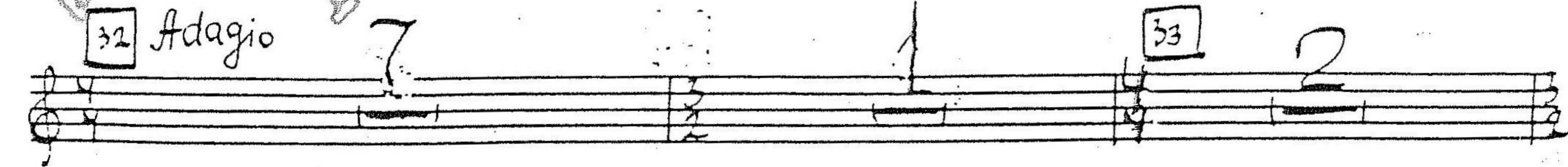

6

3

34 *Mourca 10*

*poco accel.* 2

35 *Allegro moderato*

3

Cor. II

Cor. IV

7 3 5

36

Cor. III

*f* 1

37

*mf* *f* *mp* *f*

*Dim pff*

*con Sord.*

*f* *pésante*

38

*f* *senza sord.*

39

40

2

con Sord.

pesante

senza sord.

41

accel.

43 Allegro

44

6

45 Poco meno mosso

50 *Allegro*

*f* *ff* *f* *ff* *f* *ff*

51 *Lo stesso tempo poco più mosso*

*ff marcato e con brio*

52

*f*

53 8 54 4

Cor. I-II

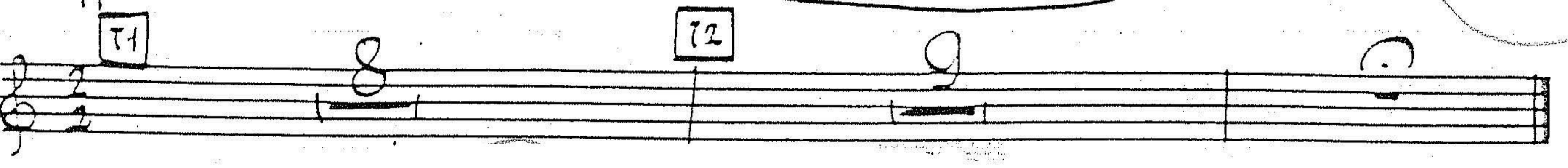
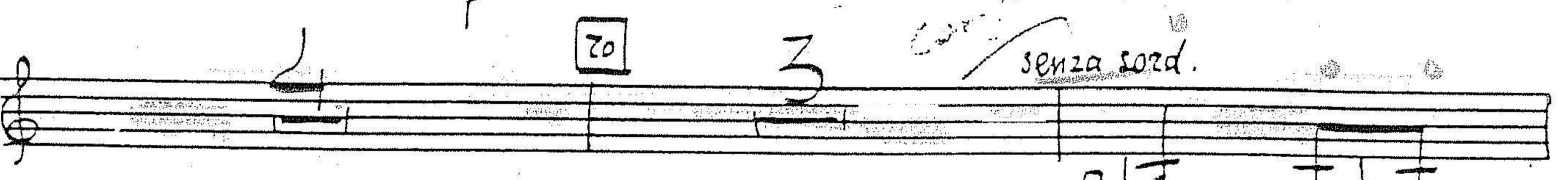
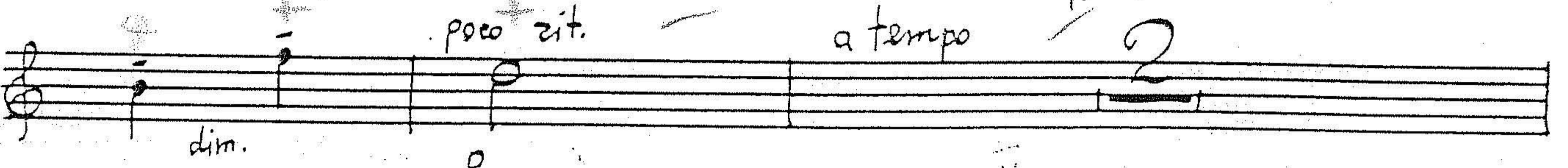
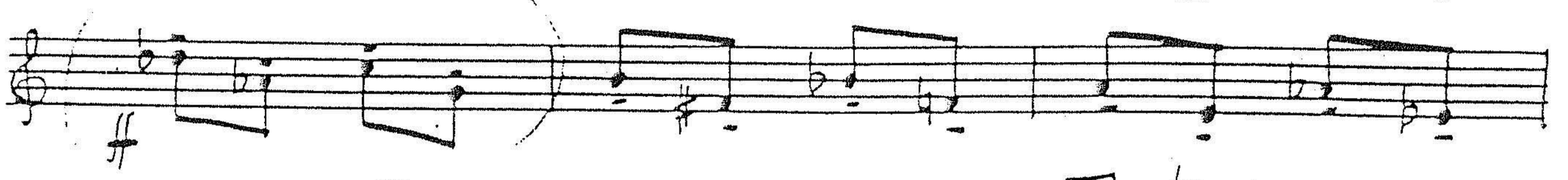
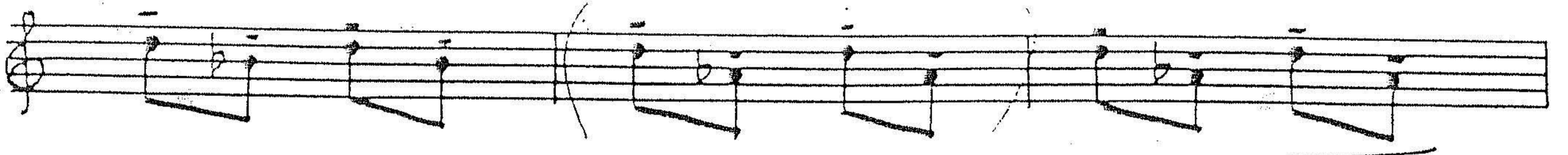
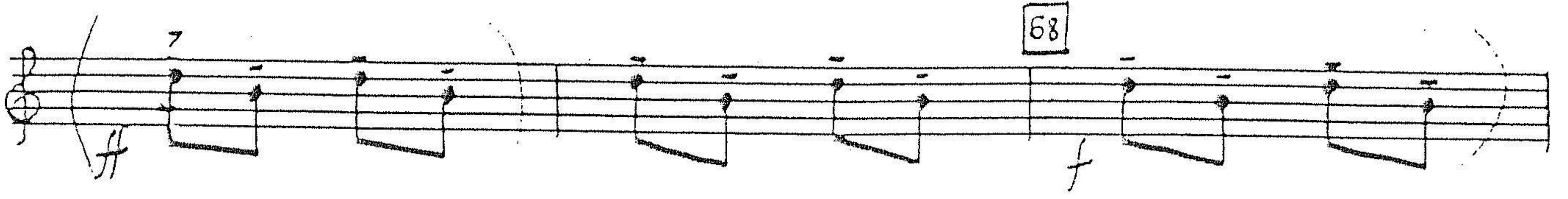
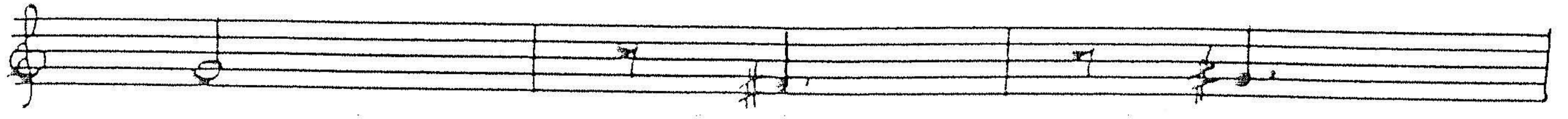

6. Memorie mare

Tacet

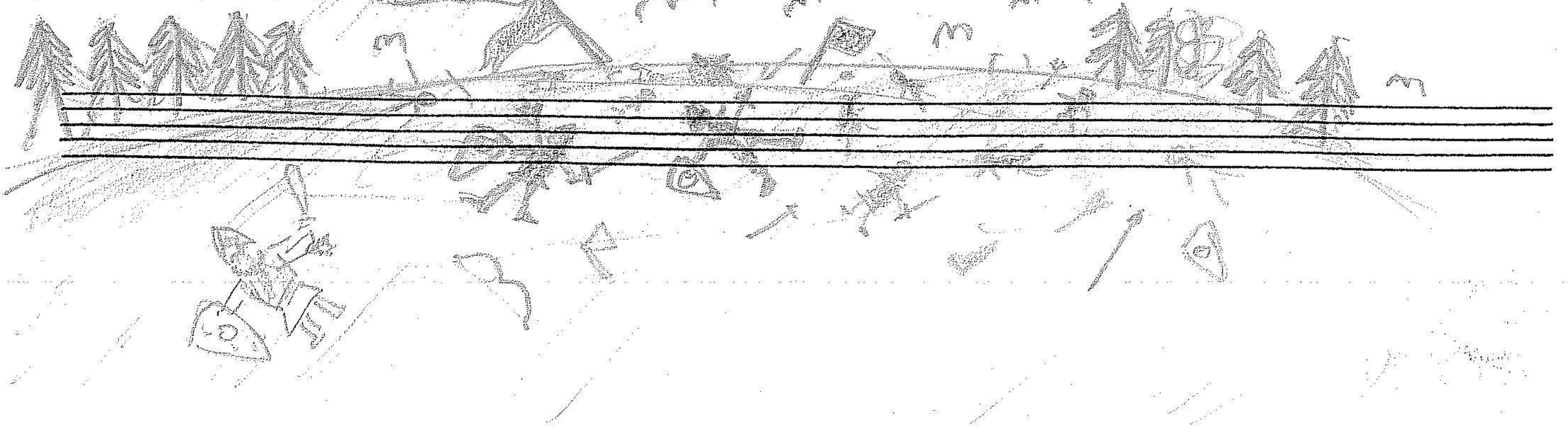

7. Брэгг Американска бо Героде

79 Moderato

80

81 Allegro, ma non troppo

82

83

84 Meno mosso

Empty musical staves at the bottom of the page.

Handwritten markings and a small sketch at the top left of the page.

