

Clarinete II en La

Diocruor

CR
INV. 96757

pour 2 Flûtes, Hautbois, Cor Anglais, 2 Clarinettes, 2 Bassons et 2 Cors

George Enescu
Op. 14

N^o 1

Doucement mouvementé

1^{ère} clar.

p doux

p

sf *p*

pp

B^{2^{es}}

7035

© Copyright 1965 by Editions Salabert S.A.
 International copyright secured.
 All rights reserved by:
 Musée Georges Enesco, Calea Victoriei No. 141, Bucarest,
 pour les pays: République Socialiste de Roumanie, R.P. d'Alba-
 nie, R.D. Allemande, R.F. de Bulgarie, R.P. Chinoise, R.P.-D.
 Coréenne, R.P. Hongroise, R.P. Mongole, R.P. Polonaise,
 R.D. du Vietnam, R.S. Tchécoslovaque, U.R.S.S. et R.S.F. de
 Yougoslavie.

1.

Éditions Salabert S.A. Paris, 22, rue Chauchat, pour le reste
 du monde.

Cet exemplaire ne pourra être envoyé, cédé, vendu, loué ni
 circuler d'aucune manière dans les pays où ces droits apparti-
 ennent au musée Georges Enesco, Bucarest, tels qu'énumérés
 ci-dessus.

Tous droits d'exécution, représentation, arrangement, adap-
 tation, reproduction sous toutes formes etc., réservés pour tous
 pays par les deux éditeurs.

d. II

F. H. **(2)** *mp* *p*

augmentez *sf*

diminuez *f*

mp *p*

(3) *pp* *sf* *mp* *sf* *1^{ère} cl.*

(4) **(5)** *d.A.*

(5) *p* *mf*

cl. II

expressif

8 *d'Angl.* *doux* *mp* *mf*

diu

9 *C.A.* *mf* *f* *cédez*

un beau *p* *pp*

10 *1er Mouv.* *p* *mf* *f* *sfp*

retenez *en dehors* *mf*

11 *1er Mouv.* *sfp*

cl. II

(14)

mf *augmentez* *sff*

3 3 3 *sf* *mf*

pp

p

(15) *retenez un peu* *1ère Haut.* *mf* *p* *1-5* *2* *3* *1ère cl.*

pp *5* *1-6* *2* *3*

ppp *4* *5* *6* *4* *5* *6*

ppp *Très reté*

long

f *pp* *f* *ppp*

N^o 2

Moderément

13

Clar. Angl.

Htb.
C.A.

16

p

17

1^{ère} clar.

Htb.
C.A.

mp

mf

dim.

p

1^{ère} clar.

C.A.

Vivement

(C.A.)

pp du précédent

B²^s

Htb.

1^{ère} fl.

pp

19

1^{ère} clar.

Flûtes

augmentez 3

1^{ère} clar.

f léger et gai

mp

cl.

ès rete

cl. II

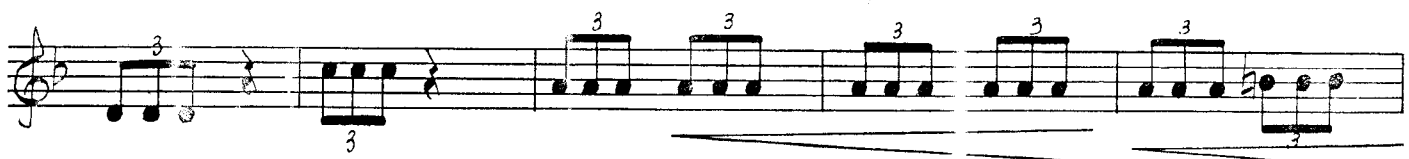

20

8.

1ère cl.

(26) *a te*

pp Fl. Bp 2 6

1^{re} Bp pp plus lent 2^{eme} clar. ppp retenu

f long ppp

N^o 3

Allègrement, mais pas trop vif

(en La) p

cl. I

1^{ere} cl. (27) p

1^{ere} fl.

2

Eleventh and twelfth staves, empty.

32

cl. II

34

35

augmentez

augmentez toujours

