Scherzo

From Fourth Sonatina

Edited by
Russell B. Lanning

This number should be played lightly and with exceptional attention given to clean precise finger activity.
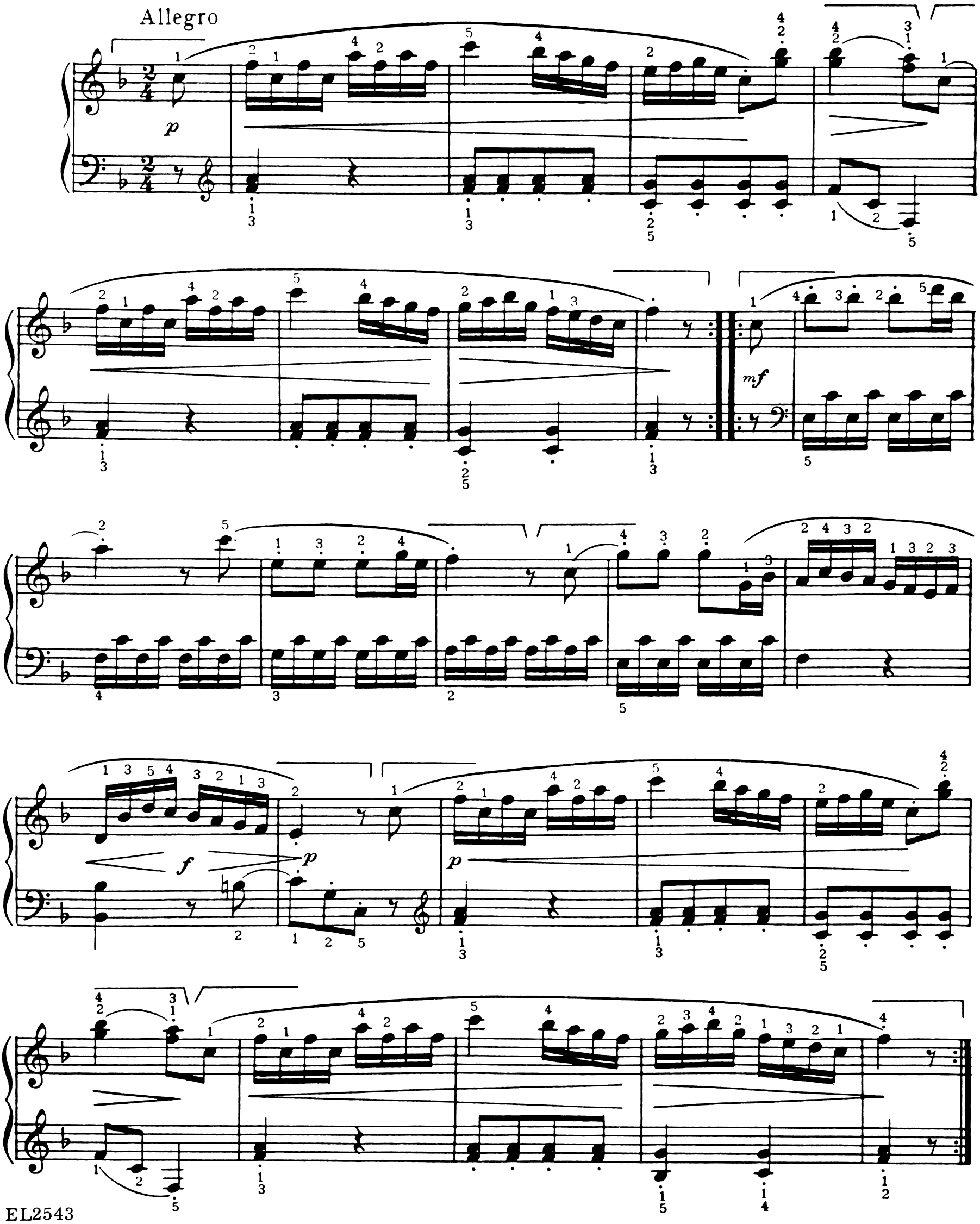
HAYDN