

# VARIATIONS

sur un thème slovaque

B. Martinu

*Rubato*

Violoncello

Piano

*f* *ff* *f* *mf*

Ped. Ped.

## Thème

*Poco Andante, rubato*

*poco f cantabile*

*piu f* *f cantabile*

*mf* *poco f*

1

# Variation 1

*Moderato*

*sul D*

# Variation 2

*Poco Allegro*

# Variation 3

Moderato

*p*

*pp*

*mf*

*poco f*

*f*

*f molto espress.*

*piu f*

*f*

*f*

### Variation 4

#### Scherzo, Allegretto

⑥

7

*Poco Andante*

# Variation 5

*Allegro*

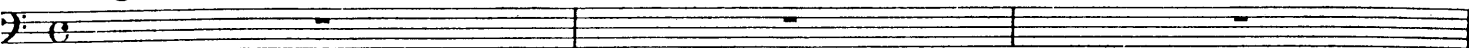

FIN