O. 133

To Sir Adrian Boult

SET OF COUNTRY DANCES

(For Strings)

Arranged by
HERBERT MURRILL

O. 133

To Sir Adrian Boult

SET OF COUNTRY DANCES

(For Strings)

Duration 7 mins. 30 *secs.*

Arranged by
HERBERT MURRILL

I MAYDEN LANE

Allegro (Each section to be repeated) (♩ = 90)

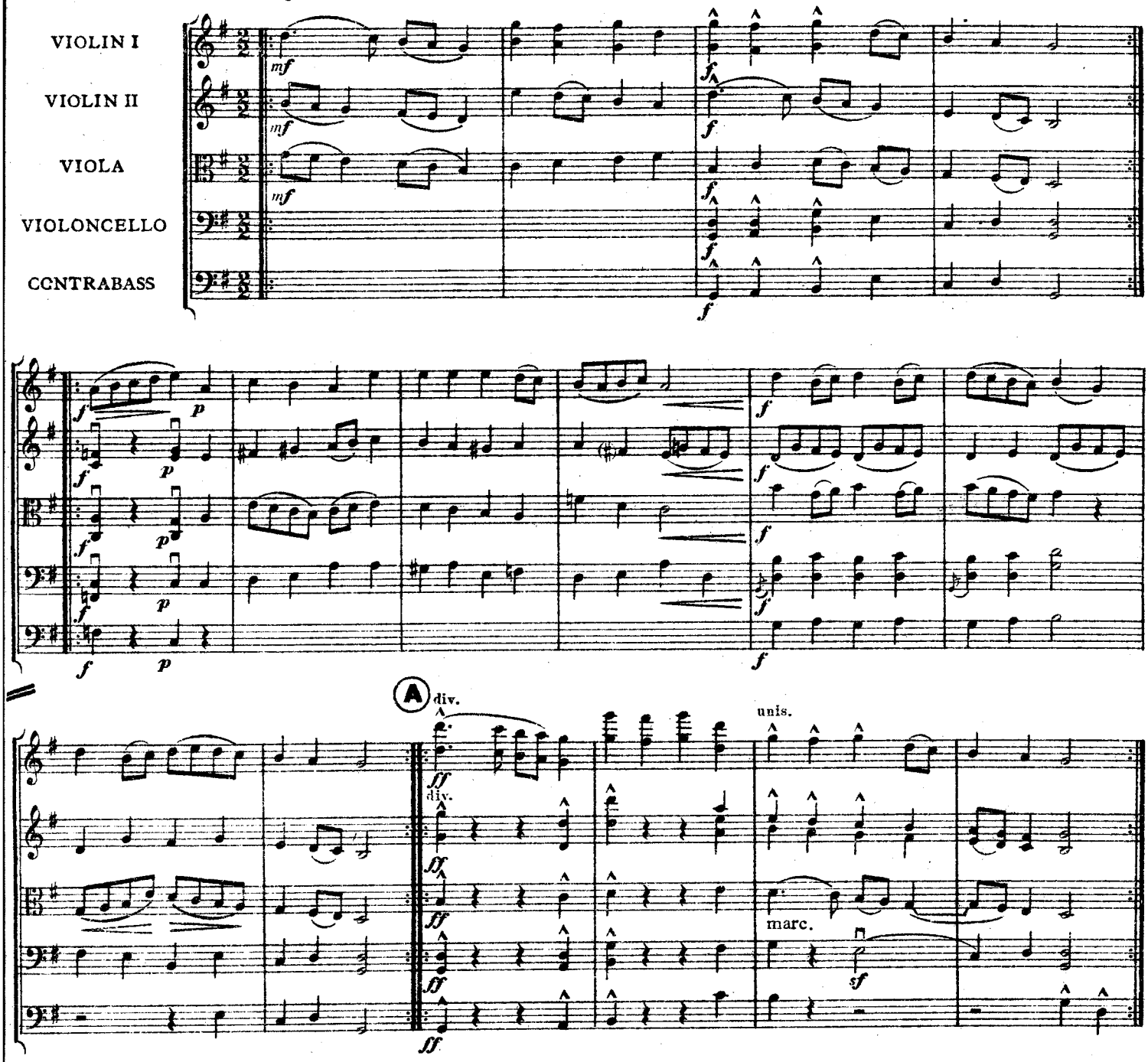

Copyright in U.S.A. and all countries, 1945, by the Oxford University Press, London

Printed in Great Britain

OXFORD UNIVERSITY PRESS, 36 SOHO SQUARE, LONDON, W. I.

F. M. FOX MUSIC LIBRARY
FILE NO. _____ DRAWER NO. _____

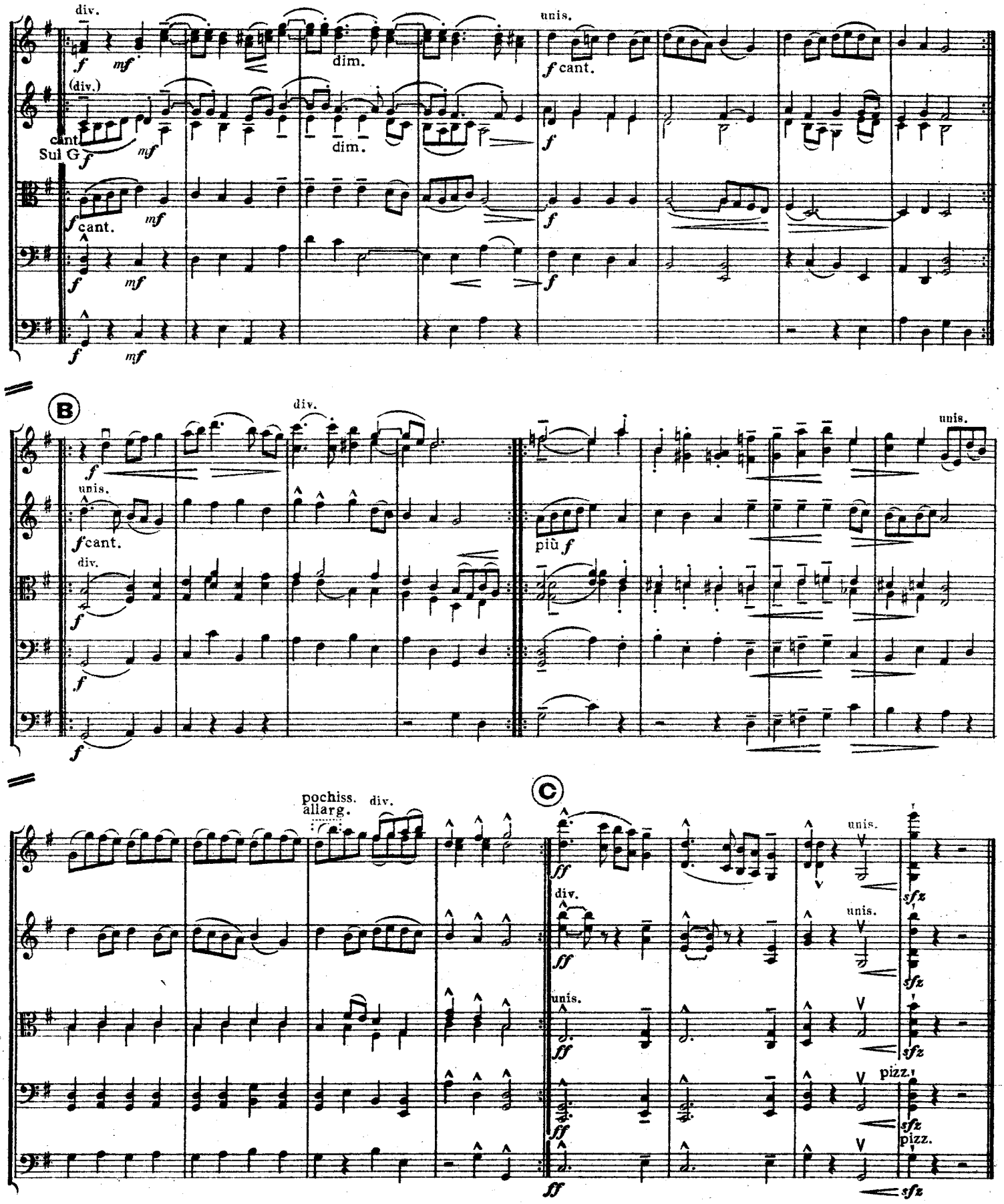

1m. 40 secs.

II HUNSDON HOUSE

Grazioso, con moto molto moderato (♩. = 50)

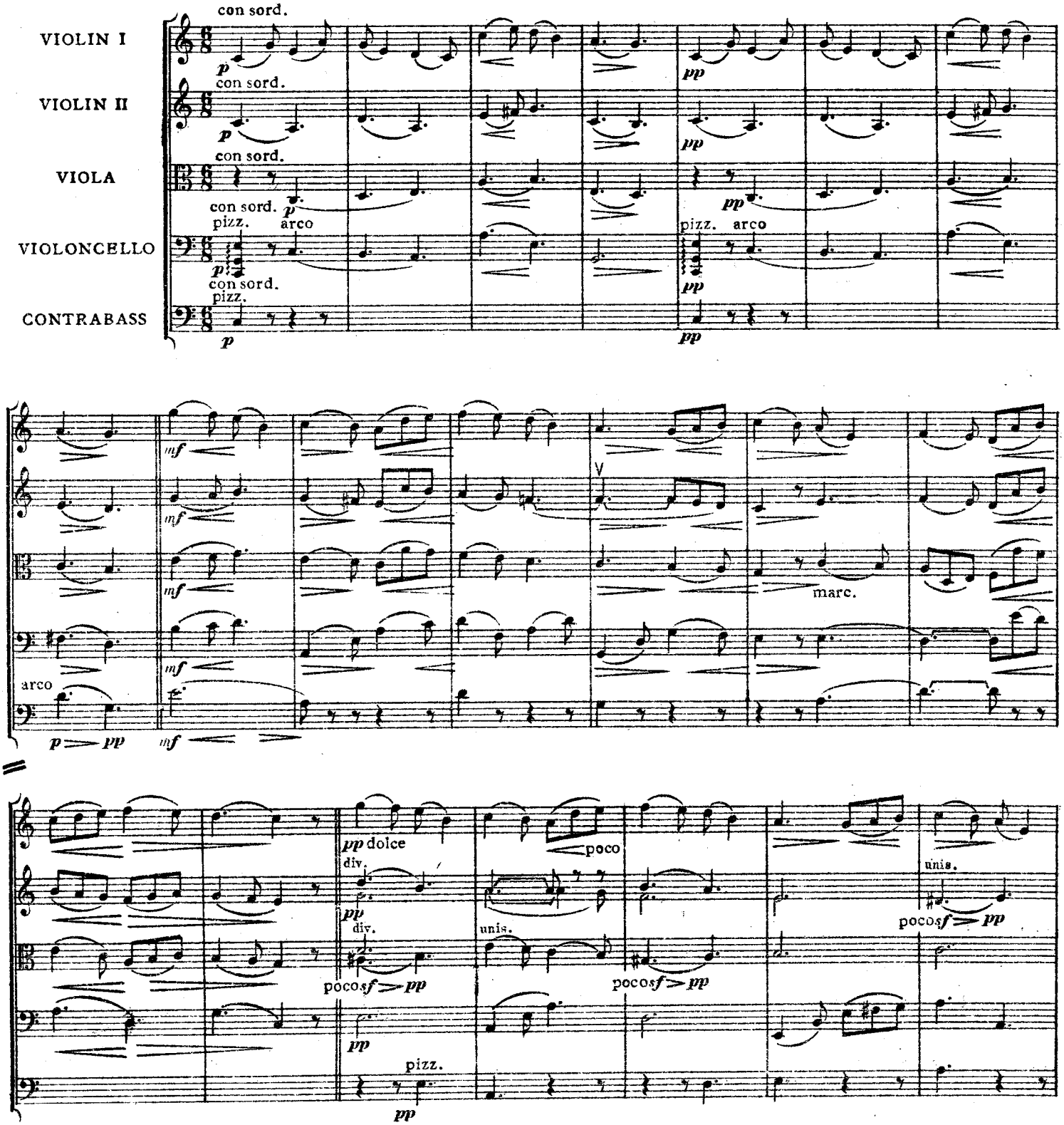

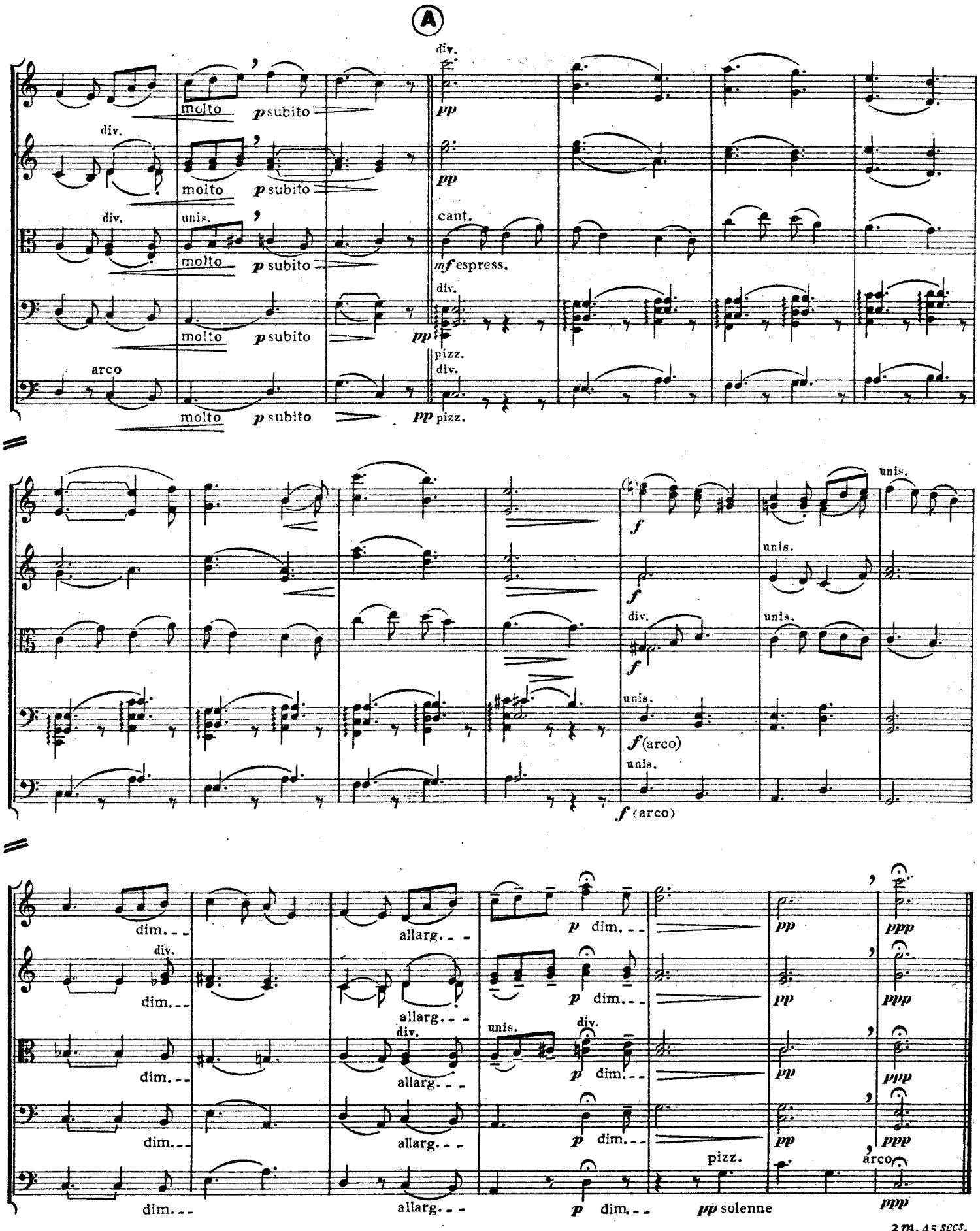
A
molto
p subito
div.
pp
unis.
cant.
mf espress.
pizz.
arco
f
f (arco)
dim.
allarg.
p dim.
pp
ppp
pp solenne
2m. 45 secs.

III STAINES MORRIS

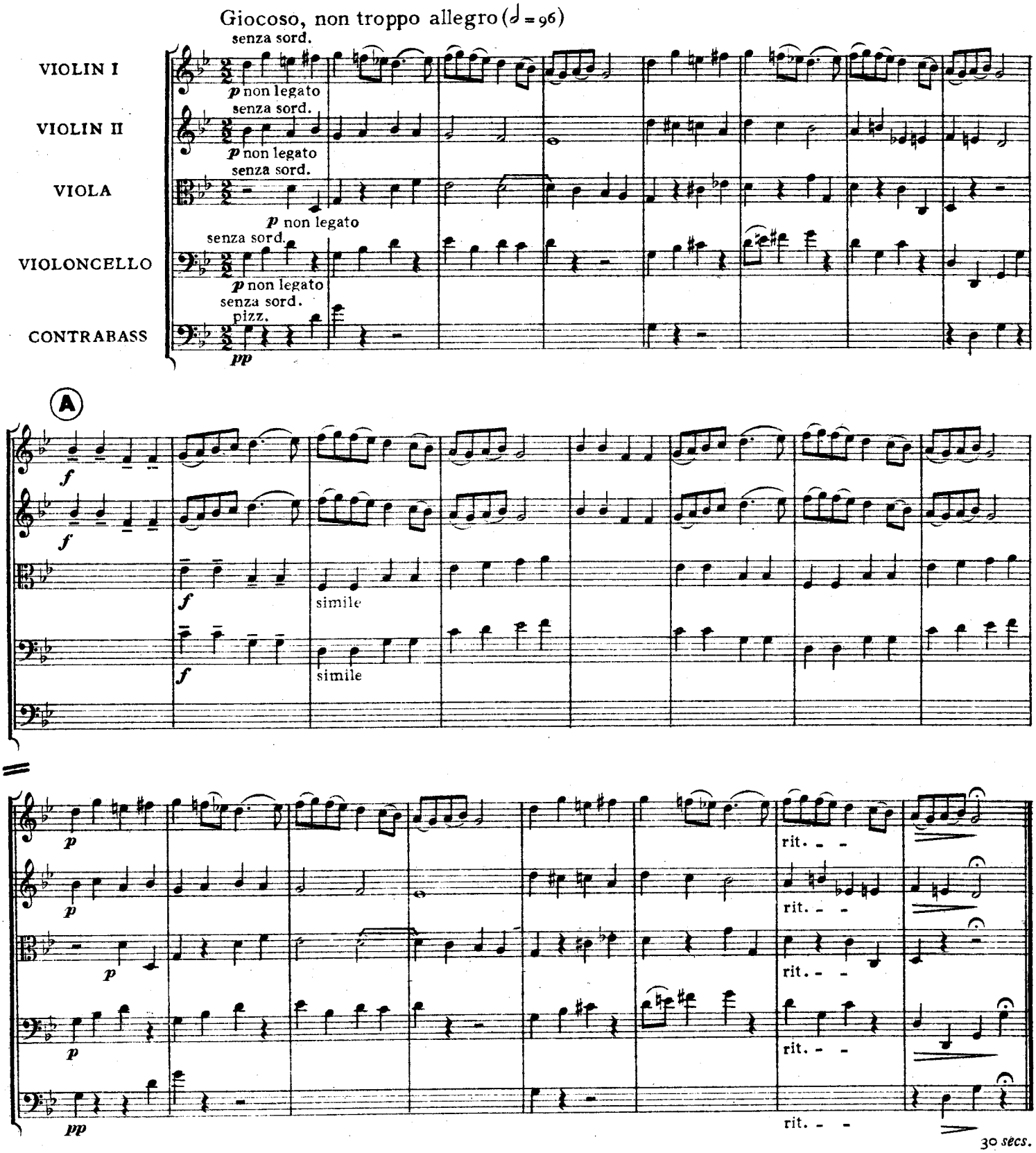

IV THREE MEET

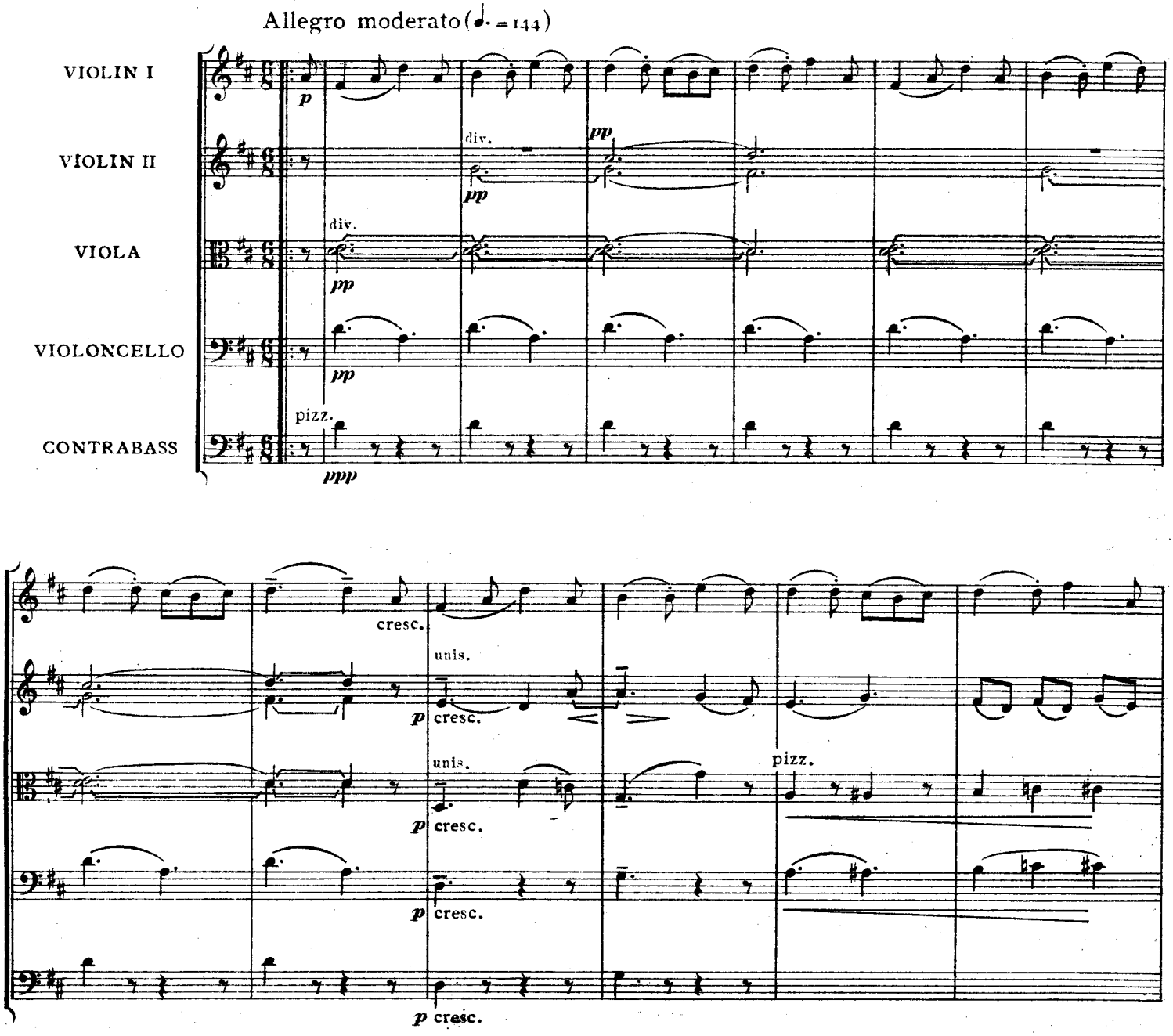

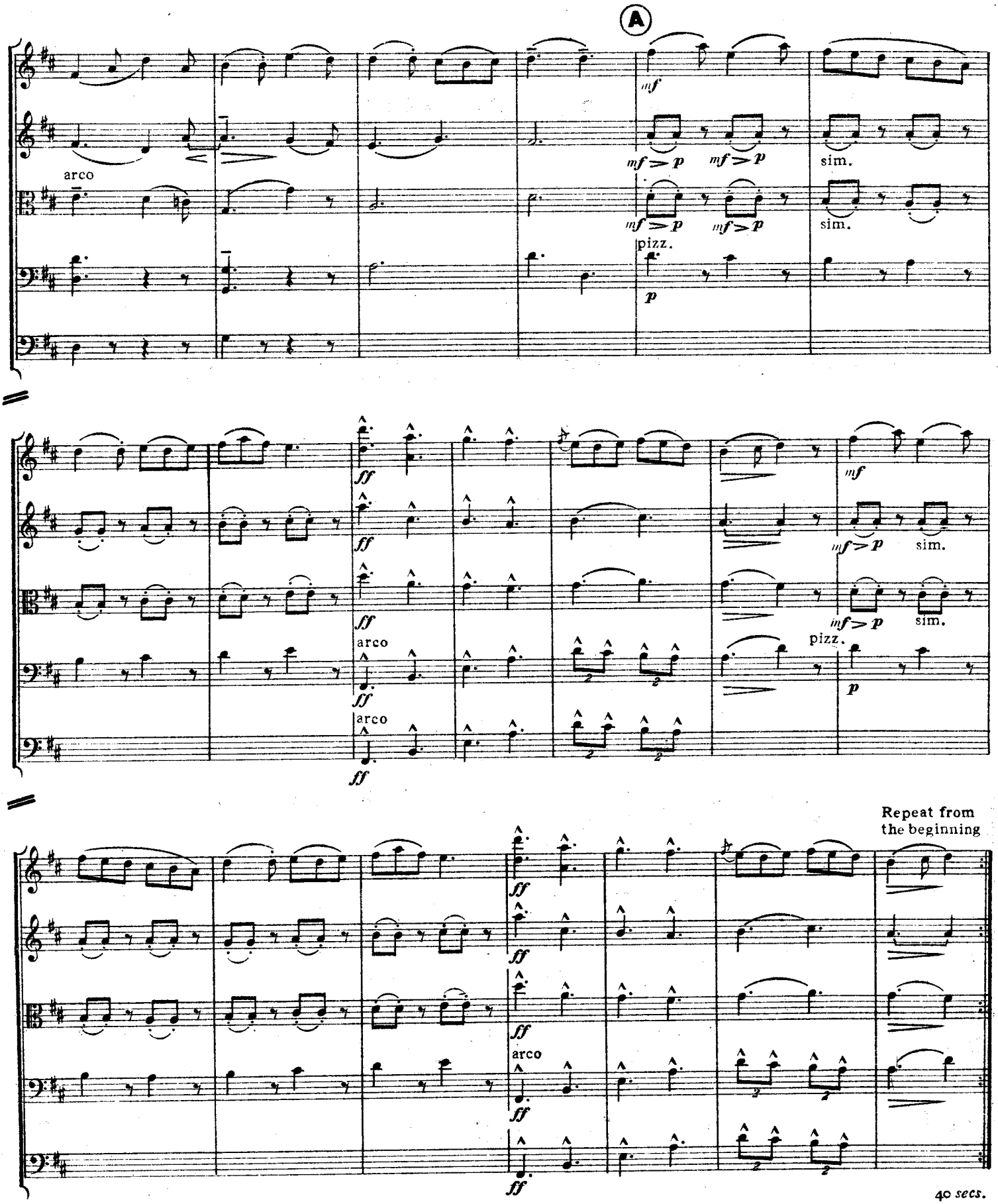
A
arco
mf
mf > p
mf > p
sim.
mf > p
mf > p
sim.
pizz.
p
ff
ff
arco
ff
mf
mf > p
sim.
mf > p
sim.
pizz.
p
ff
arco
ff
Repeat from
the beginning
ff
ff
ff
arco
ff
ff
40 secs.

V PARSON'S FAREWELL

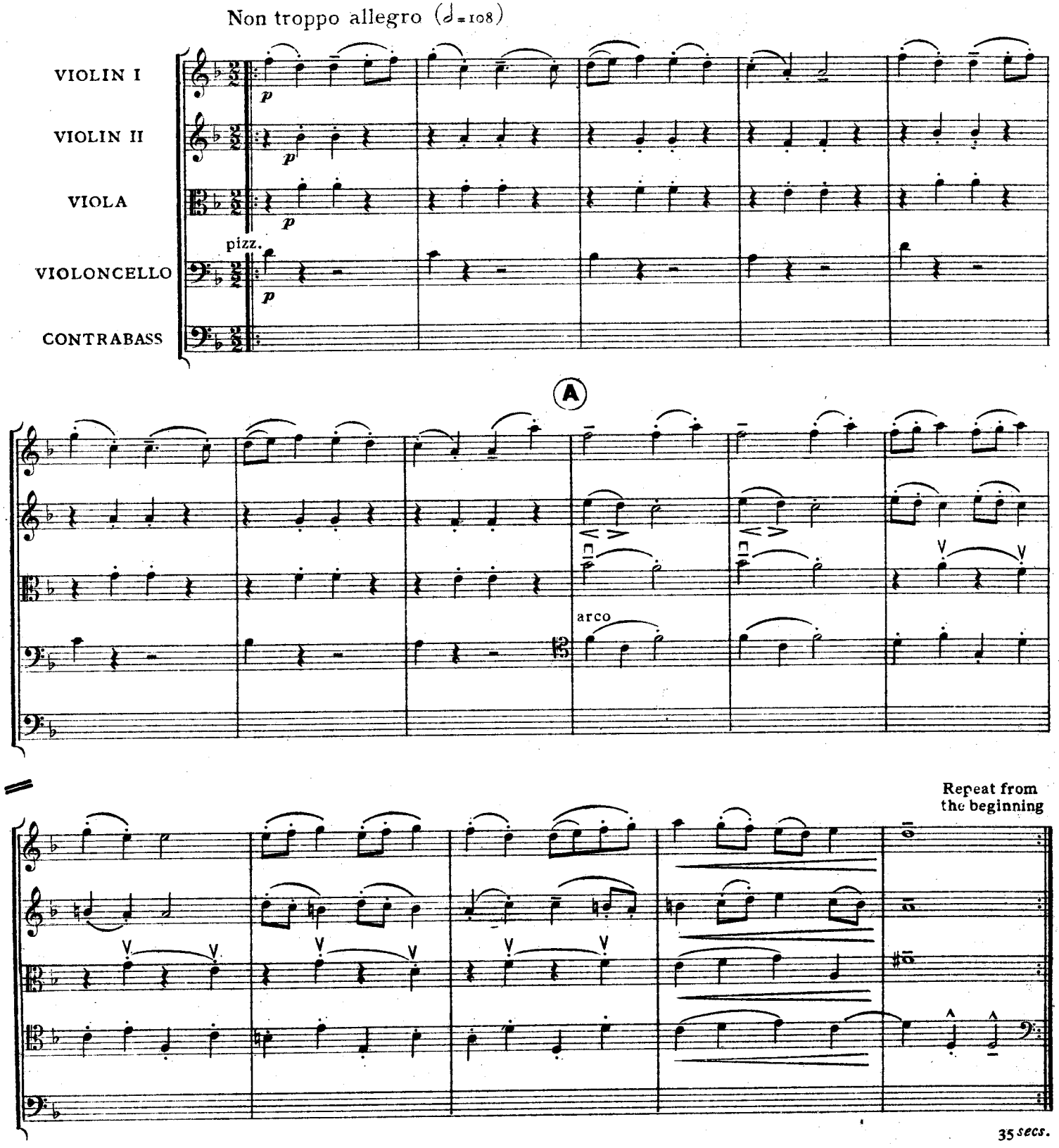

VI BARRACK HILL

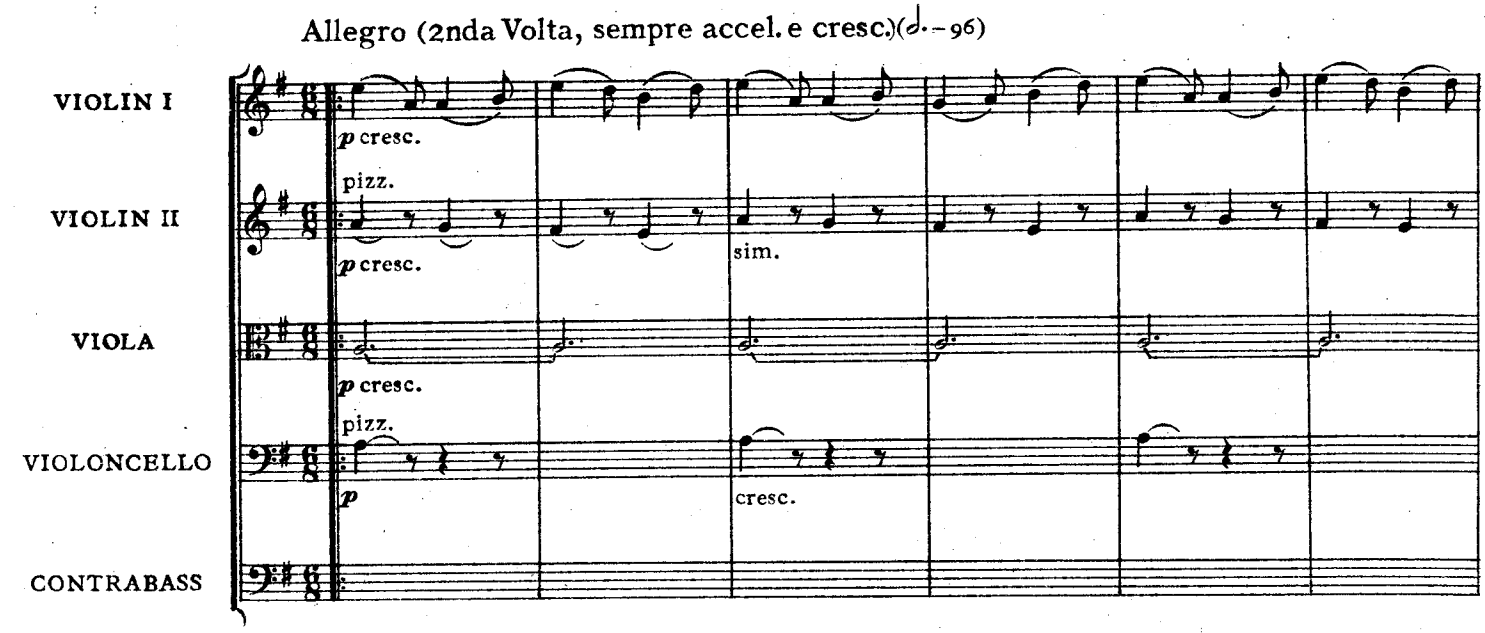

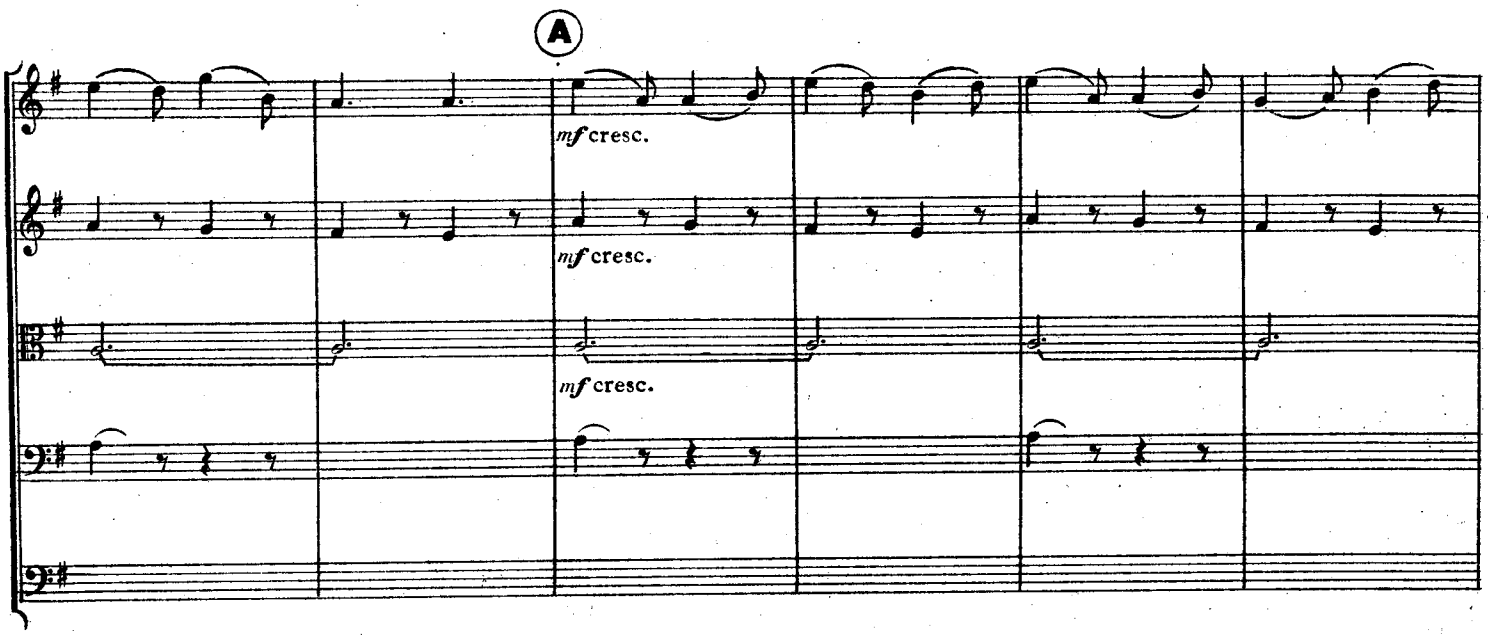

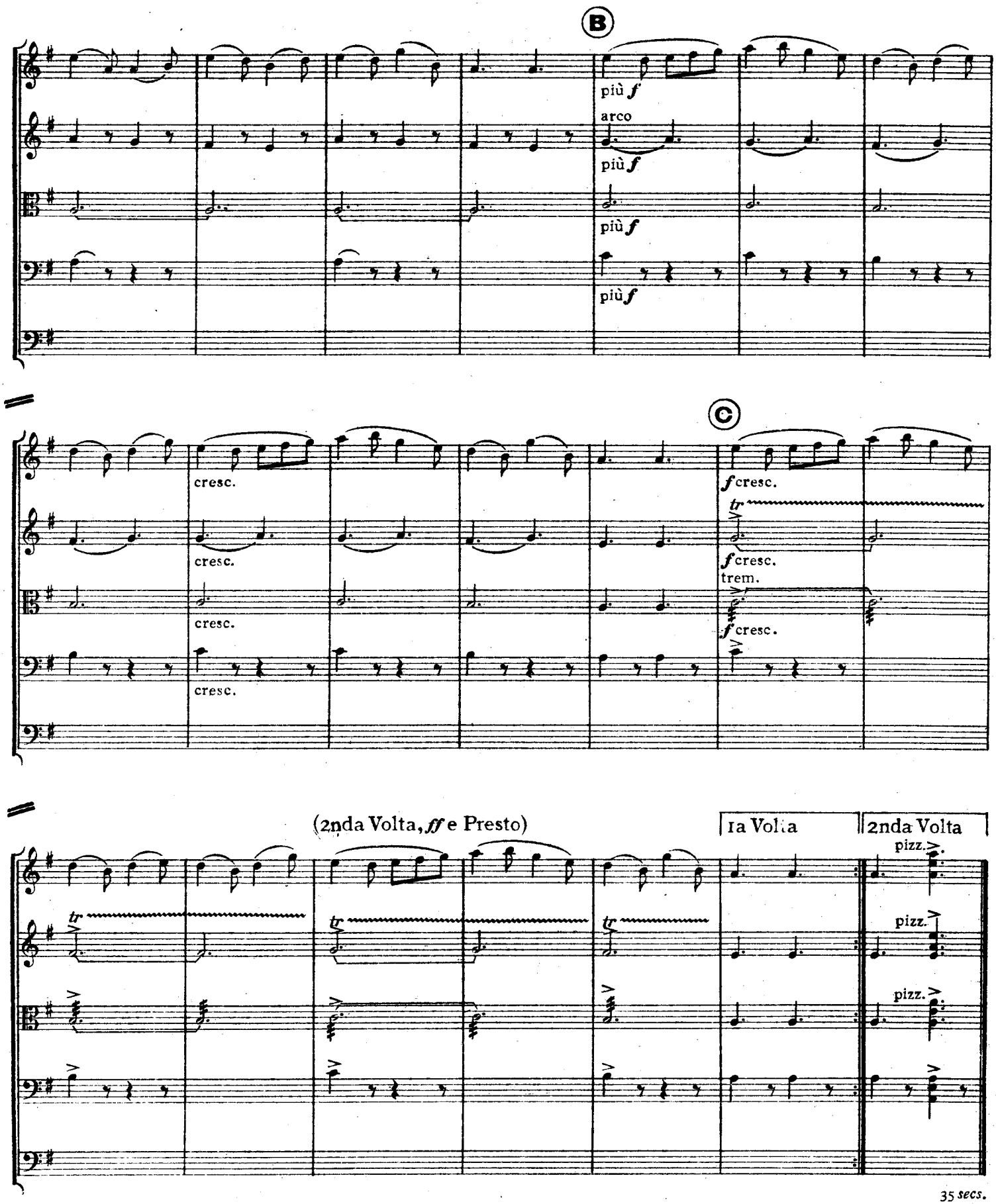
B
più f
arco
più f
più f
più f
C
cresc.
cresc.
cresc.
cresc.
f cresc.
tr
f cresc.
trem.
f cresc.
(2nda Volta, ff e Presto)
1a Volta
2nda Volta
pizz.
pizz.
pizz.
tr
tr
tr

35 *secs.*

VII THE QUEEN'S DELIGHT

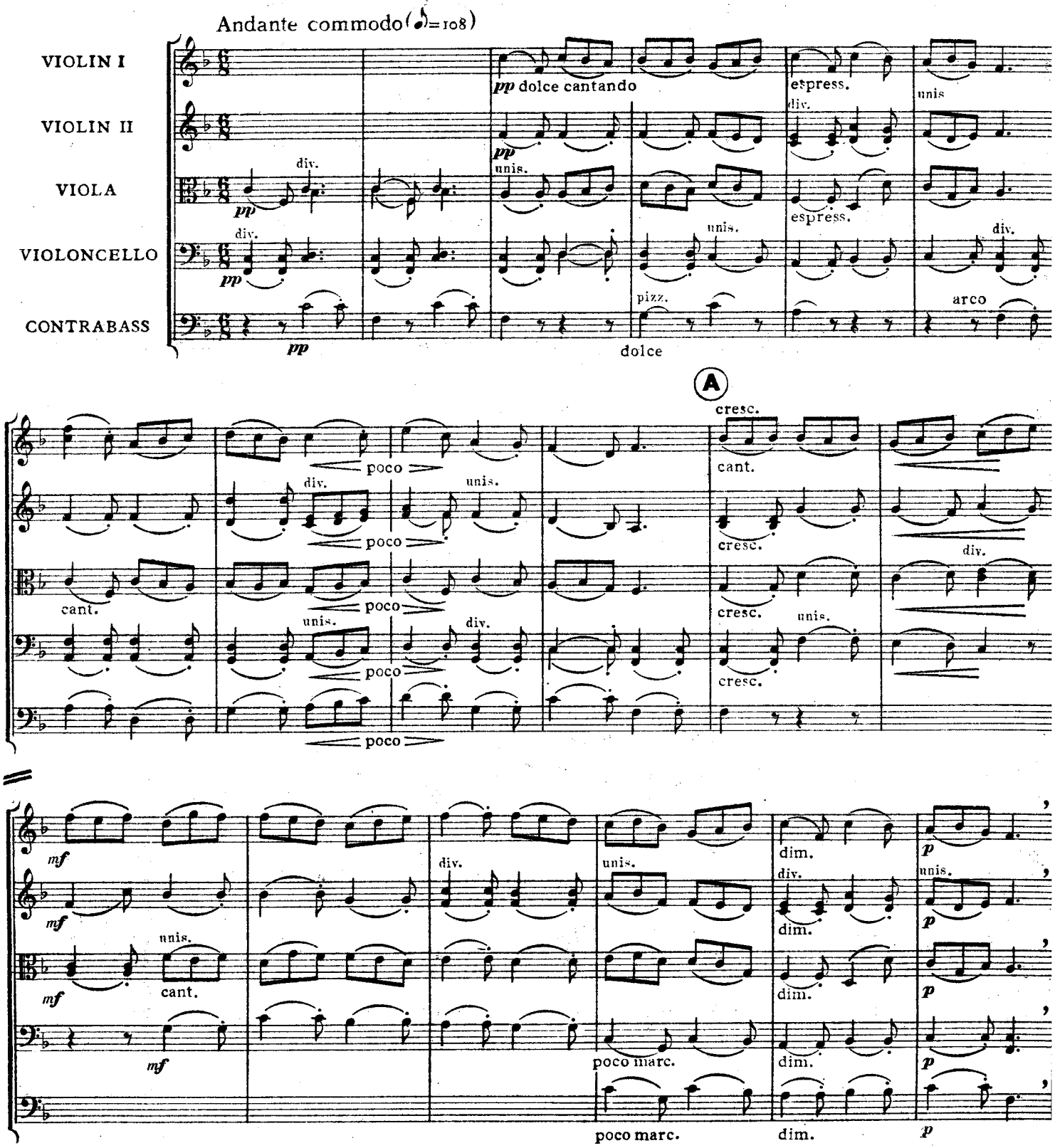

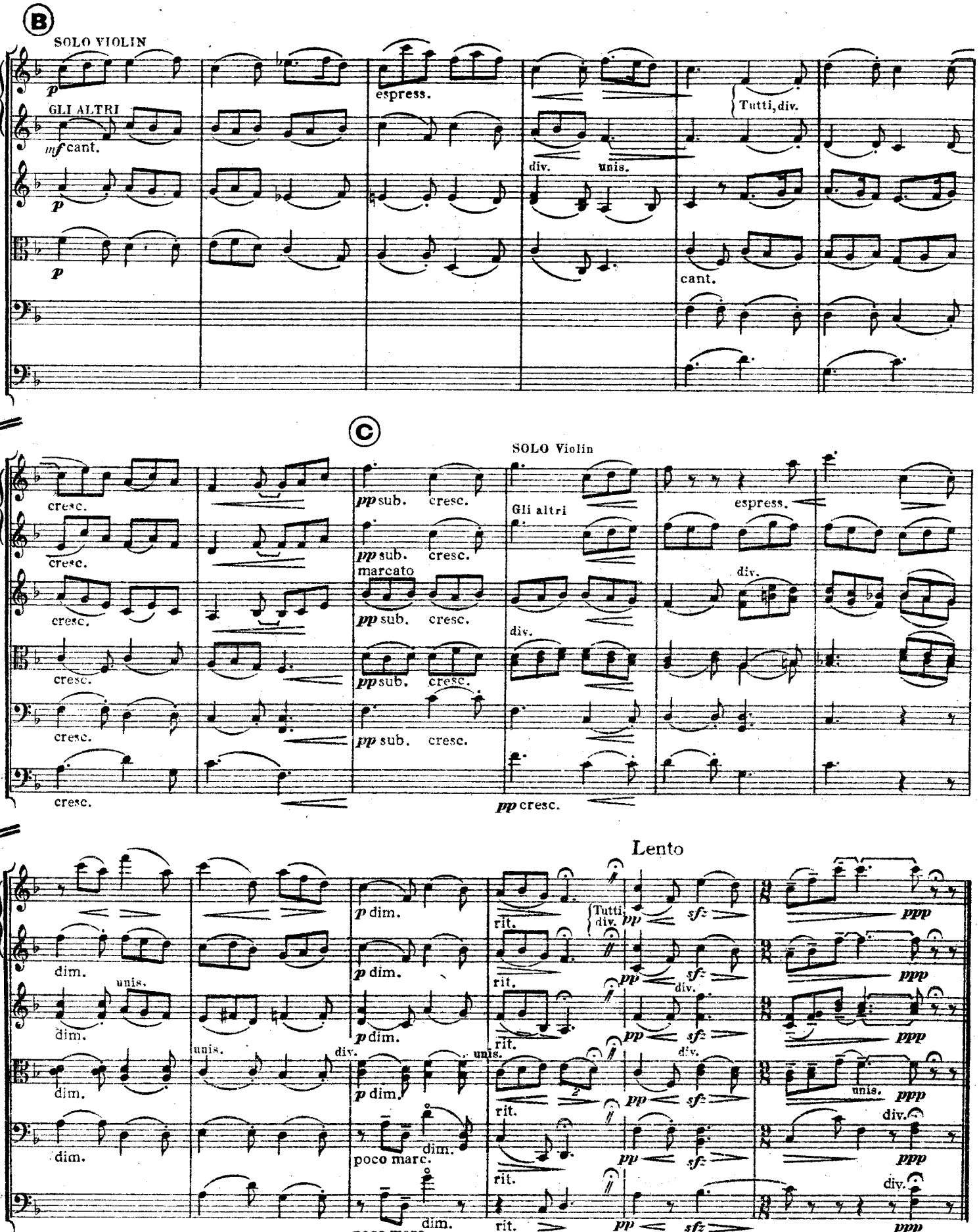
B
SOLO VIOLIN
GLI ALTRI
mf cant.
espress.
div.
unis.
Tutti, div.
cant.
C
SOLO Violin
Gli altri
cresc.
pp sub.
marcato
espress.
div.
pp cresc.
Lento
p dim.
dim.
unis.
rit.
poco marc.
Tutti, div.
pp
sfz
ppp
2 mins.

VIII GRAMACHREE IS A SUP OF GOOD DRINK

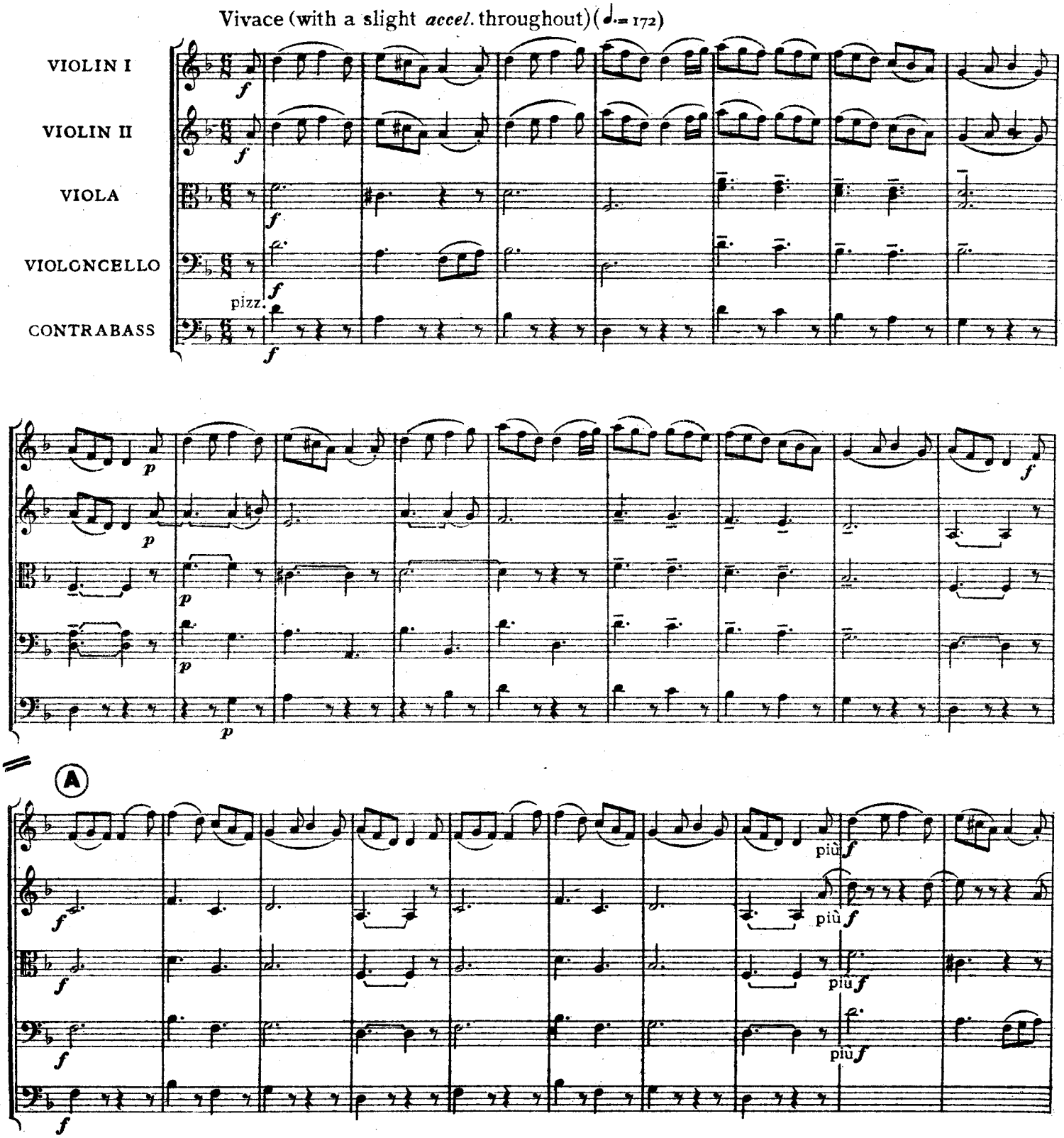

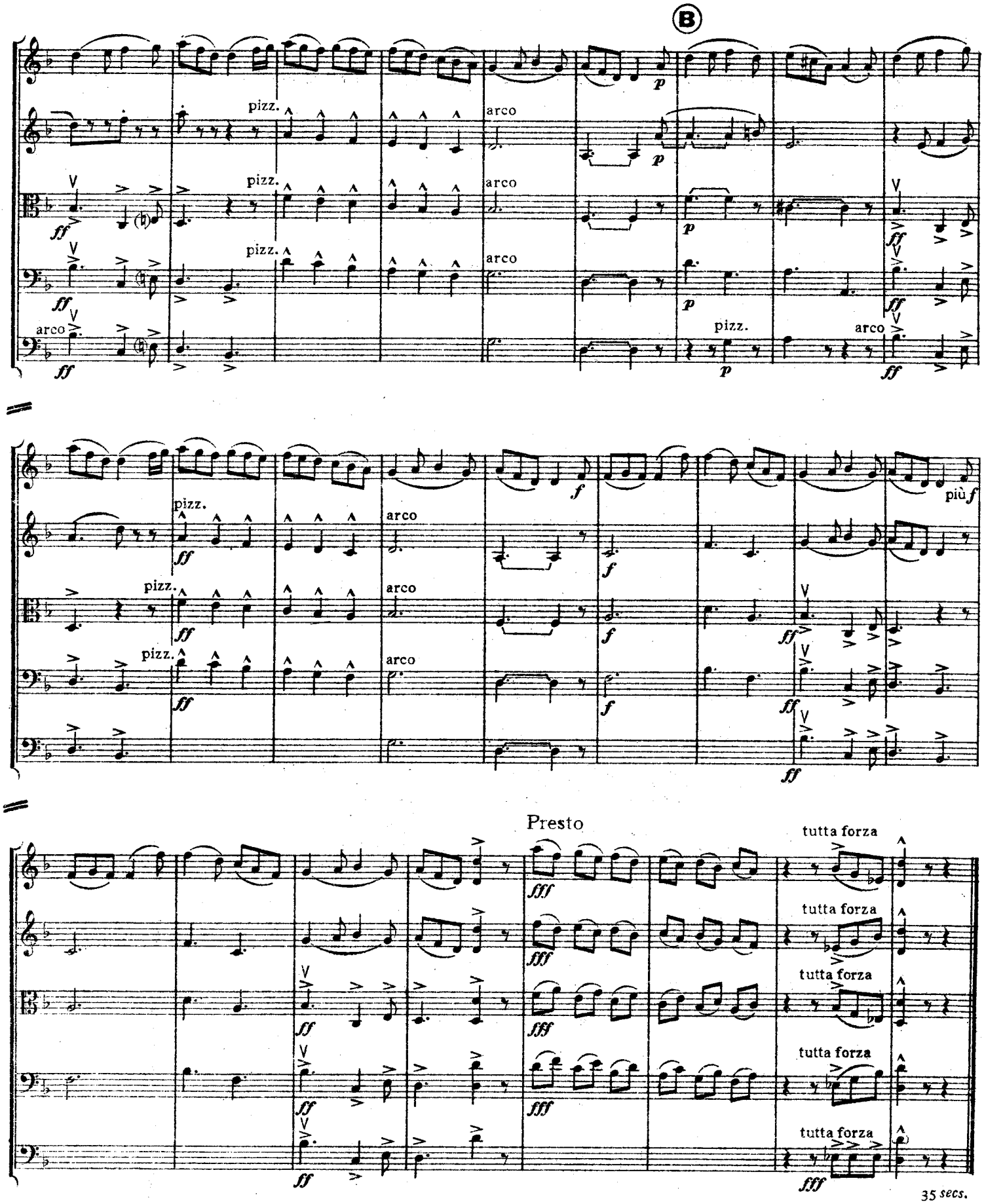
B
pizz.
arco
Presto
tutta forza
35 secs.

THE OXFORD ORCHESTRAL SERIES

Edited by W. G. WHITTAKER

An important collection of works, old and new, for small orchestras, including Bach's Sinfonias to the Cantatas (now published for the first time separately). With full notes and parts 'cued in' for available instruments.

First List

O1 SERENADE FOR STRINGS
By Peter Warlock — Parts: 6d. and 4d. each. Score, 3s.

O2 PAVANE, IDYLL AND BACHANAL
By Edgar L. Bainton, for strings and flute (or solo violin) — Parts: 6d. and 4d. each. Score, 4s.

O3 PASTORAL PRELUDE (Bach)
Arranged by J. Bernard Jackson, for two flutes, two oboes, two clarinets, and strings
Parts: 4d. each. Score, 2s. 6d.

O4 CONCERTO FOR STRINGS (Vivaldi)
Edited by A. Mistowski — Parts: 6d. each. Score, 4s.

O5 RECREATIONS
By Alfred M. Wall, for strings — Parts: 6d. and 4d. each. Score, 4s.

O6 THE GIANT FUGUE (Bach)
Arranged by R. Vaughan Williams and Arnold Foster, for strings
Parts: 4d. each. Score, 2s. 6d.

O7 PRELUDE FROM 'ENGLISH' SUITE No. 5 (Bach)
Arranged by Gerrard Williams for strings (with flute, oboe, clarinet, bassoon, and trumpet ad lib.) — Parts: 6d. and 4d. each. Score, 4s. 6d.

O8 CONCERTO FROM CHURCH CANTATA No. 152 (Bach)
Arranged by W. G. Whittaker, for flute (or violin), oboe (or violin), viola, 'cello, and bass (or 'cello II) — Parts: 4d. each. Score, 3s.

O9 VIOLIN CONCERTO IN G MINOR (Bach)
Arranged by J. Bernard Jackson for strings and solo violin — Parts: 6d. each. Score, 4s. 6d.

O10 SINFONIAS TO CHURCH CANTATAS, Nos. 12, 21, and 156 (Bach)
Arranged by W. G. Whittaker, for oboe (or solo violin) and strings
Parts: 4d. each. Score, 3s.

O11 SINFONIA TO CHURCH CANTATA No. 42 (Bach)
Arranged by W. G. Whittaker, for oboes (or solo violins), bassoons (or solo 'cello), and strings
Parts: 4d. each. Score, 3s. 6d.

O12 FOUR PIECES BY DOMENICO SCARLATTI
Arranged by Michele Esposito, for flute, bassoon, timps. (ad lib.), and strings
Parts: 4d. and 6d. each. Score, 4s.

O13 SONATINA FROM CHURCH CANTATA No. 106 AND SONATA FROM CHURCH CANTATA No. 182 (Bach)
Arranged by W. G. Whittaker, for two flutes (or solo violins), and strings
Parts: 4d. each. Score, 2s. 6d.

O14 TOCCATA, ARIA, MINUETTO, GIGA, BY ALESSANDRO SCARLATTI
Arranged by Michele Esposito, for flute, bassoon (and timps. ad lib.), and strings
Parts: 6d. each. Score, 4s.

O15 SINFONIA TO CHURCH CANTATA No. 18 (Bach)
Arranged by W. G. Whittaker, for two flutes (or solo violins), bassoon (ad lib.), violas, 'celli, and bass (optional) — Parts: 4d. each. Score, 3s

O16 SUITE FOR CHAMBER ORCHESTRA
By Robin Milford, for two flutes, oboe, two clarinets, two bassoons, cornet (or horn), and strings
Parts: 8d. each. Score, 10s. 6d.

O17 'WACHET AUF', No. 4 of Church Cantata 160 'Sleepers Wake' (Bach)
Arranged by Michele Esposito, for flute, oboe, clarinet, bassoon, trumpet, horn, and strings
Parts: 4d. each. Score, 3s.

O18 SINFONIA TO SECULAR CANTATA, No. 209 'Non sa che gia dolore' (Bach)
Arranged by W. G. Whittaker, for flute (or solo violin) and strings
Parts: 4d. each. Score, 3s.

O19 SINFONIA TO CHURCH CANTATA No. 75 'Die elenden sollen essen' (Bach)
Arranged by W. G. Whittaker, for strings — Parts: 4d. each. Score, 2s. 6d.

O20 SINFONIA TO CHURCH CANTATA No. 76 'Die Himmel erzahlen die ehre gottes' (Bach)
Arranged by W. G. Whittaker, for oboe (or violin), viola (or violin), 'cello, and bass (optional)
Parts: 4d. each. Score, 2s. 6d.

Further numbers in preparation

OXFORD UNIVERSITY PRESS
36 Soho Square, Oxford Street, London, W. 1