

Alle Rechte vorbehalten
All rights reserved

Konzert für Violine und Blasorchester

Fagotto 1°

KURT WEILL, op. 12

(1924)

I

Andante con moto

pp 1 pp 3 1

[1] (p. p.)

pp 5 1 1

[2]

pp 1 2 1 1

p

[3]

pp

Violini

pp

[4] II II

poco mf

[5] Un poco più Andante tranquillo

pp 1 4 1 1

pp 2 2 1

6

pp *pp un poco marcato*

7

p

8

pp 2 1 5

9

sf p

10

cresc. *p*

① Hans 15

② 13

21

Fagotto 1°

11

12

13

14

Fagotto 1°

15

Staccato

ff

Pesante

ff

16

17

Culminazione

ff

18 Tempo secondo (un poco più andante)

sf 3 4 1 pp 2

19

p molto cresc.

f marc.

Fagotto 1°

20

p p p

f molto stringendo

21

ff pp ff pp

Furioso

ff

22

ff

ff

23

ff

ff

Fagotto 1°

Tranquillo ma sempre Andante

pp

24

2

25

26

dolciss.
pp (p-p)

27

pp

pp

pp

28
(Tempo primo. Andante con moto)

pp

29

1

pp

3

pp

tr

pp

a) Notturmo

Allegro un poco tenuto

1

2

p

3

p *f*

p *sf*

4

cresc. *f*

5

sff

sff *sff* *sff*

6

p

Fagotto 1°

b) Cadenza

Moderato

W. Valse

Fagotto 1°

17

mf *mf* *p* *mf* *p*

string. 1 *a tempo* 18 *VI. Solo*

p 1 1

1 2 1 1 1 4 2

19 *VI. solo*

sf *p* 2

20 *Viol. Cad. Vivace*

f

21

sf

G.P. *L'istesso Tempo*

ff *p*

22

23

f *p* *p* *mf*

24 25

p *p* 2 8 *allacca*

c) Serenata

Allegretto

pp

26

p

pp

27

28

pp

pp

poco rit.

pp

f

a tempo

29

f

30

ff

rubato

f

mf

p

p

rit.

31

a tempo

32

Fl. 1^o gna

33

pp

34

pp

35

2

p

pp

36

pp

Fagotto 1°
III

Allegro molto, un poco agitato

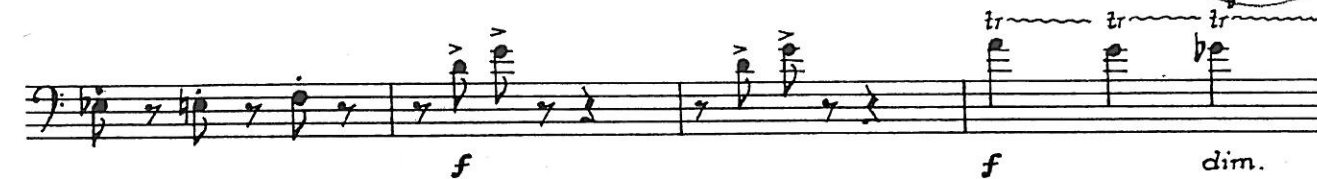
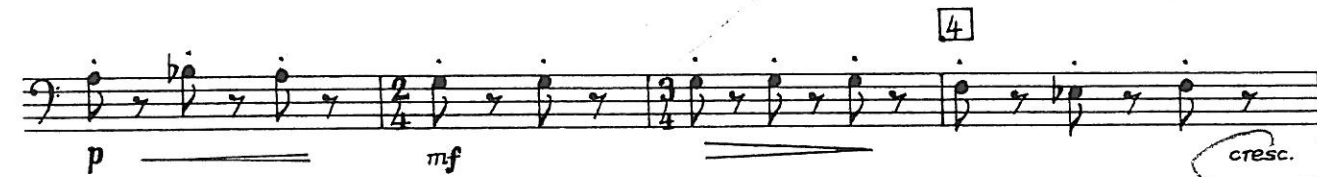
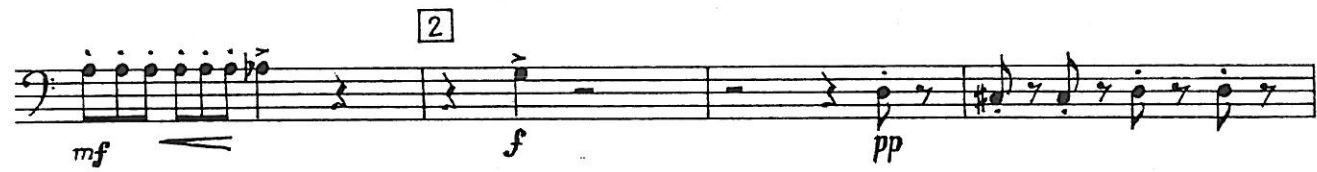

Fagotto 1°

tr~~~~~

p

6

ff

7

ff

ff

8

fff

p

p

9

p

p

10

p

11

f

fp

Fagotto 1°

12 *mf* *f* *ff*

13 *ff* *ff*

14 *Poco rall.*

15 *g tempo* *Fl. 1° 8va* *p marc.*

17 *cresc.*

18 *Con brio* *f* *f*

19

20

21

22

f 1 2

21

pp

p

22

mf sf p

p non legato

23

mf

p 1

24

p

p

25

p

re

Fagotto 1°

Fagotto 1°

33

pp pp f pp

pp pp

34

2 pp cresc.

mf

35

f 1

p cresc. f

Cori fuoco

ff

36

p

37

7 8 5 6 7 8

f

38 *sff sff sff sff sff sff sff*

sff sff sff f marc.

39 *f*

40

Più mosso
p cresc. f

41 *dim. p*

cresc. f

42 *ff p*

tr

tr

1 fine

Alle Rechte vorbehalten
All rights reserved

Konzert für Violine und Blasorchester

Fagotto 2°
KURT WEILL. op. 12
(1924)

I

Andante con moto

1 *pp* (1) (*♩=♩*)

1 *pp* (2)

pp *RE+Mib* (3)

1 *pp* *Sib* (4)

1 *pp* (5) *tranquillo un poco più andante*

2

Fagotto 2°

6

un poco marc.

pp

ppp

7

p

8

pp

2 1 5

9

sf

cresc.

10

mf

Fagotto 2°

11

12

13

p marc. *mf*

14

p *cresc.* *f*

f marc. *f*

15

Pesante
tr *tr* *tr* *tr*

(sim.) *tr* *tr* *tr* *tr*

16

tr *tr* *tr* *tr* *tr* *tr*

17

tr *tr* *tr* *tr* *tr* *tr*

18 *Tempo secondo*
(un poco più ardante)

Fagotto 2°

19

20

molto stringendo

21

Furioso

22

23

Tranquillo ma sempre Andante

Fg. 1°

24

Fagotto 2°

25

1 p

26

dolciss.

(♩=♩)

27

pp 2

pp ppp

(Tempo primo.
Andante con moto)

1

28

pp 1 3

29

pp

Sib_{tr} + Mi

pp

Fagotto 2°

7

f

ff

8

1 6 1

10

3 4

pp

12

Un poco tranquillo

13

7 7 2 3 3

affacca

b) Cadenza

Moderato

pp

16

sf

1 1

Fagotto 2°

17

mf 1 *mf* p mf p

string. a tempo *mf* 18 *p* 3 VI.solo 1 1

1 2 1 1 1 4 2 2

19 VI.solo 14 Dir. *ff* p 2

20 Viol.Cad. Vivace *f*

21 *f*

G.P. L'istesso Tempo *ff* p

22 *ff* p

23 *f* p

24 *mf* p p

25 2 8

c) Serenata

Allegretto

Fagotto 2°

FL. 1°

33

pp

34

pp

35

p

RE

36 RE + Mi6

pp

Prepara Tonne

III

Allegro molto, un poco agitato

1

mf

2

f

pp

3

f

f

p

Fagotto 2°

4

5

6

7

8

(♩-♩)

9

10

Fagotto 2°

Fagotto 2°

1

20

1 *f*

1 2

21

pp

p

22

mf sf p

p non legato

23

mf

mf

Fagotto 2°

24

p

p

25

p *cresc.*

f

mf *p* *pp*

(♩=♩) *a 2* *Un poco meno mosso* *tr* 26

pp

27

pp

pp

28

pp

pp

Fagotto 2°

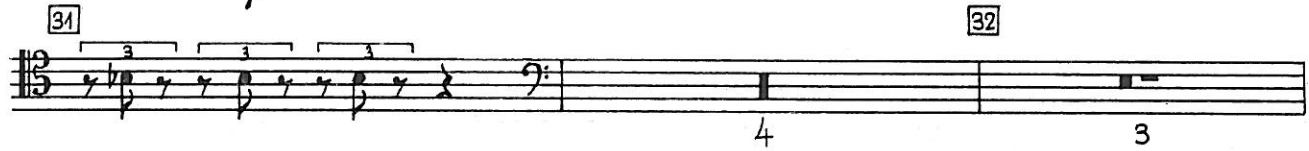
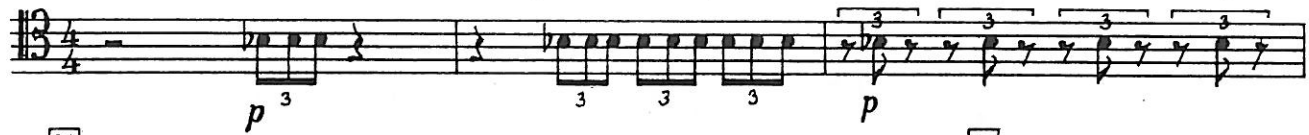
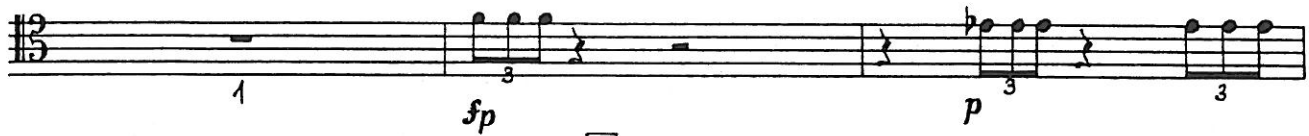

Fagotto 2°

p cresc. *f.*

Con fuoco
ff

p 36

p

37

f

sff *sff* *sff* *sff* *sff* *sff* *sff*
38

sff *sff* *sff* *f marc.*

f 39

40

Fagotto 2°

Più mosso
p *cresc.*

f *dim.*

[41]
p *cresc.*

f

[42]

sf *1* *fine*