

Kammermusik No. 4

für

Solo-Violine
und größeres Kammerorchester

von

Paul Hindemith

opus 36 No. 3

*

Partitur

Edition Schott 3442

B. Schott's Söhne / Mainz

Schott & Co. Ltd., London W. 1, 48 Great Marlborough Str.

Editions Max Eschig, Paris, 48 Rue de Rome

Associated Music Publishers Inc., New York, 25 West 45 th Str.

Printed in Germany — Imprimé en Allemagne

BESETZUNG:

Solo-Violine

2 kleine Flöten	Cornet à pistons in B
Klarinette in Es	Posaune
Klarinette in B	Baßtuba
Baßklarinette in B	4 Bratschen
2 Fagotte	4 Violoncelli
Kontrafagott	4 Kontrabässe

4 Trommeln*)

*) gemeint sind kleine, einseitig gespannte Ringe — Tamburins ohne Schellen ähnlich — wie sie bis jetzt fast nur in Jazzbands gebräuchlich sind. Sie werden mit Filzpaukenschlägeln geschlagen. Die ungefähre Tonhöhe kann beliebig gewählt werden, nur mag man darauf achten, daß der Tonabstand zwischen den einzelnen Trommeln möglichst der gleiche ist. Der Einfachheit halber sind hier die Trommeln folgender-

maßen notiert:

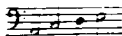

Kammermusik No. 4

(Violinkonzert)

I Signal

P. Hindemith, op. 36 Nr. 3

Breite, majestätische Halbe

2 Kleine Flöten

Klarinette in Es

Klarinette in B

Baßklarinette in B

2 Fagotte

Kontrafagott

Cornet à pistons in B

Posaune

Baßtuba

4 Trommeln

Solo-Violine

4 Bratschen (div.)

4 Violoncelle (div.)

4 Kontrabässe

poco f

Erster Satz tacet

Es-Kl
B-Kl
Bs-Kl
Fg
Kfg
Pos
Tba

mf

Kl Fl
Es-Kl
B-Kl
Bs-Kl
Fg
Kfg
Pos
Tba

mf

f

Kl Fl
 Es-Kl
 B-Kl
 Bs-Kl
 Fg
 Kfg
 Ct
 Pos
 Tba
 Tr
 Kb

tr.
cresc.
tr.
cresc.
tr.
cresc.
tr.
cresc.
tr.
cresc.
tr.
cresc.

Solo *stark und frei*
f
cresc.
f
cresc.
mf
cresc.

Musical score for a brass and woodwind ensemble, page 6. The score is written for the following instruments:

- Kl (Trumpets)
- F1 (Flute)
- Es-Kl (E-flat Trumpet)
- B-Kl (Baritone)
- Rs-Kl (Rugby Horn)
- Fg (Fagott/Bassoon)
- Kfg (Kontrabaß/Bass)
- C (Cornett)
- Pos (Posaune/Tuba)
- Tba (Tuba)
- Tr (Trompete/Trombone)
- Kb (Kontrabaß/Bass)

Kl
 Fi
 Es-
 K
 B-
 Kl
 B-
 Kl
 Fg
 Kfg
 Ct
 Pos
 Tba
 Tr
 Br 2
 Vc
 Kb

Es-Kl

Fg

Br

Ve

Kb 3 Spieler alle

p

p>

p>

tr

tr

tr

Es-Kl

B-Kl

Bs-Kl

Fg

Br

Ve

Kb

cresc.

cresc.

cresc.

cresc.

cresc.

cresc.

tr

tr

tr

tr

tr

tr

tr

mf

mf

Es-Kl

B-Kl

Bs-Kl

Fg

Kfg

Tr

Br

Ve

Kb

mf

mf

mf

mf

mf

p

mf sehr scharfe Akzente

mf sehr scharfe Akzente

mf sehr scharfe Akzente

mf sehr scharfe Akzente

pizz.

mf

Es-Kl
B-Kl
Bb-Kl
Fg
Kfg
Tba
Tr
Br
Ve
Kb

mf

mf

mf

5 *tr*
5 *tr*
6 *tr*
6 *tr*
5 *tr*
6 *tr*
5 *tr*
6 *tr*
5 *tr*
6 *tr*
7 *tr*
7 *tr*
6 *tr*
5 *tr*

Es-Kl
B-Kl
Bs-Kl
Fg
Kfg
Tba
Tr
Br
Vc
Kh

cresc.
cresc.
cresc.
cresc.
cresc.
cresc.
cresc.
cresc.
cresc.
cresc.
cresc.

5 *tr^b*
7 *tr*
7 *tr^b*
6 *tr^b*
6 *tr*
5 *tr^b*
5 *tr^b*
5 *tr*
5 *tr^b*
5 *tr^b*
5 *tr^b*

B

Kl Fl

Es-Kl

B-Kl

Bs-Kl

Fag

Kfg

Pos

Tba

B

Br

Vr

Kb

f

poco f

mp

mp

mp

Fl.
Fl.

Es-Kl

B-Kl

Bs-Kl

Fgr

Kfgr

Fos

Tba

Br

Vc

Kb

Detailed description of the musical score: This page contains a complex orchestral score for 15 measures. The instruments are arranged in a standard orchestral layout. The woodwinds (Flute, Clarinets, Bassoon) and strings (Violins, Violas, Cellos, Double Basses) play melodic lines with various ornaments like trills and grace notes. The brass section (Trumpets, Trombones) provides harmonic support with sustained notes and some melodic fragments. The percussion (Saxophones, Trombones) has a rhythmic role with sustained notes and some melodic lines. The score is written in a key signature of one flat and a 4/4 time signature.

Kl
 Kl
 Es-Kl
 E-Kl
 B-Kl
 Fag
 A'g
 Ct
 Pos
 Tba
 Tr
 Er
 Ve
 Kb

Kl
 Fl
 Es-
 Kl
 B-
 Kl
 Fg-
 Kl
 Fg
 Kfg
 Ct
 Pos
 Tba
 Br
 Ve
 Kb

Musical score for page 18, featuring woodwinds, brass, and percussion. The score includes parts for Kl (Clarinets), Fl (Flute), Es-Kl (E-flat Clarinet), B-Kl (Bass Clarinet), Fg-Kl (Fagott), Fg (Fagott), Kfg (Kontrabaß), Ct (Cornett), Pos (Posaune), Tba (Tuba), Br (Brass), Ve (Viola), and Kb (Kontrabaß). The music is in 6/2 time and features various dynamics like trills, crescendos, and fortissimo markings.

Dynamics: *tr.*, *cresc.*, *ff*, *ff*, *cresc.*

Instrumentation: Kl. F1, Es-Kl, B-Kl, Bc-Kl, F2, Kffg, Ct, Pcs, Tba, Br, Ve, Kb.

Time Signature: 4/2.

Key Signature: One sharp (F#).

Notations: Trills (tr), triplets (3), accents (>), and dynamic markings (p, mf).

Es-Kl *ff* *tr*

B-Kl *ff* *tr*

Bs-Kl *ff*

Fg *ff*

Kfg *ff*

Ct *f* *ff* *f* *ff* (5) (5)

Fcs *f*

Tba *ff* *ff*

Tr *ff* *ff*

Lp *ff* *f* *ff* *f*

Vc *ff* *f* *ff* *f*

Kb *ff* *f* *ff* *f*

ff *f* *ff* *f*

II

Sehr lebhaft

2 Kleine Flöten

Klarinette
in EsKlarinette
in BBaßklarinette
in B

2 Fagotte

Kontrafagott

Cornet à pistons
in B

Posaune

Baßtuba

4 Trommeln

Solo-Violine

4 Bratschen

4 Violoncelle

4 Kontrabässe

Sehr lebhaft

2 Kleine Flöten *fff*

Klarinette in Es *fff*

Klarinette in B *fff*

Baßklarinette in B *fff* *mf*

2 Fagotte *fff* *mf*

Kontrafagott *fff* *mf*

Cornet à pistons in B *fff*

Posaune *fff*

Baßtuba *fff*

4 Trommeln

Sehr lebhaft

Solo-Violine *fff*

4 Bratschen *fff* *mf*

4 Violoncelle *fff* *mf*

4 Kontrabässe *fff* *mf*

B-Kl
 Bs-Kl
 Fg
 SViol
 Br
 Vc
 Kb

B-Kl
 Bs-Kl
 Fg
 4 Trommeln
 Tr
 SViol
 Br
 Vc
 Kb

B-
Kl

Bs-
Kl

Fg

Tr

SViol

Br

Vc

Kb

cresc.

cresc.

cresc.

SViol

Br

Vc

Kb

mf

f

f

f

poco riten.

mf

f

f

f

poco riten.

C a tempo

- Kl Fl (Flute)
- Es-Kl (Oboe)
- B-Kl (Clarinet)
- Rs-Kl (Bassoon)
- Fg (Violins)
- Kfg (Violas)
- Ct (Cello)
- Pos (Double Bass)
- Tba (Tuba)
- Tr (Trumpet)
- SViol (Solo Violin)
- Br (Brass)
- Ve (Cello)
- Kb (Double Bass)

Key signature: one sharp (F#). Time signature: 2/4. Dynamics include *f*, *mf*, *p*, and *pp*. The SViol part features a melodic line with slurs and accents. The Br part has a rapid sixteenth-note passage.

Es-Kl
B-Kl
Bs-Kl
Fg
SViol
Br
Vc
Kb

p
mf
mf
pp
mf
mf

Es-Kl
B-Kl
Bs-Kl
Fg
SViol
Br
Vc
Kb

p
mf
mf
pp
mf
mf

Musical score for page 28, featuring woodwinds, strings, and brass. The score is arranged in systems. The first system includes:

- Kl Fl (Clarinet in F)
- Es-Kl (Soprano Clarinet)
- B-Kl (Clarinet in B)
- Bs-Kl (Bass Clarinet)
- Fg 2 (Second Flute)
- Kfg (Bassoon)
- Ct (Trumpet)
- Pos (Trombone)
- Tba (Tuba)

The second system includes:

- SViol (Second Violin)
- Br (Brass section, including Trumpets and Trombones)
- Ve (Viola)
- Kb (Cello)

D

Fl. s.
 Kl.
 B. Kl.
 Fag.
 Fag.
 Tr.
 Tr.
 Viol.
 Viol.
 Viola
 Vcllo
 Kb.

mf
poco f
f
mp
mp
f
poco f
poco f
poco f

D

Kl
 Fl
 Es-
 Kl
 B-
 Kl
 Es-
 Kl
 Fg
 Kfg
 Ct
 Fos
 Tba
 Tr
 SViol
 Br
 Ve
 Kb

mp
p
mf
f
f
f
f
f
f
f
fpp
fpp
f
pp

tr
cres.
nur 2

31456

Fl I
Fl II
Es-Kl
B-Kl
Bs-Kl
Fg
Fg
Tpt
Tbn
Tba

SViol
Br
Ve
Kb

p
mf
pp
pp
(alle div.)

Kl
Fl

Es-Kl

B-Kl

Bs-Kl

Fg

Kfg

Pos

SViol

Br

Ve

Kb

mf

mf

mf

mf

[E]

Kl

Fl

Es-Kl

B-Kl

Bs-Kl

Fg

Kfg

Pos

[E]

SViol

Br

Ve

Kb

sf

mf

5/8

2/4

Instruments and parts shown:

- Kl (Trumpet)
- F1 (Flute 1)
- Es-Kl (E-flat Trumpet)
- B-Kl (B-flat Trumpet)
- Bs-Kl (Bass Trumpet)
- Fg (Fagott) - Bassoon
- Kfg (Kontrabaß) - Double Bass
- Ct (Cello) - Cello
- Pcs (Posaune) - Trombone
- Tba (Tuba) - Tuba
- SViol (Sopranviola) - Viola
- Br (Blechbläser) - Brass section (Trumpets and Trombones)
- Ve (Viola) - Viola
- Kb (Kontrabaß) - Double Bass

- Kl (Trumpet)
- F1 (Trumpet)
- Es-Kl (Trumpet)
- B-Kl (Trumpet)
- Bs-Kl (Trumpet)
- Fg (French Horn)
- Kfg (French Horn)
- C (Cornet)
- Fes (Saxophone)
- Tba (Tuba)
- SViol (Violin)
- Br (Baritone)
- Vc (Violoncello)
- Tb (Tuba)

Kl
 F1
 Es-Kl
 B-Kl
 Bs-Kl
 Fg
 Kfg
 Ct
 Pos
 Tba
 SViol
 Br
 Ve
 Kb

sf
p
mp
pp
pizz.
pp
pp

3

B-
Kl

SViol

Br

Vi

Kb

pp

p

tr

tr

Es-
Kl

B-
Kl

Fg

SViol

Br

Ve

Kb

mp

p

cresc.

cresc.

cresc.

cresc.

cresc. poco a poco

mp

Kl Fl
 Kl Fl
 Es-Kl
 B-Kl
 Bs-Kl
 Fg
 Fg
 Pos
 SViol
 Br
 Br
 Ve
 Kb

mf *cresc.*
mf *cresc.*
mf *cresc.*
mf *cresc.*
mf *cresc.*
mf *cresc.*
mf *cresc.*
mp *cresc.*
mp *cresc.*
mp *cresc.*
mp *cresc.*

pizz.
mp *cresc.*
pizz.
mp *cresc.*
arco
mp *cresc.*
arco
mp *cresc.*

KL
Fl

Es-
Kl

B-
Kl

Bs-
Kl

Org

Pos

SViol

Br

Vc

Kb

mf

f

mf

Ein wenig ruhiger

G

Woodwind and brass instruments including Kl (Clarinet), Es-Kl (E-flat Clarinet), B-Kl (Bass Clarinet), Bs-Kl (Bass Saxophone), Fg (Flute), Kfg (Korngold), Ct (Cornet), Pos (Trumpet), and Tba (Tuba). The score features a 7/8 time signature and dynamic markings such as *f* and *mf*.

G Ein wenig ruhiger

String instruments including SViol (Violin), Br (Brass), Vc (Violoncello), and Kb (Kontrabaß). The score features a 7/8 time signature and dynamic markings such as *ff*, *f*, *mf*, and *p*. The *arco* instruction is present for the strings.

B-Kl

Fg 1

Kfg

Ct

SViol

Br

Vc

Kb

Ct

SViol

Br

Vc

Kb

Ct

SViol

Br

Ve

p

Es-Kl

B-Kl

Ct

SViol

Br

Ve

mf

mf

v

v

[H]

Es-Kl
B-Kl
SViol
Fr
Vc

mf
cresc.
cresc.
cresc.
cresc.

Es-Kl
B-Kl
Pos
SViol
Br
Vc
Kb

poco f
mf cresc.
f
mf
mf

Wieder ins erste Zeitmaß gehen

B-Kl
 Bs-Kl
 Fg
 Kfg
 Ct
 Pcs
 SViol
 Br
 Ve
 Kb

3
 3
 f
 f
 f
 f
 p
 Wieder ins erste Zeitmaß gehen
 3
 p
 div.
 mf
 mf

B-Kl *mf* *cresc.*
 Bc-Kl *cresc.*
 Fg *cresc.*
 Kfg *cresc.*
 Ct
 Pos *p*
 SViol *tr*
 Br *cresc.*
 Ve *cresc.*
 Kb *cresc.*

B-Kl
Bs-Kl
Fg
Kfg
Ct
Pos
SViol
Br
Vc
Kb

ff
ff
ff
ff
ff

31456

I

Kl
F1

Es-Kl

B-Kl

Bs-Kl

Fg

Kfg

Ct

Pos

Tba

SViol

Br

Ve

Kb

I

31456

Kl Fl
 Es-Kl
 B-Kl
 Bs-Kl
 Fg
 Kfg
 Ct
 Pos
 Tba
 SViol
 Br
 Vc
 Kb

SViol *ff*

Br

Ve

Kb

SViol *f*

Br *poco f* *mf* *mp*

Ve *poco f* *mf* *mp*

Kb *poco f* *mf* *mp*

SViol *mf*

Br *p*

Ve *p*

Kb *p*

K Immer im gleichen Zeitmaß

Solo

B-Kl *pp*

Fg *pp*

SViol *pp* *p*

Kl Fl *pp* *tr*

Es-Kl *pp* *tr*

B-Kl *pp* *tr*

Bs-Kl *pp* *tr*

Fg *pp* *tr*

SViol *pp* *tr*

Kl Fl *tr*

Es-Kl *p* *tr*

B-Kl *p* *tr*

Bs-Kl *p* *tr*

Fg *tr*

SViol *mp*

Es-Kl
B-Kl
Bs-Kl
Fg
Kfg
SViol

mf *p*
tr *mp*
p

6 6 6

Kl
Fl
Es-Kl
B-Kl
Bs-Kl
Fg
SViol

mp *mp*
p *p* *mp*
mf *mf*

I.

Kl Fl
 Es-Kl
 B-Kl
 Bs-Kl
 Fg
 SViol

mp

Kl Fl
 Es-Kl
 B-Kl
 Bs-Kl
 Fg
 SViol

cresc.

N

Kl
Fl *pp*

B-
Kl *pp*

Fg *pp*

SViol *pp*

Br *pp*

Soli

3

Kl
Fl *cresc.*

Fg *cresc.*

SViol

Br *cresc.*

3

Kl Fl *mp*
 Fg *mp*
 SViol
 Br *mp*
 Vc *mp*

Kl Fl *p dim.* Ein
 Fg *p dim.*
 SViol *p*
 Br *dim.*
 Vc *dim.*
 Kb *p dim.*

wenig beruhigen

Kl
Fl
Fg
SViol
Br
Ve
Kb

Ruhig

Kl
Fl
B-Kl
Fg
Kfg

Ruhig

SViol
Br
Ve
Kb

KL
Fl

Es-
Kl

B-
Kl

Bs-
Kl

Fg

Kfg

Ct

Pos

Tba

Tr

SViol

Br

Vc

Kb

mf

s

3

1

2

3

4

5

6

7

8

9

10

11

12

13

14

15

16

17

18

19

20

21

22

23

24

25

26

27

28

29

30

31

32

33

34

35

36

37

38

39

40

41

42

43

44

45

46

47

48

49

50

51

52

53

54

55

56

57

58

59

60

61

62

63

64

65

66

67

68

69

70

71

72

73

74

75

76

77

78

79

80

81

82

83

84

85

86

87

88

89

90

91

92

93

94

95

96

97

98

99

100

101

102

103

104

105

106

107

108

109

110

111

112

113

114

115

116

117

118

119

120

121

122

123

124

125

126

127

128

129

130

131

132

133

134

135

136

137

138

139

140

141

142

143

144

145

146

147

148

149

150

151

152

153

154

155

156

157

158

159

160

161

162

163

164

165

166

167

168

169

170

171

172

173

174

175

176

177

178

179

180

181

182

183

184

185

186

187

188

189

190

191

192

193

194

195

196

197

198

199

200

201

202

203

204

205

206

207

208

209

210

211

212

213

214

215

216

217

218

219

220

221

222

223

224

225

226

227

228

229

230

231

232

233

234

235

236

237

238

239

240

241

242

243

244

245

246

247

248

249

250

251

252

253

254

255

256

257

258

259

260

261

262

263

264

265

266

267

268

269

270

271

272

273

274

275

276

277

278

279

280

281

282

283

284

285

286

287

288

289

290

291

292

293

294

295

296

297

298

299

300

301

302

303

304

305

306

307

308

309

310

311

312

313

314

315

316

317

318

319

320

321

322

323

324

325

326

327

328

329

330

331

332

333

334

335

336

337

338

339

340

341

342

343

344

345

346

347

348

349

350

351

352

353

354

355

356

357

358

359

360

361

362

363

364

365

366

367

368

369

370

371

372

373

374

375

376

377

378

379

380

381

382

383

384

385

386

387

388

389

390

391

392

393

394

395

396

397

398

399

400

401

402

403

404

405

406

407

408

409

410

411

412

413

414

415

416

417

418

419

420

421

422

423

424

425

426

427

428

429

430

431

432

433

434

435

436

437

438

439

440

441

442

443

444

445

446

447

448

449

450

451

452

453

454

455

456

457

458

459

460

461

462

463

464

465

466

467

468

469

470

471

472

473

474

475

476

477

478

479

480

481

482

483

484

485

486

487

488

489

490

491

492

493

494

495

496

497

498

499

500

501

502

503

504

505

506

507

508

509

510

511

512

513

514

515

516

517

518

519

520

521

522

523

524

525

526

527

528

529

530

531

532

533

534

535

536

537

538

539

540

541

542

543

544

545

546

547

548

549

550

551

552

553

554

555

556

557

558

559

560

561

562

563

564

565

566

567

568

569

570

571

572

573

574

575

576

577

578

579

580

581

582

583

584

585

586

587

588

589

590

591

592

593

594

595

596

597

598

599

600

601

602

603

604

605

606

607

608

609

610

611

612

613

614

615

616

617

618

619

620

621

622

623

624

625

626

627

628

629

630

631

632

633

634

635

636

637

638

639

640

641

642

643

644

645

646

647

648

649

650

651

652

653

654

655

656

657

658

659

660

661

662

663

664

665

666

667

668

669

670

671

672

673

674

675

676

677

678

679

680

681

682

683

684

685

686

687

688

689

690

691

692

693

694

695

696

697

698

699

700

701

702

703

704

705

706

707

708

709

710

711

712

713

714

715

716

717

718

719

720

721

722

723

724

725

726

727

728

729

730

731

732

733

734

735

736

737

738

739

740

741

742

743

744

745

746

747

748

749

750

751

752

753

754

755

756

757

758

759

760

761

762

763

764

765

766

767

768

769

770

771

772

773

774

775

776

777

778

779

780

781

782

783

784

785

786

787

788

789

790

791

792

793

794

795

796

797

798

799

800

801

802

803

804

805

806

807

808

809

810

811

812

813

814

815

816

817

818

819

820

821

822

823

824

825

826

827

828

829

830

831

832

833

834

835

836

837

838

839

840

841

842

843

844

845

846

847

848

849

850

851

852

853

854

855

856

857

858

859

860

861

862

863

864

865

866

867

868

869

870

871

872

873

874

875

876

877

878

879

880

881

882

883

884

885

886

887

888

889

890

891

892

893

894

895

896

897

898

899

900

901

902

903

904

905

906

907

908

909

910

911

912

913

914

915

916

917

918

919

920

921

922

923

924

925

926

927

928

929

930

931

932

933

934

935

936

937

938

939

940

941

942

943

944

945

946

947

948

949

950

951

952

953

954

955

956

957

958

959

960

961

962

963

964

965

966

967

968

969

970

971

972

973

974

975

976

977

978

979

980

981

982

983

984

985

986

987

988

989

990

991

992

993

994

995

996

997

998

999

1000

Musical score for the first system, including parts for Kl, Fl, B-Kl, Fg, Kfg, SViol, Br, Vc, and Kb. The score is in 4/4 time and features various dynamics and articulations.

Instrument parts: Kl, Fl, B-Kl, Fg, Kfg, SViol, Br, Vc, Kb.

Dynamic markings: *mf*, *mf*, *mf*.

Articulations: *div.*, *mf*, *mf*, *mf*.

Figured bass: 3, 3, 5.

Musical score for the second system, including parts for B-Kl, SViol, Br, Vc, and Kb. The score is in 4/4 time and features various dynamics and articulations.

Section title: **P** Noch ruhiger

Instrument parts: B-Kl, SViol, Br, Vc, Kb.

Dynamic markings: *ppp*, *p*, *ppp*, *ppp*, *ppp*.

Articulations: *div.*, *div.*, *ppp*, *ppp*, *ppp*.

Figured bass: 3, 3.

Es-Kl
B-Kl
SViol
Br
Ve
Kb

mp

mp

3

3

3

3

Es-Kl
B-Kl
SViol
Br
Ve
Kb

ritardando

mf

mf

p

p

pp

3

3

a tempo

Instruments listed on the left side of the score:

- Kl
- Fi
- Es-Kl
- B-Kl
- Es-Kl
- Fg
- Kfg
- Ct
- Pos
- Tba
- Tr
- SViol
- Br
- Vc
- Kb

Dynamic markings and tempo markings:

- ff* (fortissimo)
- mf* (mezzo-forte)
- p* (piano)
- a tempo*

Other markings include slurs, accents, and triplets (3).

B-Kl

Bs-Kl

Fg

Kfg

Ct

Pos

Tba

Tr

SViol

Br

Ve

Kb

Tenuto

ff

pizz. arco

mf *ff*

ff *ff* *ff* *ff*

III Nachtstück

Mäßig schnelle Achtel

2 Kleine Flöten

Klarinette in Es

Klarinette in B

Baßklarinette in B

2 Fagotte

Kontrafagott

Cornet à pistons in B

Mäßig schnelle Achtel

Solo-Violine

4 Bratschen

4 Violoncelle

4 Kontrabässe

poco riten.

B-Kl *mf*

Bs-Kl *mf*

Fg *mf*

SViol *mf*

Br *mp* *poco f* *mp*

Vc *mp* *poco f* *mp*

Kb *mp* *poco f* *mp*

poco riten.

a tempo

SViol *p mit großer Ruhe*

Br *pp*

Vc *pp*

Kb *pp* *pizz. pp*

arco

A

SViol

Br

Ve

Kb

f *mf*

mf

mf

mf

mf

mf

mf

SViol

Br

Ve

Kb

p *pp* D Saite

nur 1 Spieler

pp

nur 1 Spieler

pp

nur 1 Spieler

nur 1 Spieler

pp

nur 1 Spieler

(arco) *pp*

nur 1 Spieler

pp

pizz.

31456

B-Kl

SViol

Br

Vc

Kb

2 Spieler
arco

p *pp*

mf *pp*

B-Kl

SViol

Br

Vc

Kb

ppp *Alle div.* *p* *mp*

mp *mf*

ppp *p* *mp*

ppp *Alle div.* *p* *mp*

ppp *mp*

B Vorangehen

Kl
 Fl
 Es-
 Kl
 B-
 Kl
 Bs-
 Kl
 Fg
 Kfg
B Vorangehen
 Sviol
 Br
 Vc
 Kb

This musical score is for a piece titled "Vorangehen" (Section B). It is arranged for a full orchestra and a solo violin. The woodwind section includes Clarinet in C (Kl), Flute (Fl), English Horn (Es-Kl), Bass Clarinet (B-Kl), Bassoon (Bs-Kl), and Bassoon in F (Fg). The string section consists of First Violins (Vc), Second Violins (Br), Violas (Vc), and Cellos/Double Basses (Kb). A Solo Violin (Sviol) part is also present. The score is written in 2/4 time and features a key signature of one flat (B-flat). The woodwinds and strings play a rhythmic, eighth-note pattern, while the solo violin plays a more melodic line with slurs and accents. Dynamics include *mf* (mezzo-forte) and *pizz.* (pizzicato).

Poco accelerando

Kl Fl

Es-Kl

B-Kl

Bs-Kl

Fg

Kfg

mf

mf

f

Poco accelerando

SViol

Br

Vc

Kb

mf

f

Langsamer als das Hauptzeitmaß

Kl Fl *pp*
 Es-Kl *pp*
 Bs-Kl *pp*
 Fg
 Kfg
 SViol **Langsamer als das Hauptzeitmaß** G-Saite
 Pr
 Vc
 Kb

Kl Fl
 Es-Kl
 Bs-Kl
 SViol

The second system continues the woodwind and solo violin parts from the first system. The Solo Violin part continues with a melodic line.

Kl
Fl
 Es-
Kl
 B-
Kl
 SViol

Kl
Fl
 Es-
Kl
 B-
Kl
 Bs-
Kl
 Fg
 Ct
 SViol
 Kb

C

ppp

ppp

ppp

pp

pp

pp

con sordino

C

(G-Saite)

pizz.

pp

K1
 Fl
 Es-
 Kl
 R-
 Kl
 Bs-
 Kl
 Fg
 Ct
 Sviol
 Br
 Vc
 Kb

begleitend
p
hervortreten
p
 G-Saite

Kl
Fl

Es-
Kl

B-
Kl

Bs-
Kl

Fg

Ct

SvIol

Br

Vc

Kb

D-Saite

Kl F1
 Es-Kl
 B-Kl
 Bs-Kl
 Fg
 Ct
 SViol
 Br
 V
 Kb

Kl F1
 Es-Kl
 Ct
 Br
 Ve

ppp
pp
pp
pp
ton.
p

D Zurückhalten

Im Anfangszeitmaß

Kl
Fl

Es-
Kl

B-
Kl

Kfg

Solo
mp

Ct

SViol

p

D Zurückhalten

Im Anfangszeitmaß

Br

Vc

arco
p

(arco)
pp

Kb

arco
p

pizz.
pp

3-
Kl

SViol

Br

Vc

Kb

pp

B-Kl

SViol

Br

Vc

Kb

f

poco f

mf

mf

mf

mf

mf

B-Kl

SViol

Br

Vc

Kb

p

pp

pp

p

pp

p

pp

p

pp

pp pizz.

nur 1 Spieler

nur 1 Spieler

nur 1 Spieler

nur 1 Spieler

nur 1 Spieler

E

B-Kl

SViol

ppp

Br

Vc

Kb

nur 1 Spieler

B-Kl

SViol

Br

Vc

Kb

arco

Ein wenig ruhiger

IV

Lebhaftes Viertel

2 Kleine Flöten

Klarinette in Es

Klarinette in B

Baßklarinette in B

2 Fagotte

Kontrafagott

Cornet à pistons in B

Posaune

Baßtuba

4 Trommeln

Solo, *marcato*

ohne Dpfr *mf*

Lebhaftes Viertel

Solo-Violine

4 Bratschen

4 Violoncelle

4 Kontrabässe

ohne Dpfr *mf*

ohne Dpfr *mf*

ohne Dpfr *mf*

mf

Ct

Br

Ve

Kb

Ct

Br

Ve

Kb

A

cresc.

f

Kl

Fl

Es-Kl

B-Kl

Ct

Pos

Br

Ve

Kb

tr

mf

tr

tr

f

mp

mp

f

tr

poco f

tr

f

Kl FI

Es-Kl

B-Kl

Fg

B

Ct

Pos

B

SViol

Br

Vc

Kb

B

Es-
Ki

B-
Kl

Ct

Pos

p

mf Solo

Br

Vc

Kb

p

p

p

Ct

Pos

Tba

p

mf

mf

mf

SViol

Br

Vc

Kb

mf

mf

mf

mf

B-Kl
mf

Bs-Kl
mf

Fg
mf

Kfg
mf

Ct
p

Pos
p

Tba
p

SViol

Br
mf

Vc
mf

Kb
mf

Es-Kl

B-Kl

Bs-Kl

Fg

Kfg

Ct

Pos

Tba

SViol

Br

Vc

Kb

p

mf

mp

tr

marcato

D

Kl
 Fl
 Es-Kl
 B-Kl
 Rs-Kl
 Fg
 Kfg
 Ct
 Pos
 Tba
 Tr
 SViol
 Br
 Ve
 Kb

Tr 
 SViol 

Tr 
 SViol 

Tba 
 Tr 
 SViol 

Tba 
 Tr 
 SViol 

Tba 
 Tr 
 SViol 

F

zu 2

Fg

Kfg

mit Dämpfer

Pos

Tba

Tr

p

mf marcato

F

SViol

Kb

fp

pizz.

p

Fg

Kfg

Pos

SViol

Kb

mp

Fg *p* *cresc.*
 Kfg *p* *cresc.*
 Pos *cresc.*
 SViol *gliss.*
 Kb *gliss.*

Fg *tr*
 Kfg *tr*
 Pos *tr*
 SViol *mf* *gliss.*
 Kb *gliss.*

Es-Kl
B-Kl
Fg
SViol
Br
Ve
Kb

Trills and accents are present in the woodwind parts. The string parts feature a rhythmic pattern of eighth notes. The SViol part includes a trill and a triplet.

Es-Kl
B-Kl
Fg
SViol
Br
Ve
Kb

Trills and accents are present in the woodwind parts. The string parts feature a rhythmic pattern of eighth notes. The SViol part includes a trill and a triplet.

Es-Kl
B-Kl
Fg
SViol
Br
Vc
Kb

tr
mf
tr
mf
tr
mf
tr
mf
tr
mf
tr
mf

Es-Kl
B-Kl
Fg
Ct
SViol
Br
Vc
Kb

tr
mf
tr
mf
tr
mf
tr
mf
tr
mf
tr
mf

H

H

arco
mf
arco
mf
arco
mf

Ct *Solo poco f*

SViol *p*

Br

Vc

Kb

Es-Kl *poco f*

B-Kl *poco f*

Fg *poco f*

Ct *poco f mp*

SViol *mf*

Br *poco f*

Vc *poco f*

Kb *poco f*

Kl Fl
 Es-Kl
 B-Kl
 Bs-Kl
 Fg
 Kfg
 Ct
 Pos
 Tba
 SViol
 Br
 Vc
 Kb

I

1. 2. 3.

f

ff

fff

31456

Kl Fl
 Es-Kl
 B-Kl
 Bs-Kl
 Fg
 Kfg
 Ct
 Pos
 Tba
 Br
 Ve
 Kb

mf
mf
mf
mf
mf
mf
mf
mf
mf
cresc.
cresc.
cresc.

- Kl F1 (Flute 1)
- Es-Kl (E-flat Clarinet)
- B-Kl (B-flat Clarinet)
- Bs-Kl (Bass Clarinet)
- Fg (Fagott / Bassoon)
- Kfg (Kontrabaß / Double Bass)
- Ct (Cornett)
- Pos (Posaune / Trombone)
- Tba (Tuba)
- Br (Blechbläser / Brass)
- Vc (Viola)
- Kb (Kontrabaß / Double Bass)

The musical score is arranged in the following order from top to bottom:

- Kl Fl (Clarinet in F)
- Es-Kl (Clarinet in E)
- B-Kl (Clarinet in B)
- Bs-Kl (Bass Clarinet)
- Fg (Flute)
- Kfg (Flute in C)
- Ct (Trumpet)
- Pos (Trumpet in D)
- Tba (Tuba)
- Er (Euphonium)
- Vc (Violoncello)
- Kb (Kontrabaß)

Dynamic markings include *ff* (fortissimo) and *fff* (fortississimo). The key signature changes from one flat (B-flat major) to two flats (B-flat major with a B-flat key signature).

K

Kl
Fl

Es-
Kl

B-
Kl

Bs-
Kl

Fg

Kfg

Ct

Pos

Tba

Tr

K

SViol

Br

Ve

Kb

5/4 3/4

ppp

con Bord.

pp

3

3

3

The score concludes with the instruction "sofort weiter" (immediately continue) at the bottom right.

V

So schnell wie möglich

2 kleine Flöten

Cornet à pistons
in B

Solo-Violine

4 Bratschen

4 Violoncelle

4 Kontrabässe

pp

con sord.
pizz.
p

con sord.
pizz.
p

con sord.
pizz.
p

Kl
Fl

SViol

Br

Ve

Kb

pp

pp

(pizz.)
p

(pizz.)
p

(pizz.)
p

p

SViol *f*

K1 Fl *mp* *p*

SViol *pp* (pizz.) div.

Br *mp* *p*

Ve *mp*

Kb *mp* *p*

K1 Fl

SViol

Br

Ve

Kb

N

Kl
Fl *p*

SViol

Br *arco*

Vc *arco mf*

Kb *div. arco mf*

mf

Kl
Fl *mf*

SViol *p*

Br *f*

Vc *f*

Kb *f*

KL
Fl

pp *p*

SViol

pp pizz. div.

Br

pp pizz. div.

Ve

pp

Kb

pp pizz.

KL
Fl

SViol

Br

Ve

Kb

0

Kl Fl

SViol

Br

Vc

Kb

ff

ff

ff

ff

ff

Kl Fl

SViol

Br

Vc

Kb

pp

pp

mf

arco pp

arco pp

arco pp

pp

Kl
 Fl
 SViol
 Br
 Vc
 Kb

p
p
div. p
p

Kl
 Fl
 Ct
 SViol
 Br
 Vc
 Kb

mp
mp
 mit Dämpfer
mf
f
mf
mp
mp
mp

Kl
Fl

Ct

SViol

Br

Ve

pp

pp

pizz.

mp

pizz.

mp

Ct

SViol

Br

Ve

pp

pp

pp

Kl
Fl

SViol

Br

Ve

pp

pp

arco

pp

arco

pp

Kl
Fl

pp

Ct

pp

SViol

pp

Br

Ve

pp

pp

sf

s

Q

s

31456

Kl
 Fl *p*

SViol *pp*
 (wie ein Walzer)

Br *pizz.*
p

Vc *pizz.*
p

Kb *pizz.*
p

Kl
 Fl *mf*

SViol *mf*

Br *mf*

Vc *mf*

Kb *mf*

R

Kl
 Fl
 Ct
 SViol
 Br
 Ve
 Eb

tr
mp
p
arco
mp
mf

Fl 1
 Ct
 SViol
 Br
 Ve
 Kb

p
p
pp
pizz.
pp
pp

S

Kl F: 1

SViol

Br

Vc

Kb

pp

pp

pp

SViol

Br

Vc

Kb

mf

Wenn möglich,
noch schneller

Ct

SViol

Vc

p

pp

p

Kl
 Fl
 Ct
 SViol
 Br
 Ve
 Kb

p

Kl
 Fl
 Ct
 SViol
 Br
 Ve
 Kb

ppp

pp

pizz.

pp

pizz.

pp

pizz.

pp