FAA
January 9, 1961
Read
86-17

M
452
R6Q8
F49

# STRING QUARTET NUMBER 2

## WALLINGFORD RIEGGER

## OPUS 43

### I

Andante

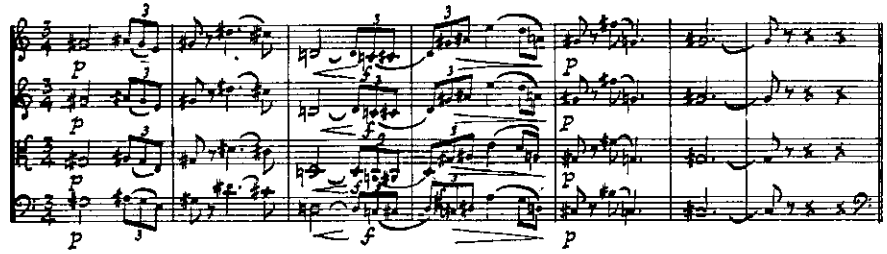

Allegro ($\frac{9}{8} = \frac{3}{4} + \frac{3}{8}$)
(non troppo)

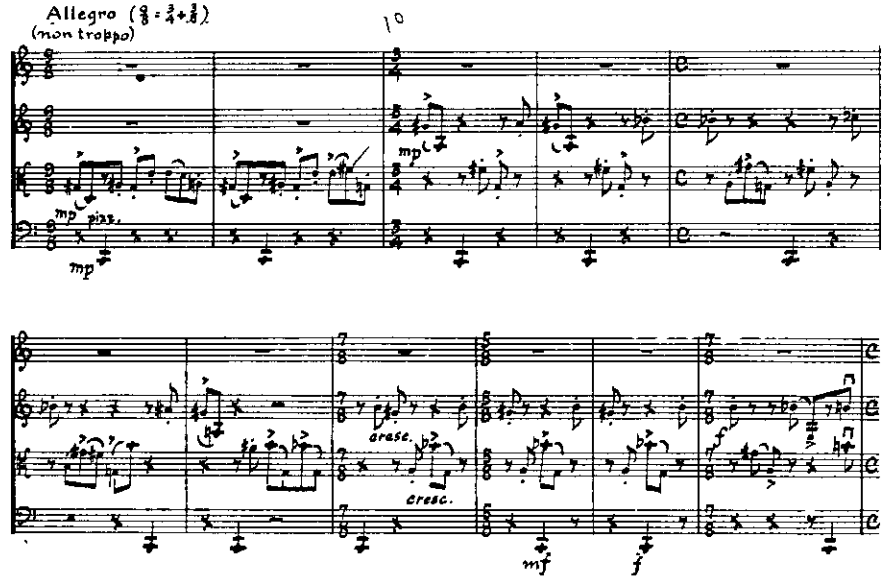


Copyright 1949 by Arrow Music Press, Inc., 250 West 57 Street, New York 19, N. Y.

All rights reserved including right of Public Performance for Profit.

Printed in U.S.A.

BOSTON UNIVERSITY
FINE AND APPLIED ARTS LIBRARY

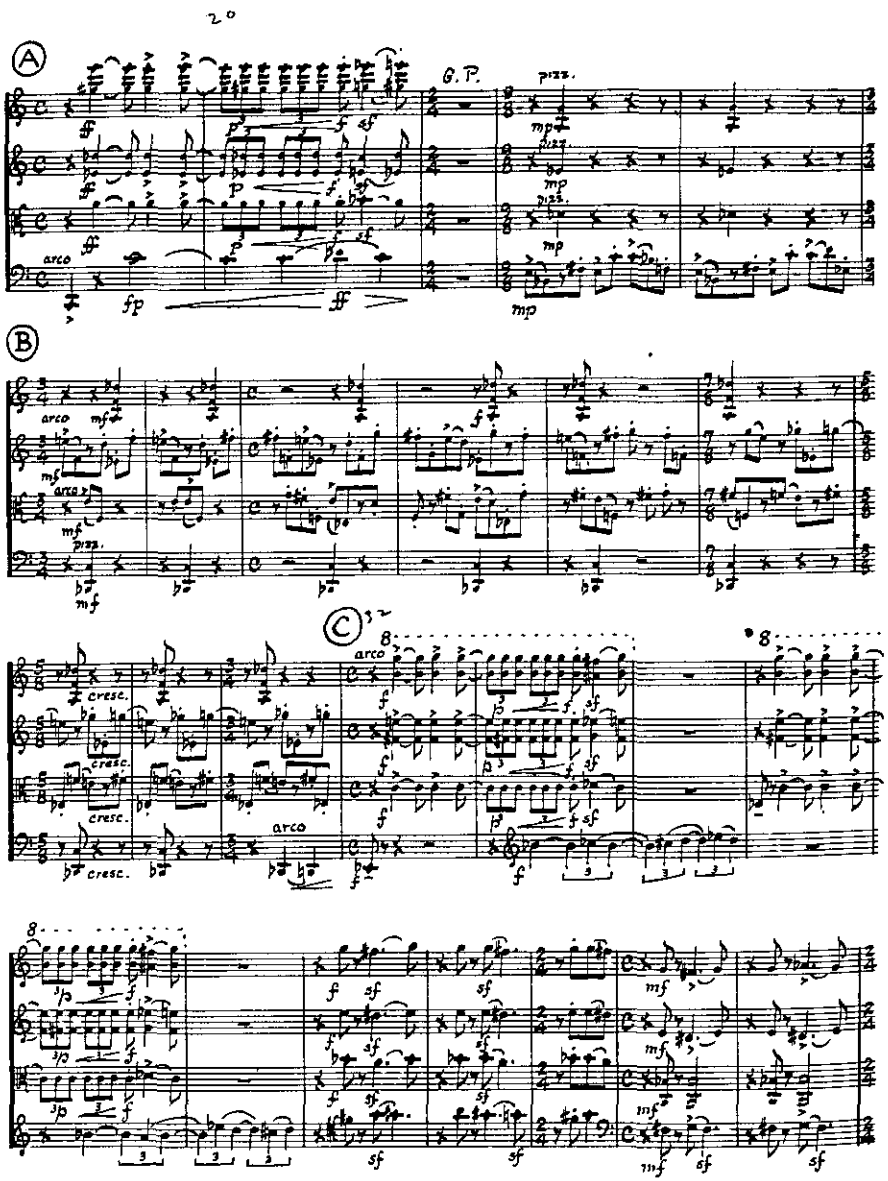
A
G.P.
pizz.
arco
B
arco
pizz.
C
arco
cresc.
arco



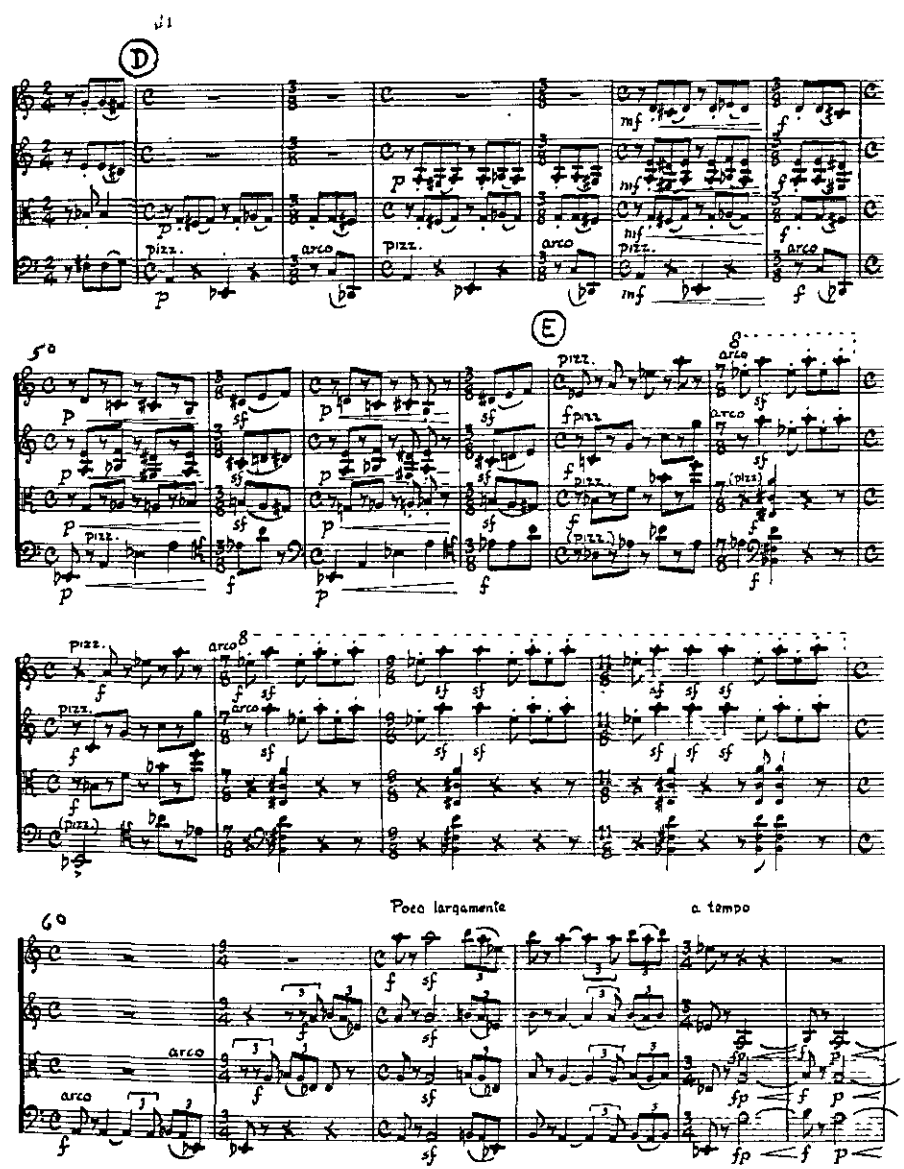
D
pizz.
arco
E
pizz.
arco
Poco largamente
a tempo

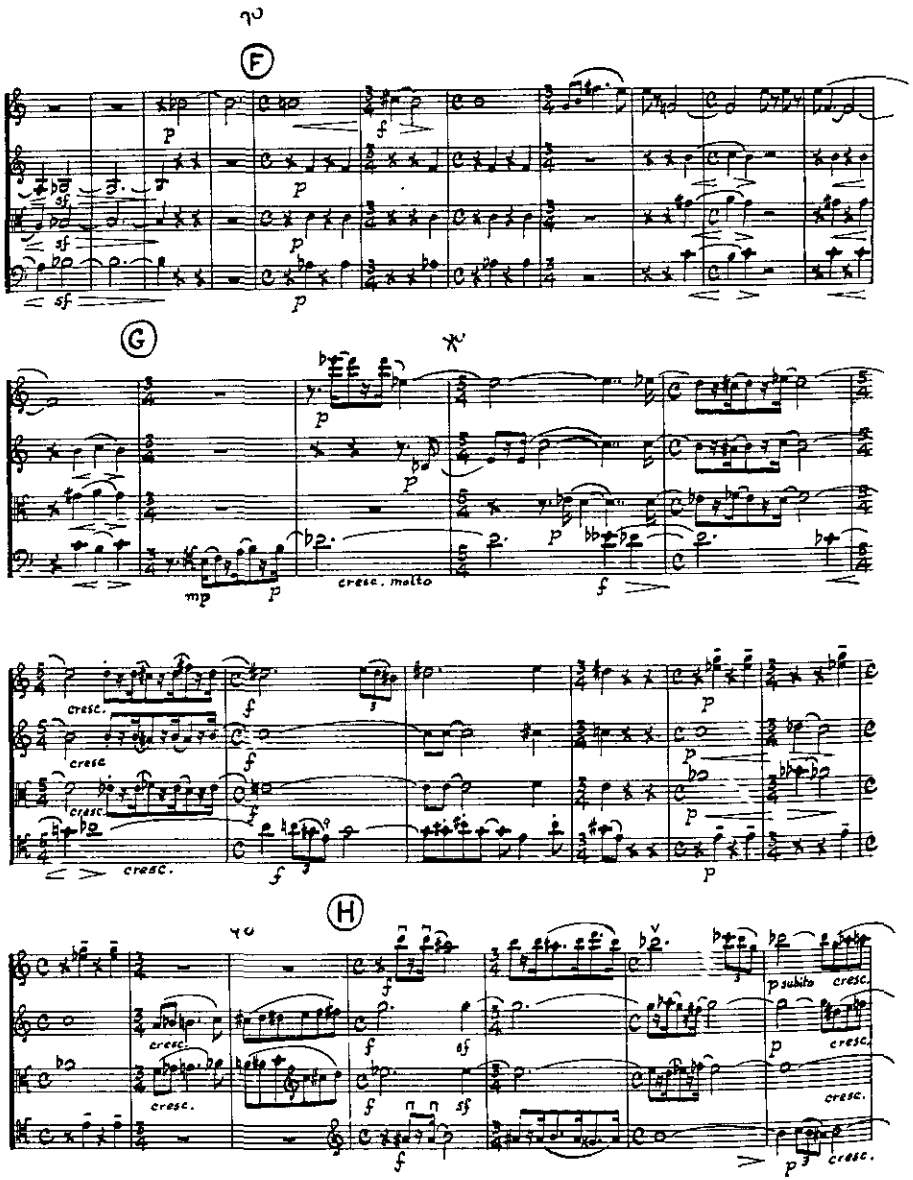
F
G
H
cresc.
cresc. molto
subito



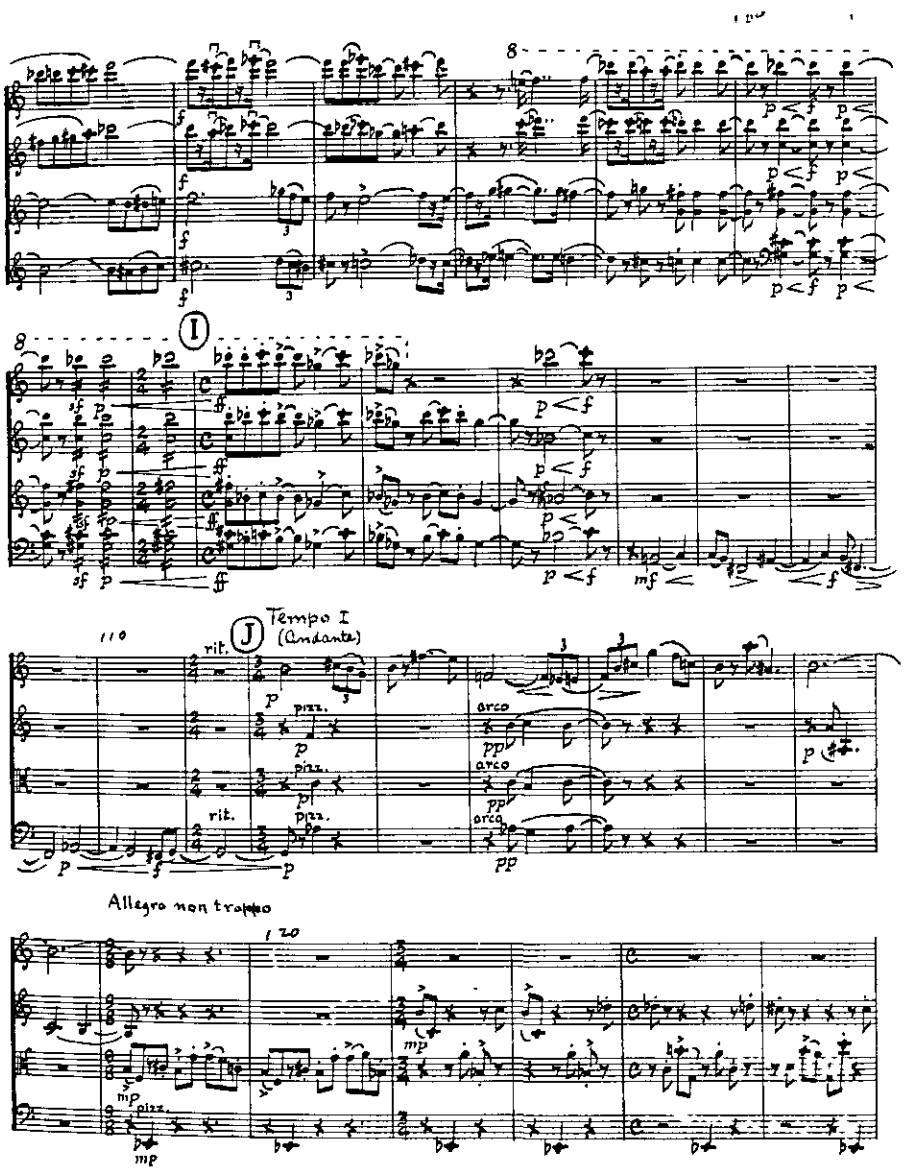
I
J
Tempo I
(Andante)
rit.
pizz.
arco
Allegro non troppo

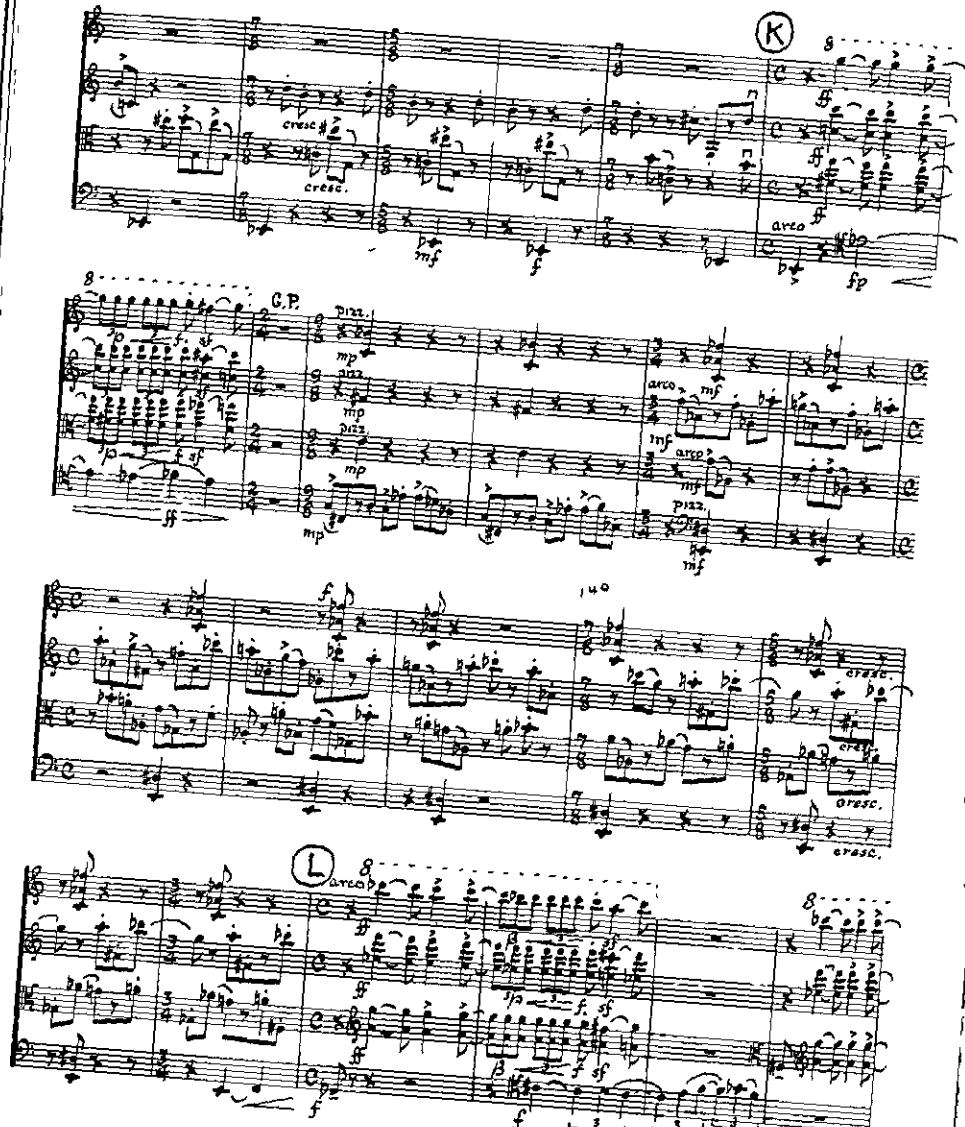
K
cresc.
arco
C.P.
pizz.
arco
L
arco



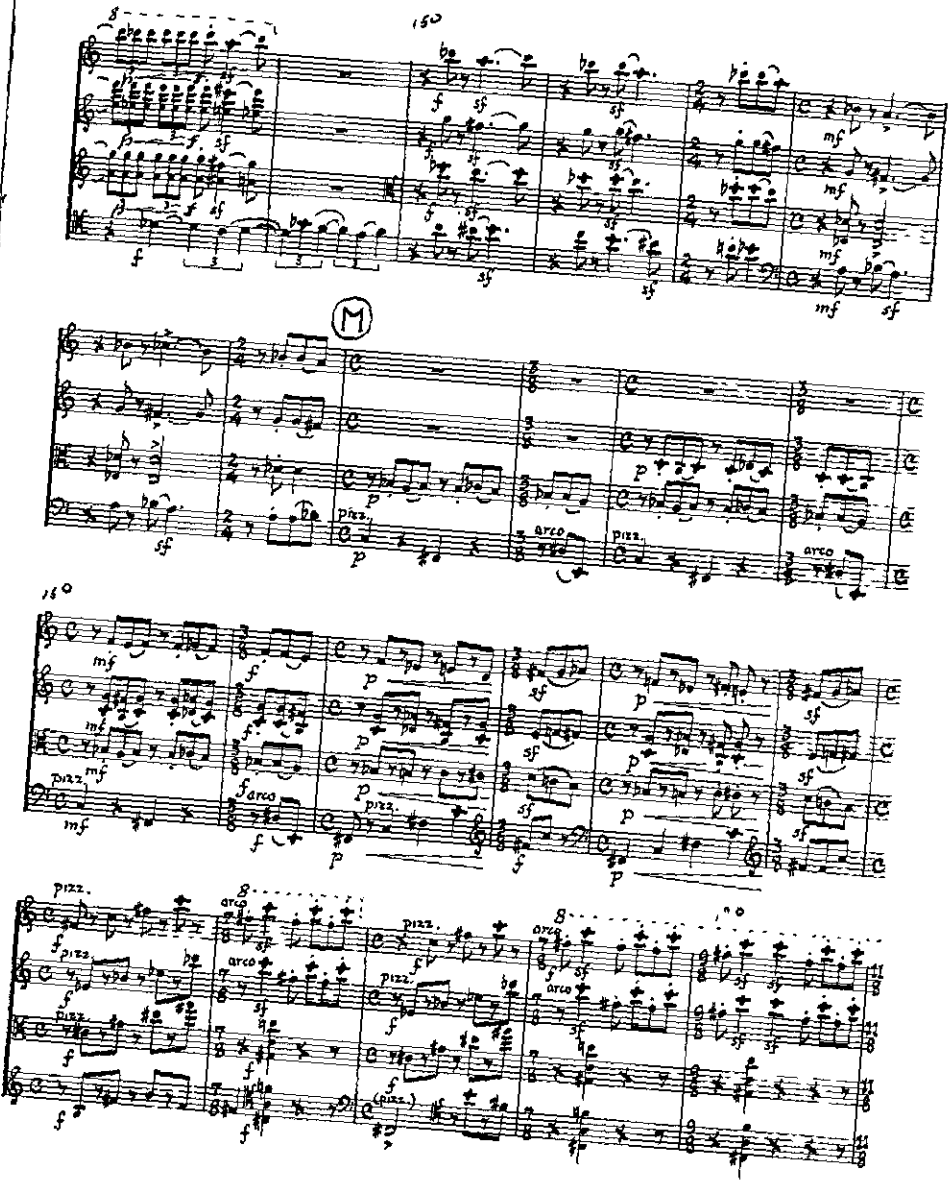
M
pizz.
arco

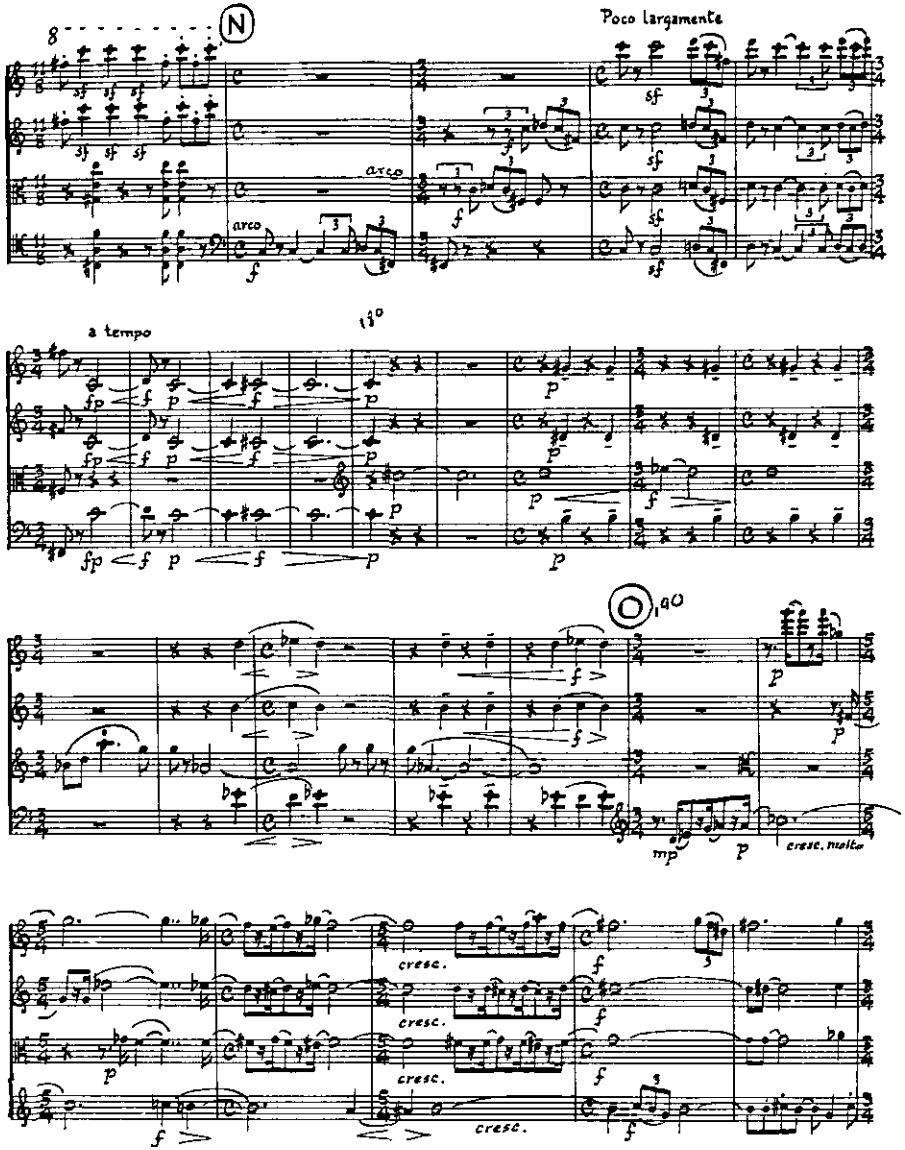
N
Poco largamente
arco
a tempo
O
cresc. molto
cresc.



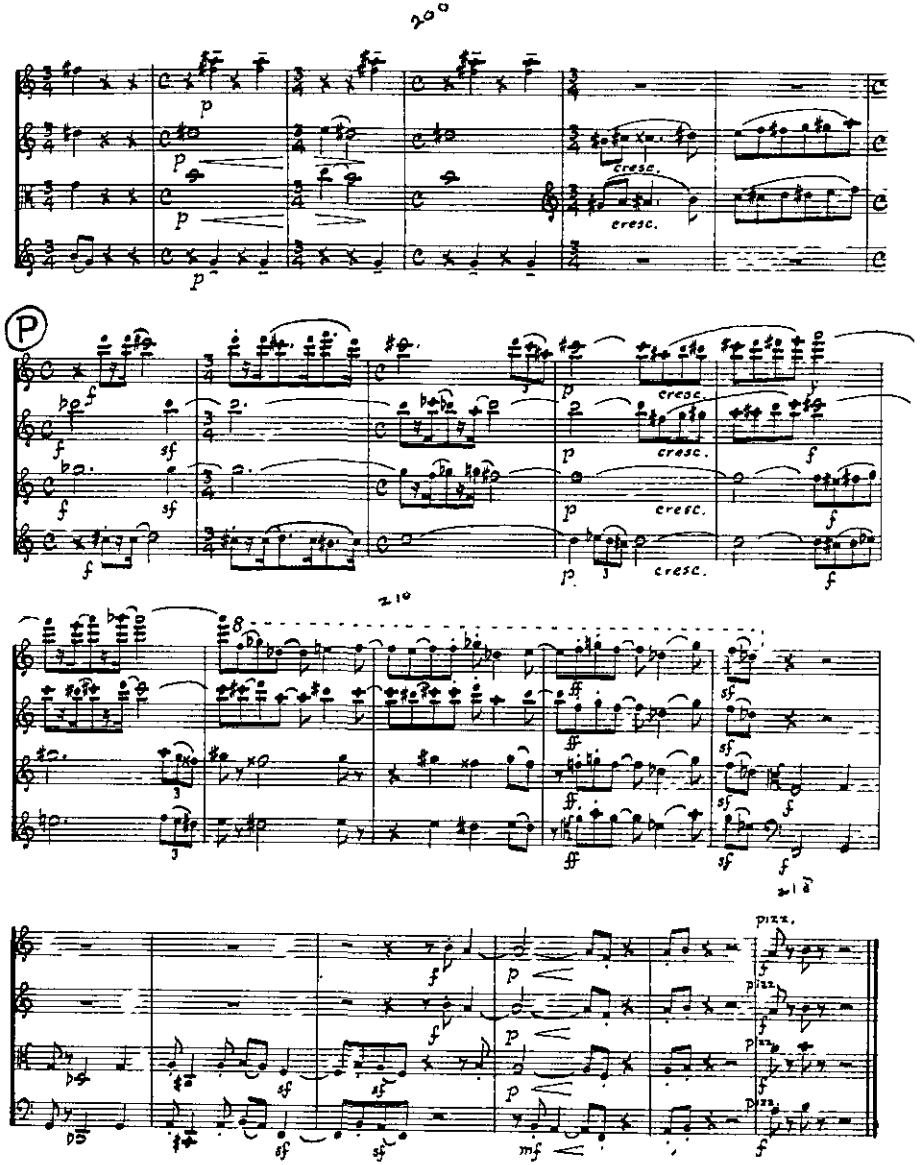
P
cresc.
pizz.

# II

Poco adagio (♩ = 72)

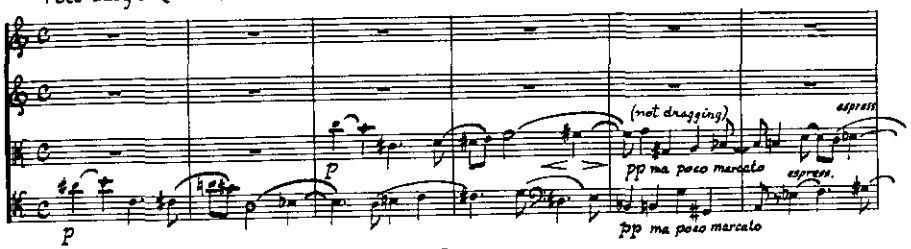


Ⓐ

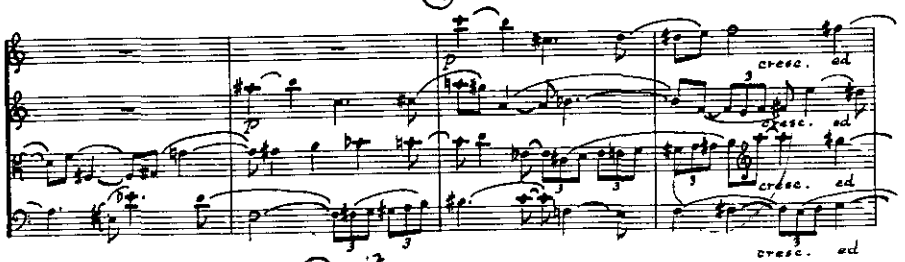


Ⓑ Più mosso

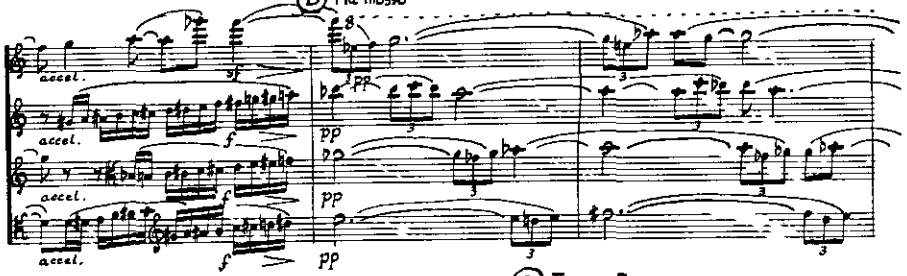


Ⓒ Tempo I

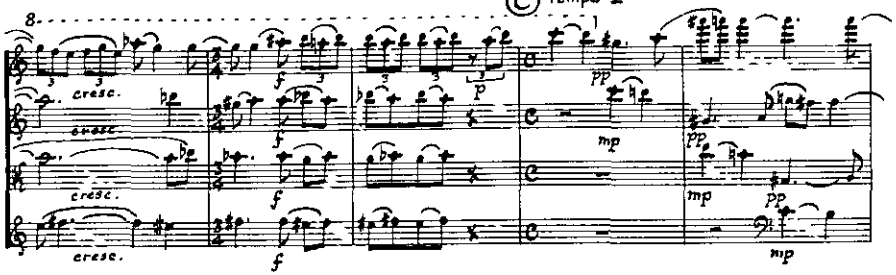




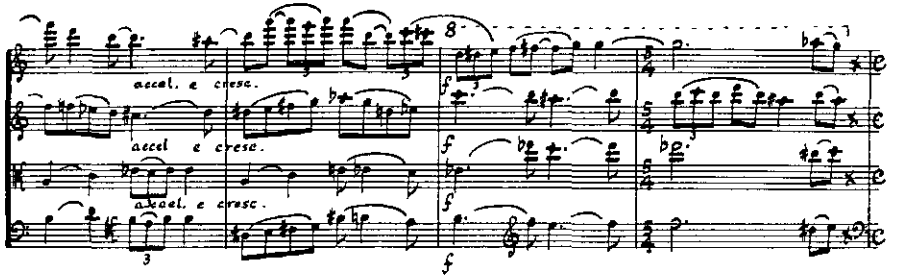


Ⓓ Più mosso (♩ = 96)

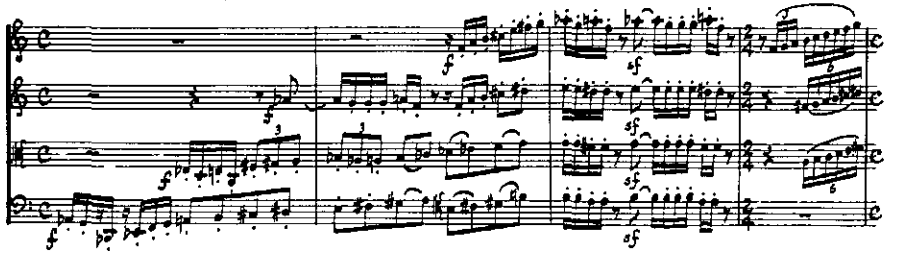


Allegro (♩ = 104)

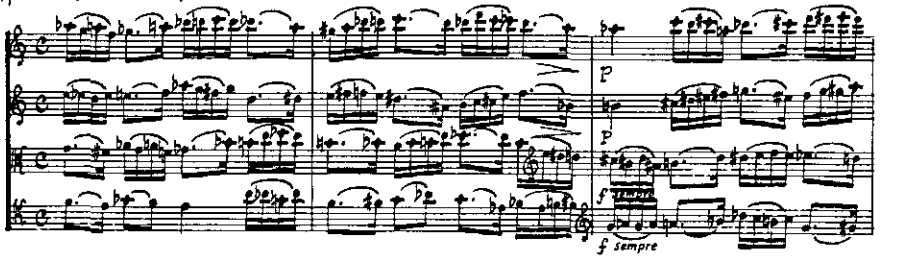


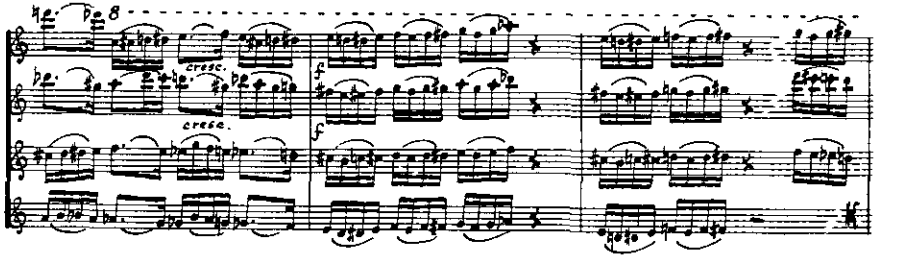

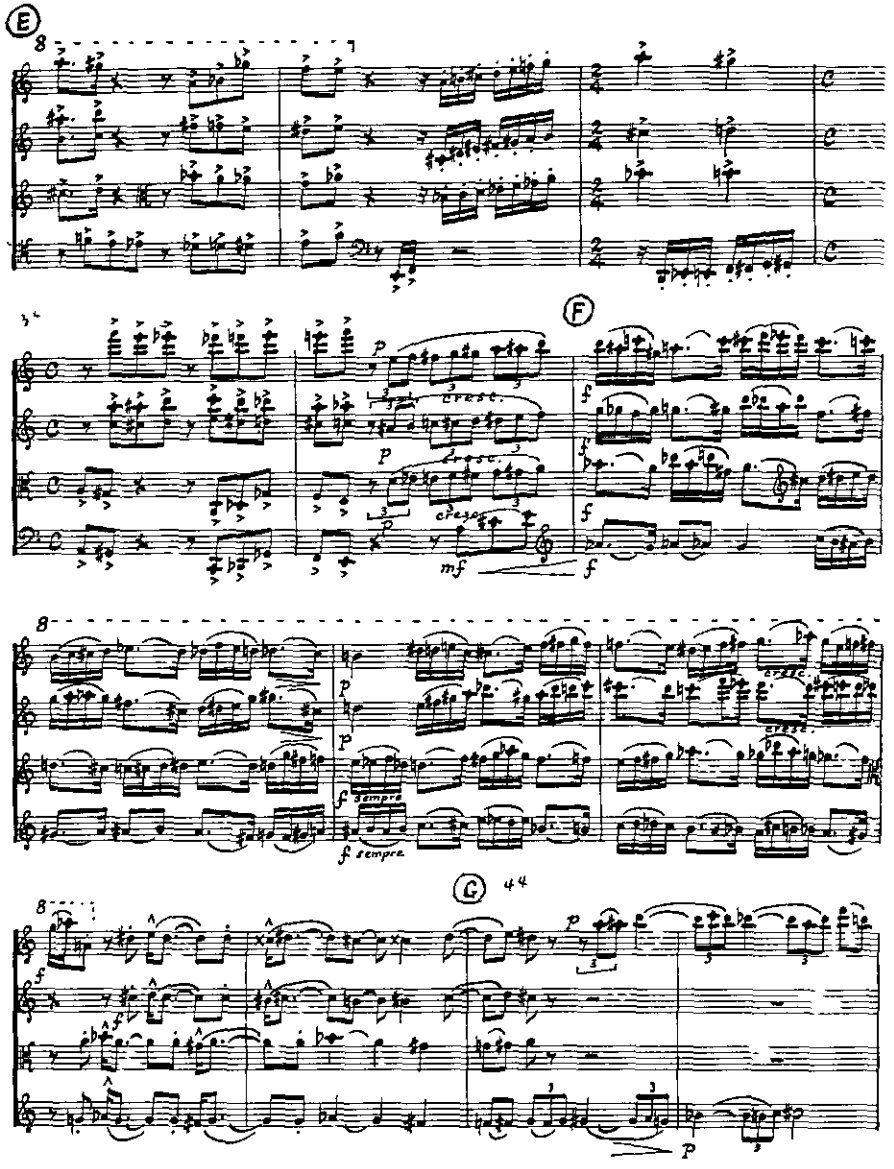
E
F
cresc.
mf
f
G
f sempre
p



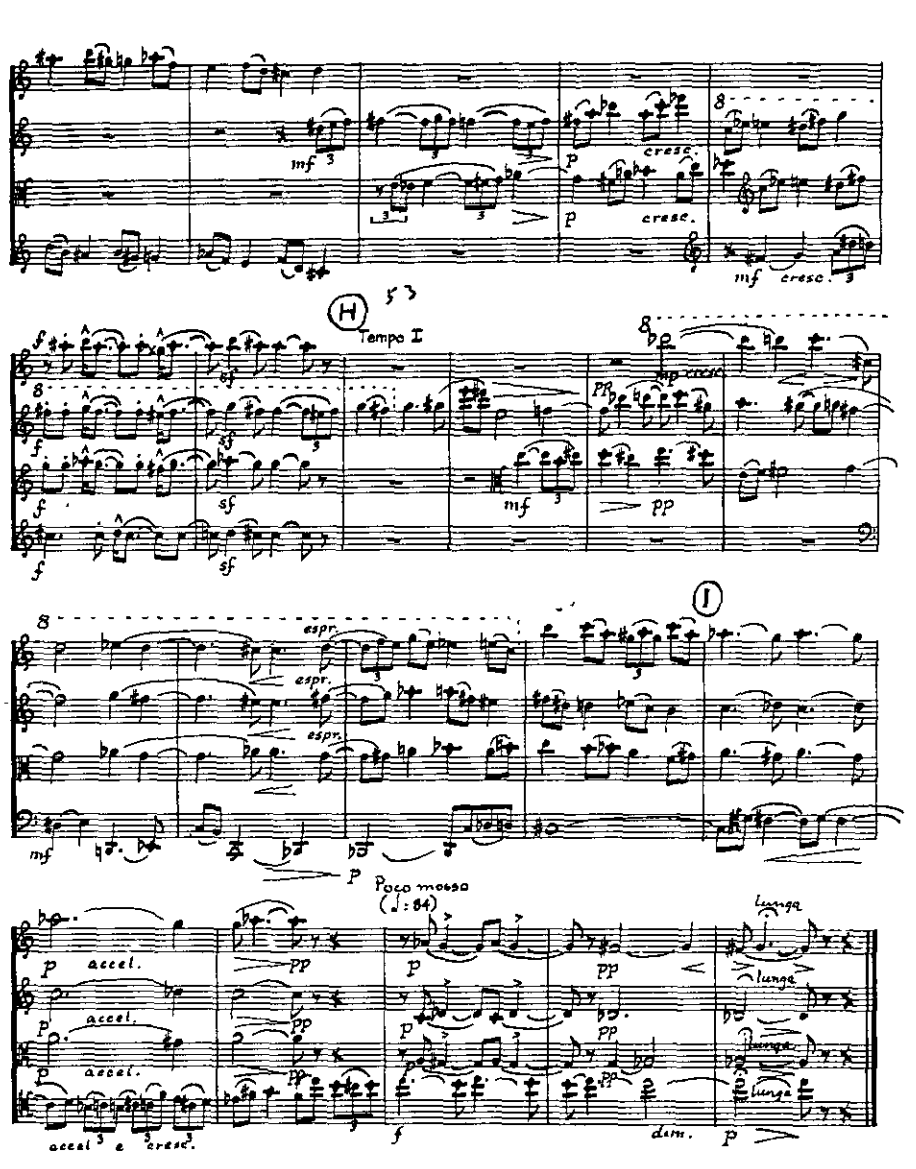
mf
cresc.
H
Tempo I
sf
pp
I
espr.
Poco meno
(♩: 84)
accel.
Lunga
dim.

## III

Allegretto (♩ = 132)

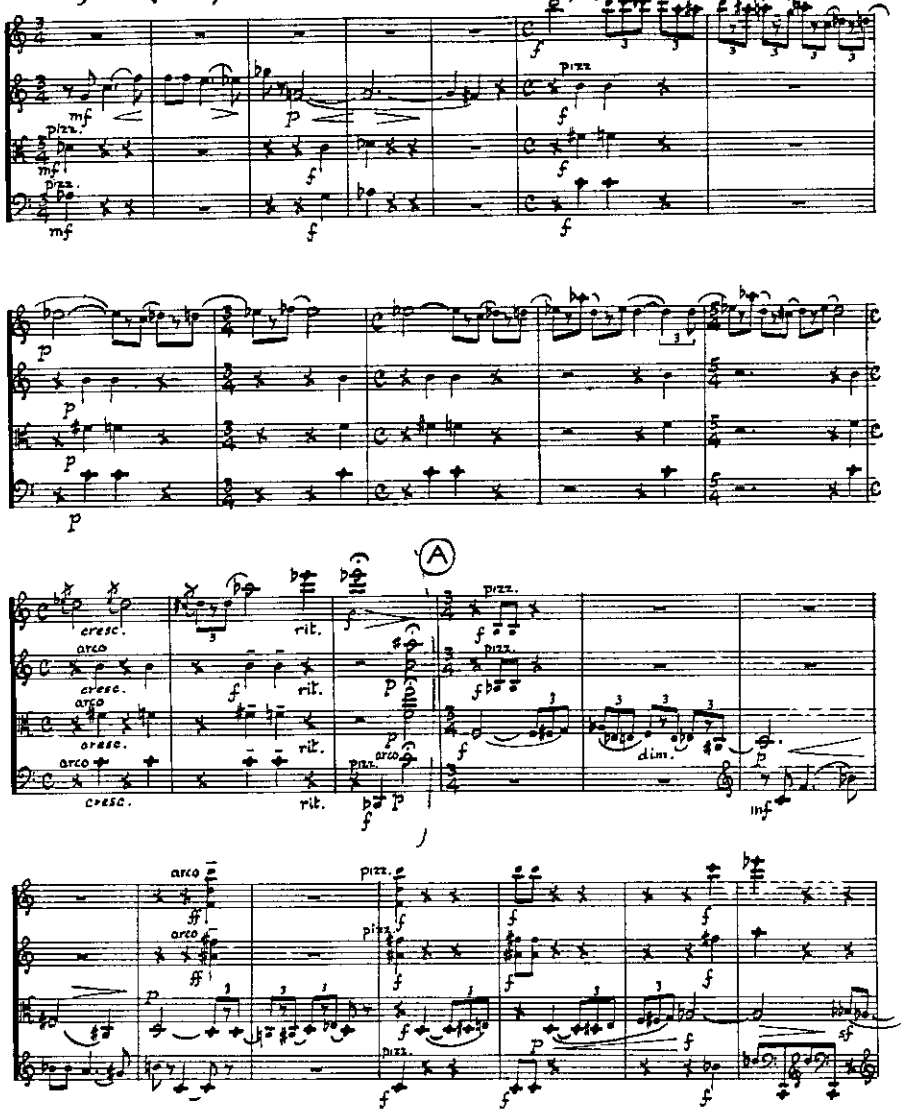




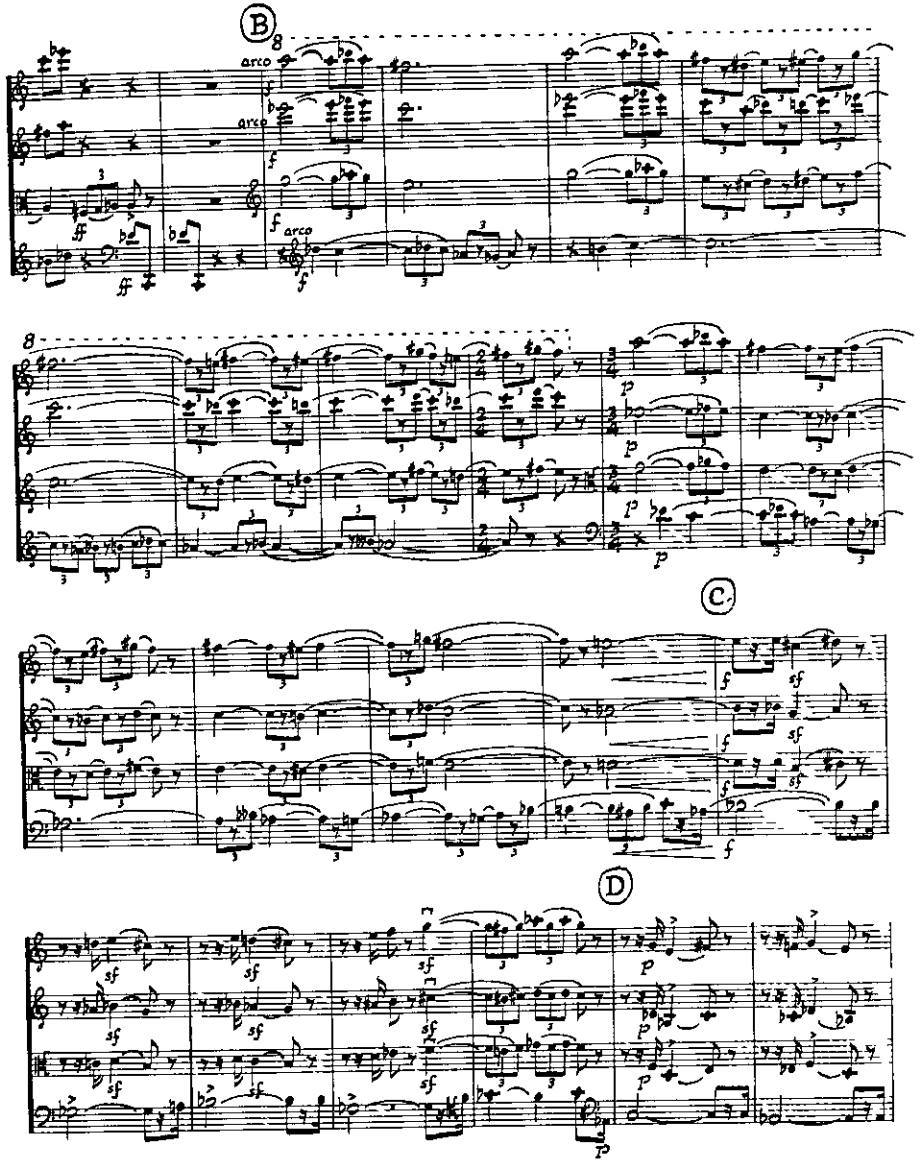

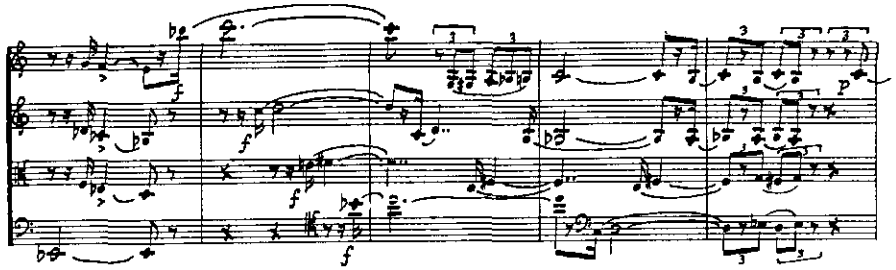

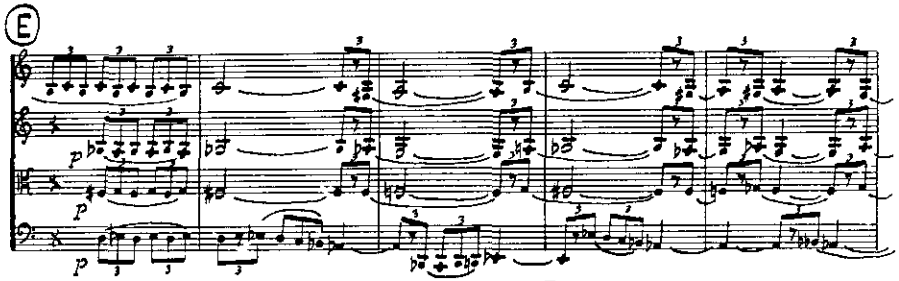
E

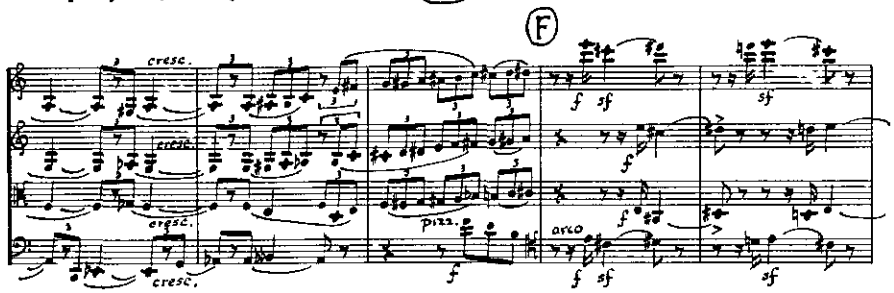
F
cresc.
pizz.
arco

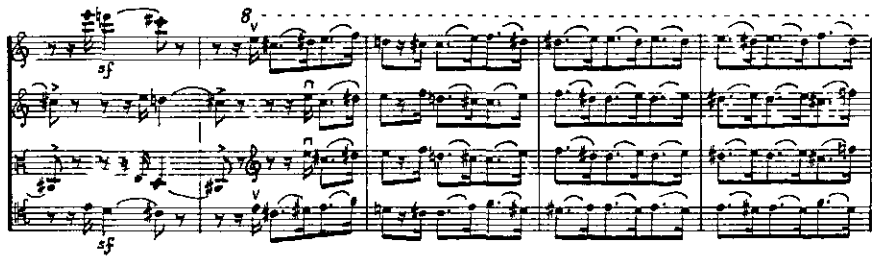
8va



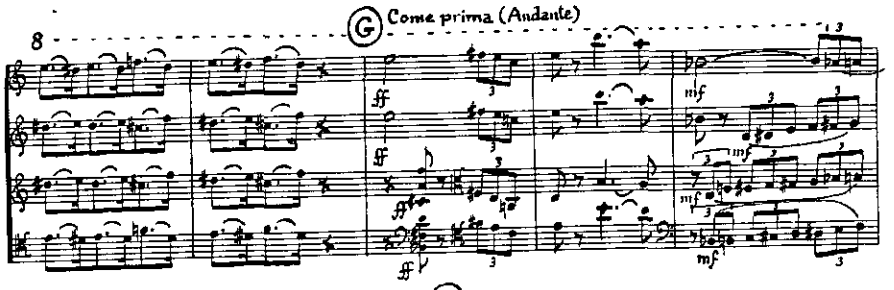
G
Come prima (Andante)
8

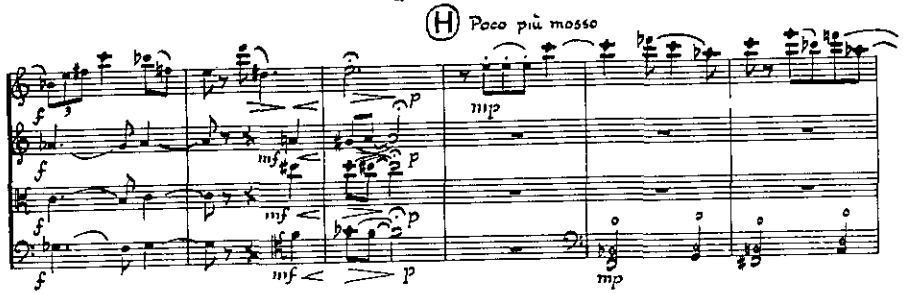
H
Poco più mosso

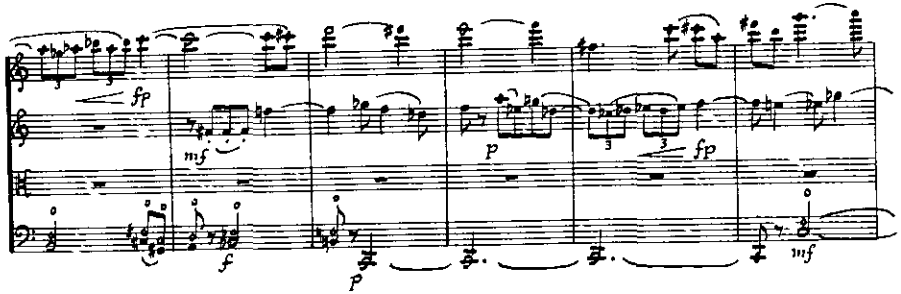

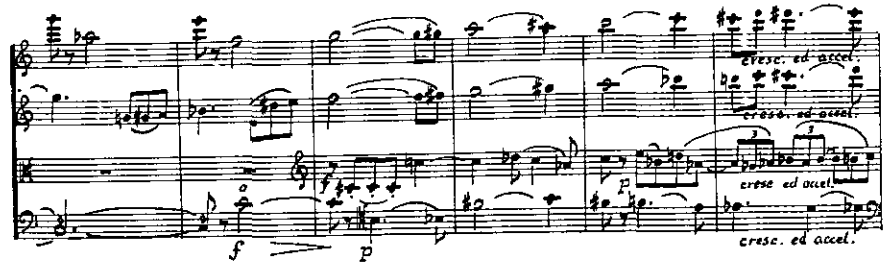
cresc. ed accel.

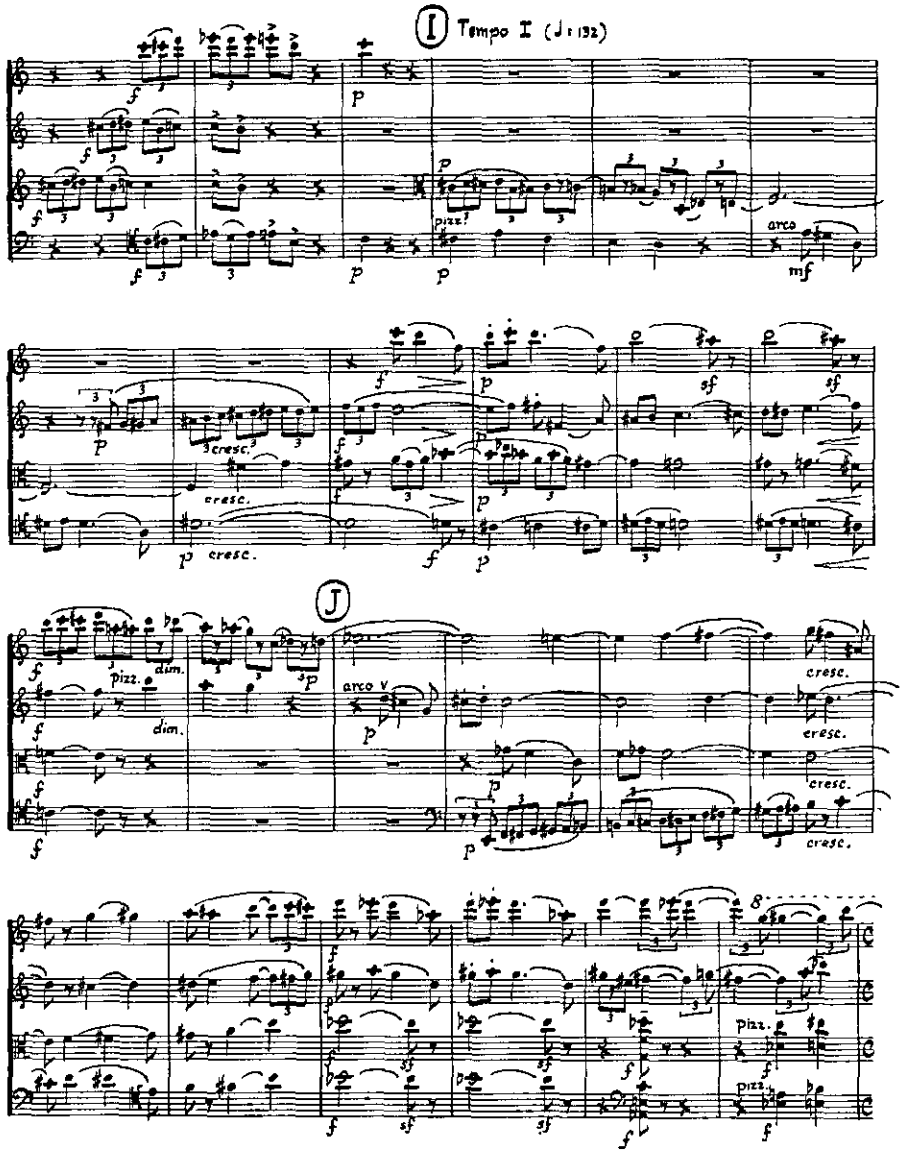
I
Tempo I (♩= 132)
J
pizz.
arco
cresc.
dim.



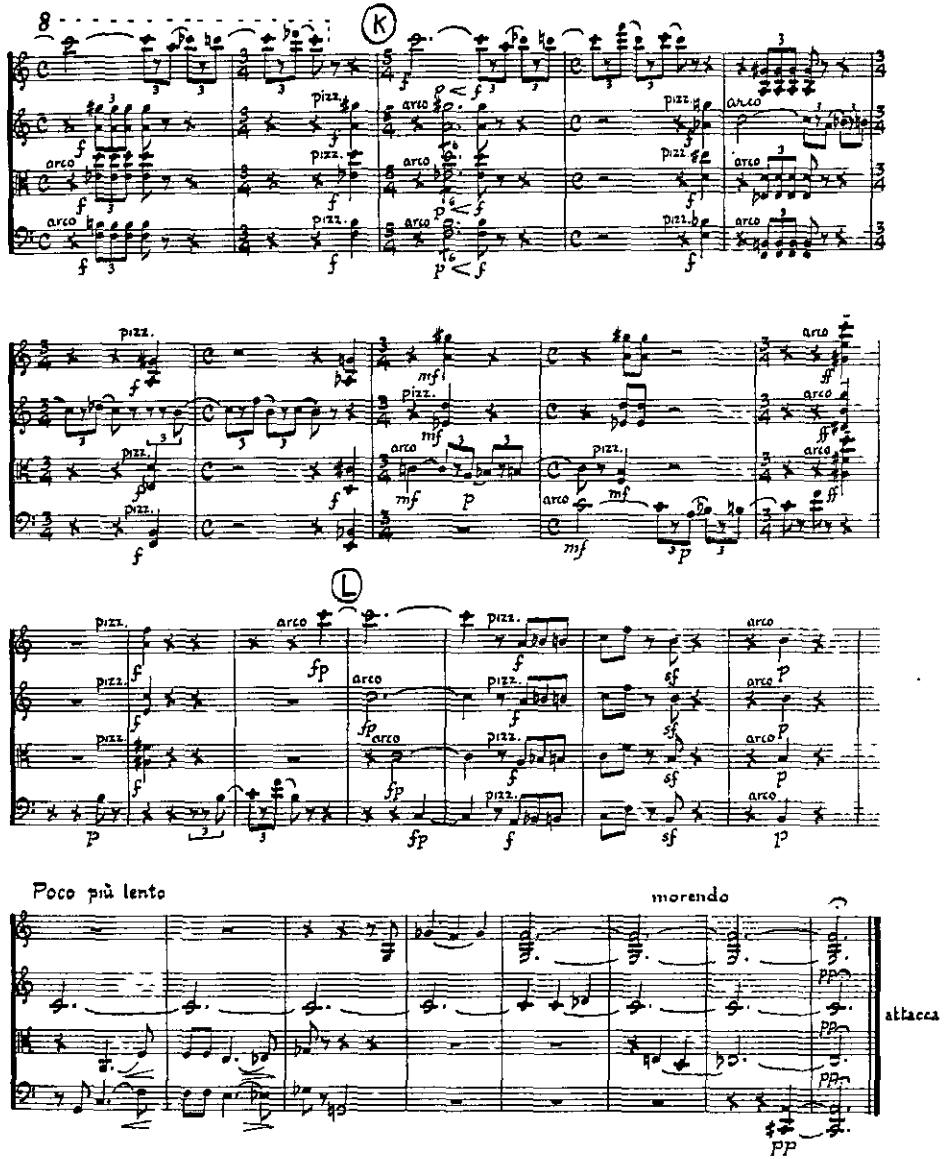
K
L
pizz.
arco
Poco più lento
morendo
attacca

# IV

Allegro

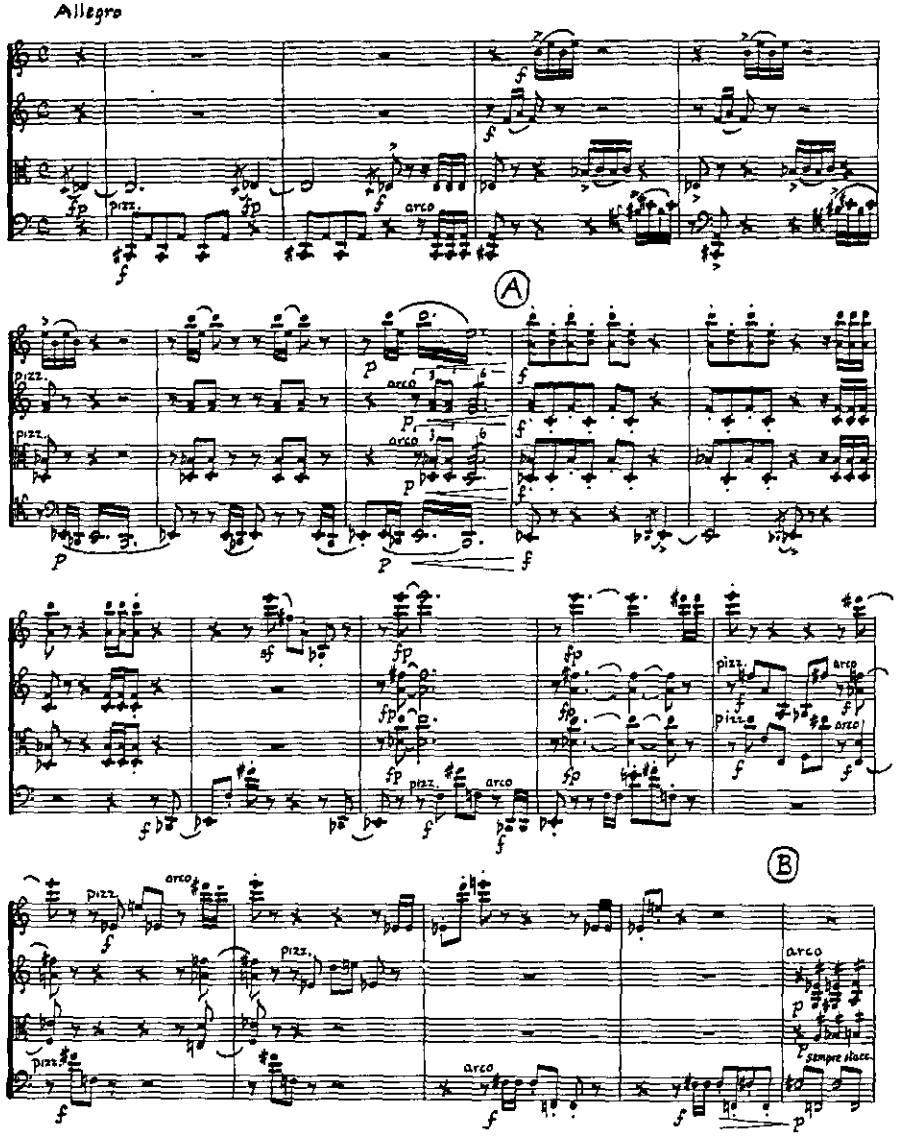




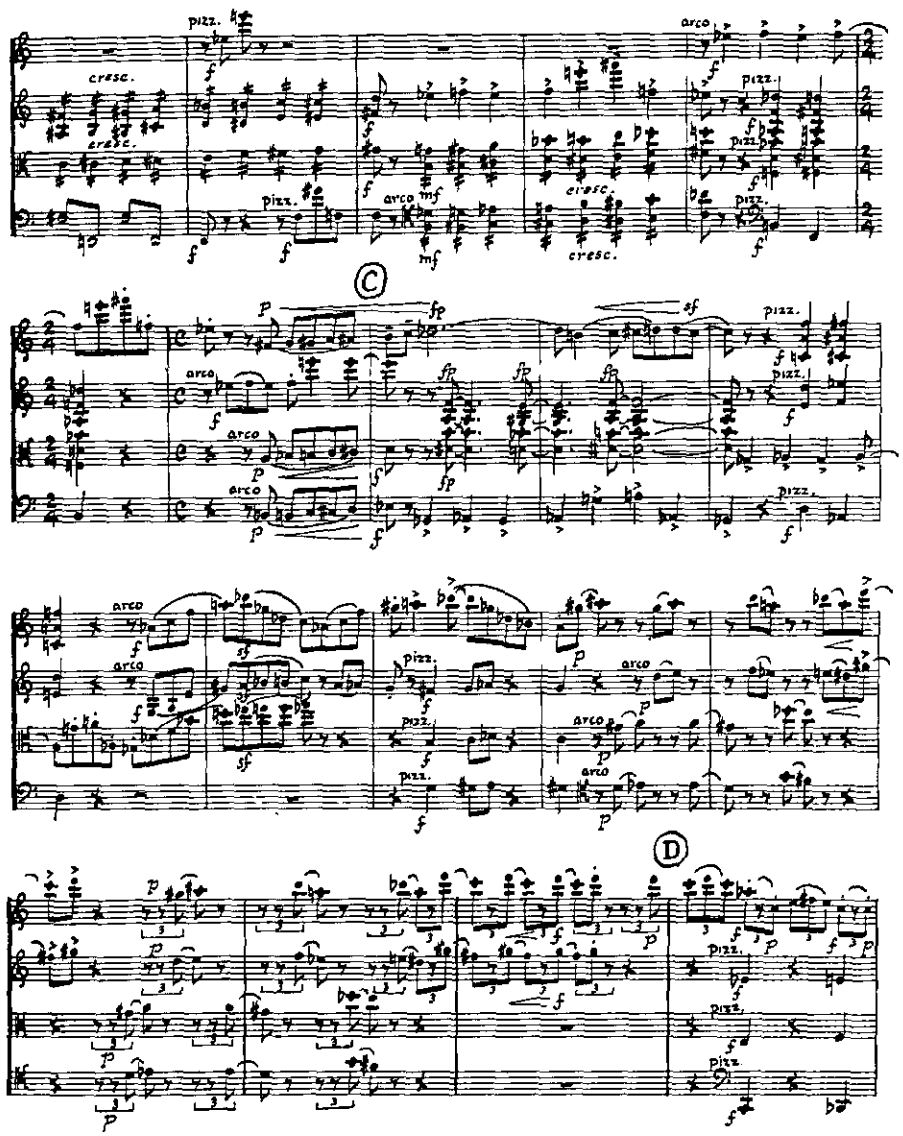

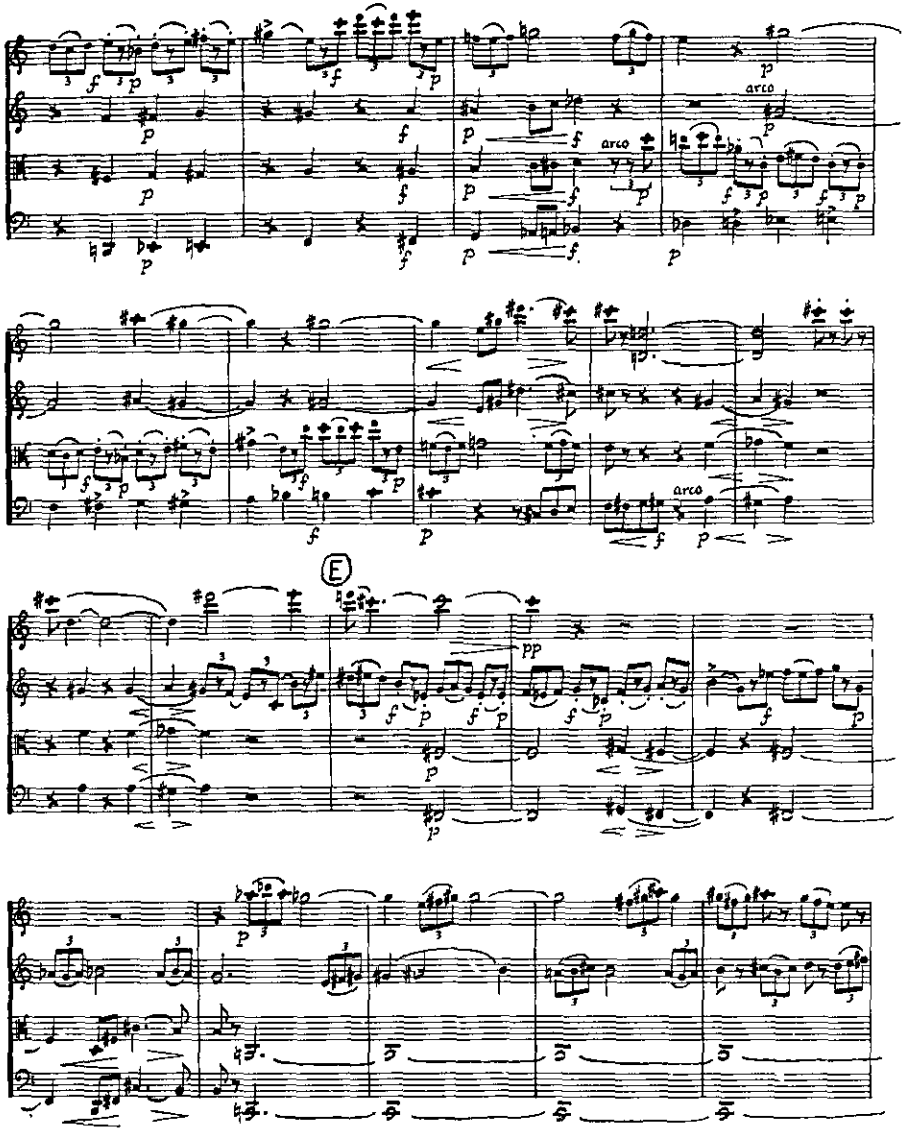
E
arco
arco
arco



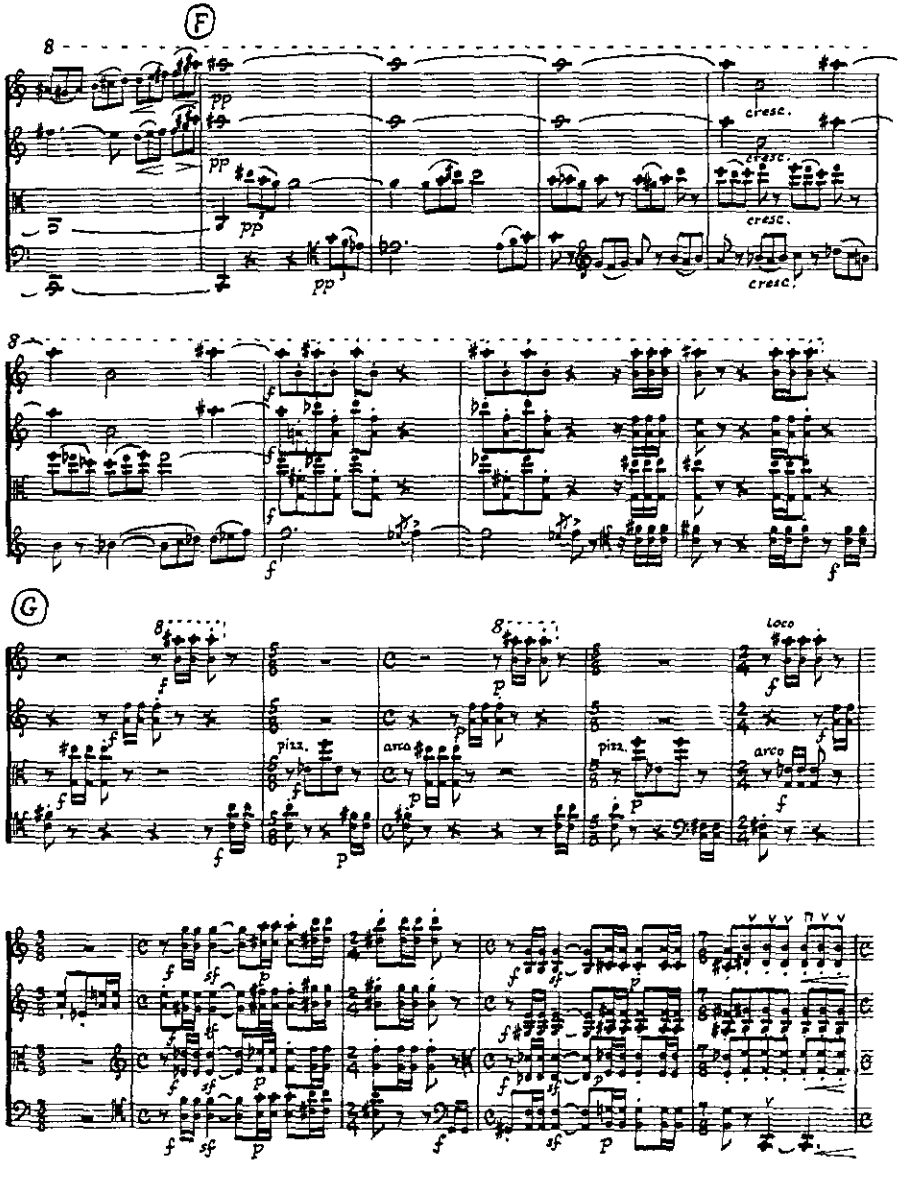
F
8
pp
cresc.
G
8
pizz.
arco
loco

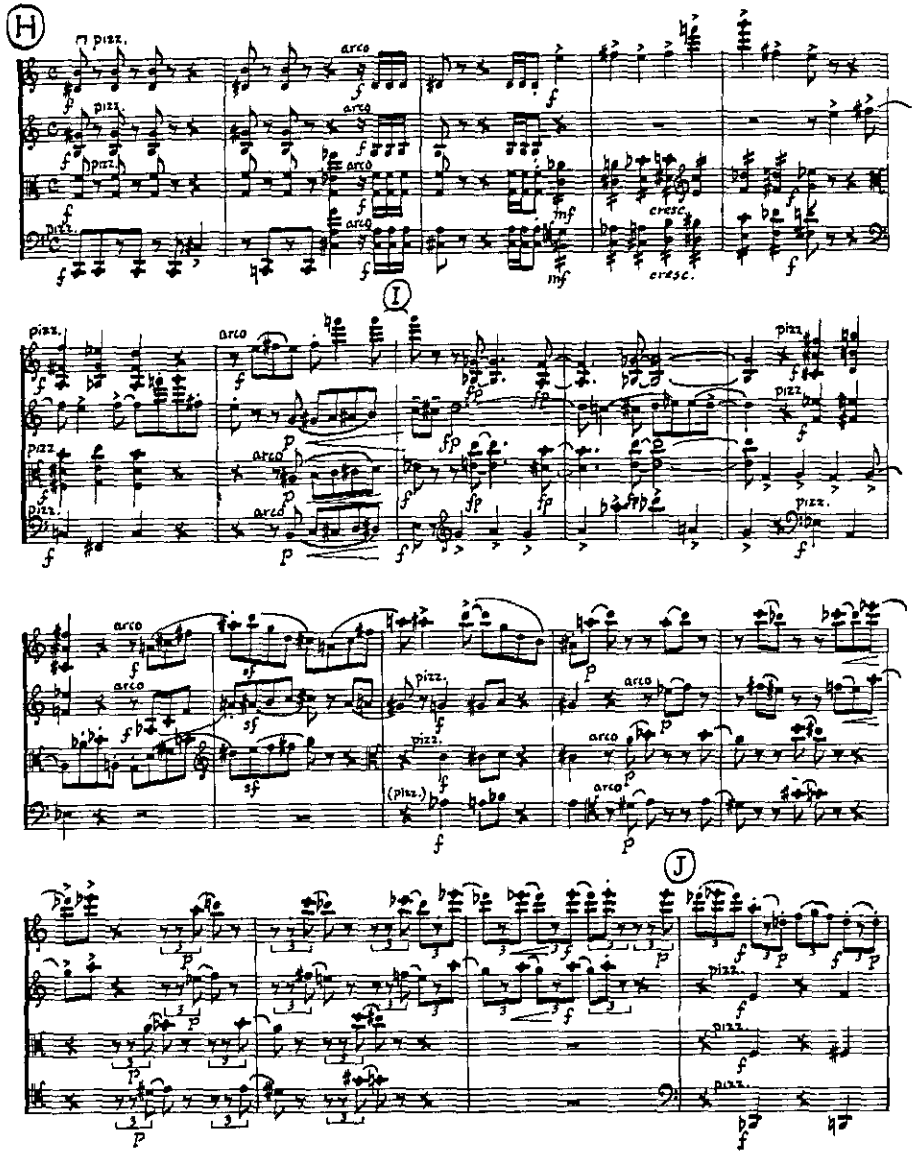
H
I
J



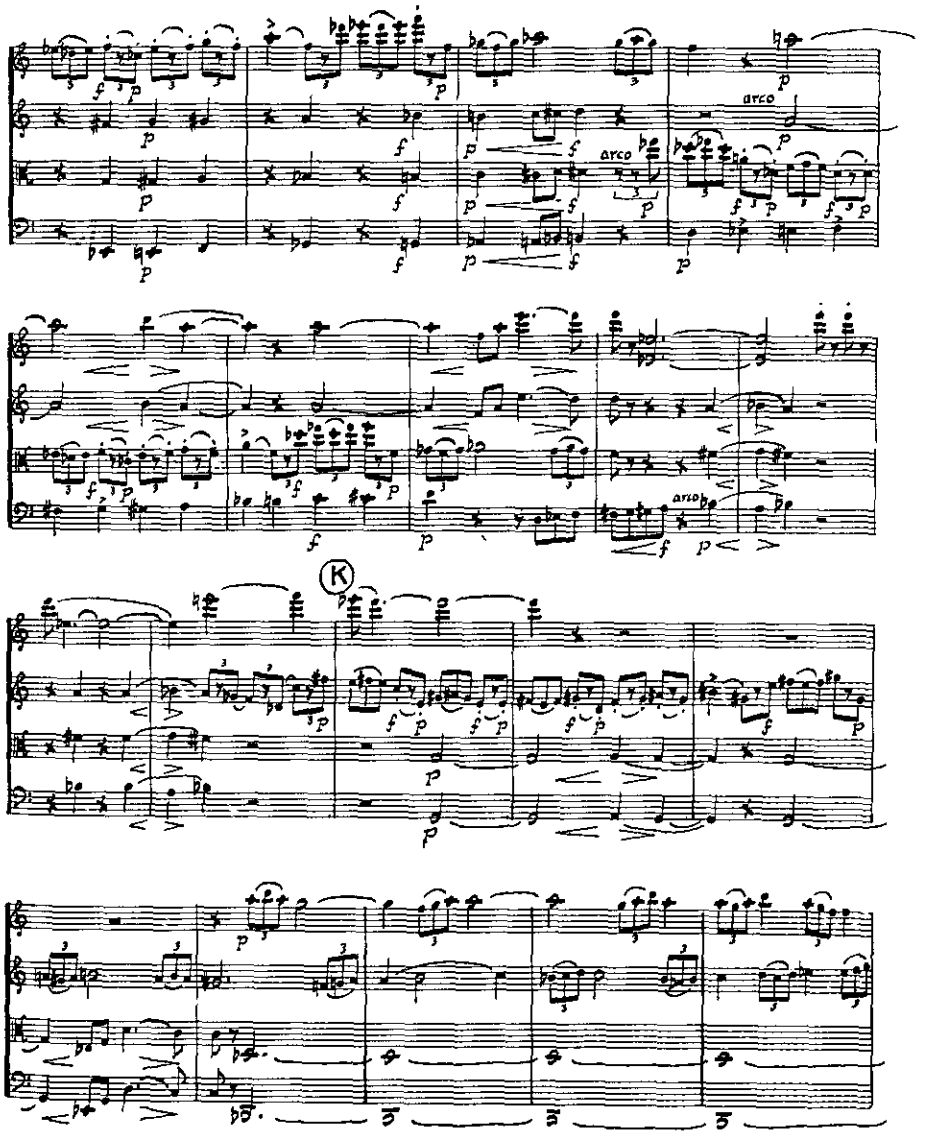
K

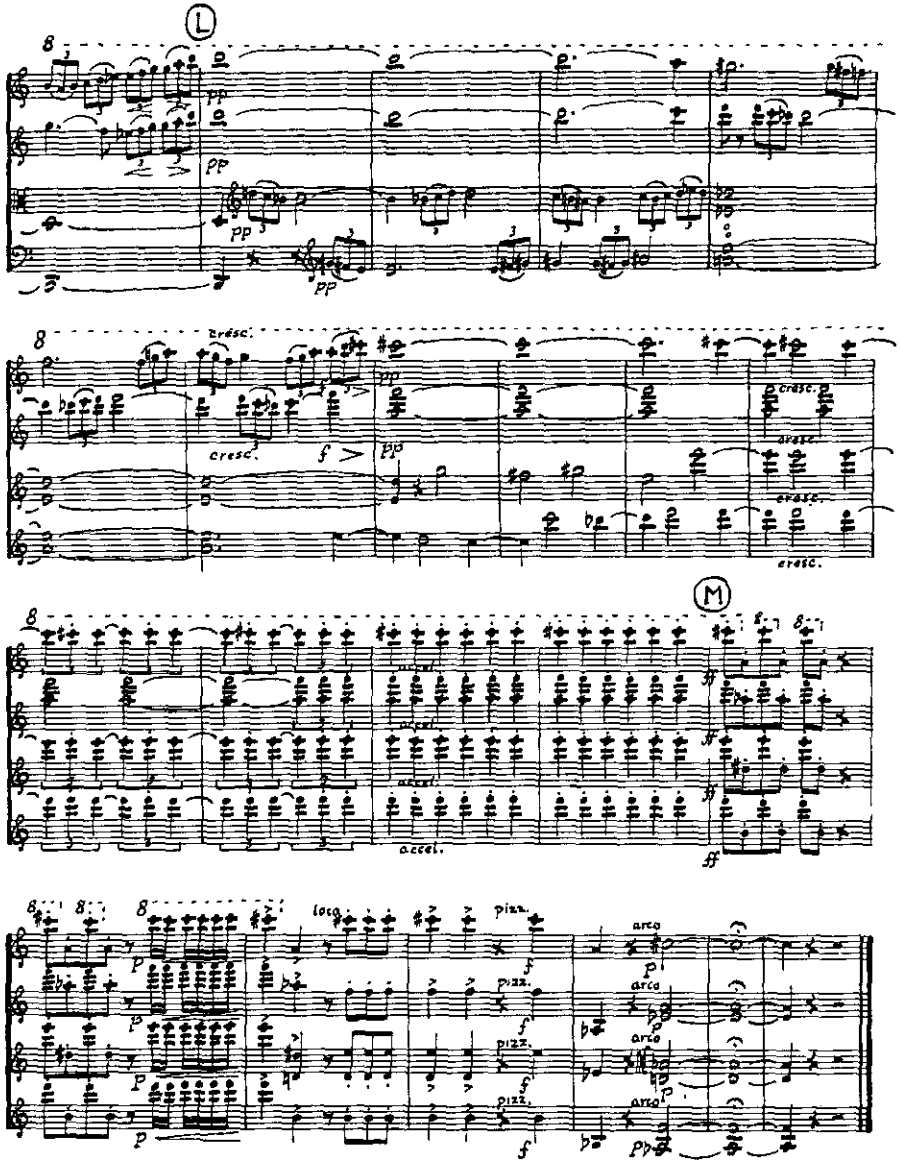
L
M
pp
cresc.
f
ff
accel.
loco
pizz.
arco