

LUIS GIANNEO

# CINCO PIEZAS

PARA VIOLIN Y PIANO

- |                     |
|---------------------|
| 1 - Vidala          |
| 2 - Canción incaica |
| 3 - Chacarera       |
| 4 - Canción de cuna |
| 5 - Zapateado       |

1942

EDITORES

CASA GRIGNOLA - Soc. Res. Ltda.

24 de Setiembre esq. Buenos Aires

TUCUMAN

# VIDALA

A Brunilda Josefina

LUIS GIANNEO

Violín

Molto lento

*p*

Molto lento

PIANO

*MF p*

Pizz

*p* *p*

Arco *V*

*p* *p* *mf*

*p* *mf* *p*

*V* *rit.* *p*

# CANCION INCAICA

LUIS GIANNEO

Violín

Andantino

*p*

PIANO.

Andantino

*p*

1.

2.

*p*

*Pizz*

*p*

Arco

Pizz

rit.

# CHACARERA

LUIS GIANNEO

Allegro

Violín

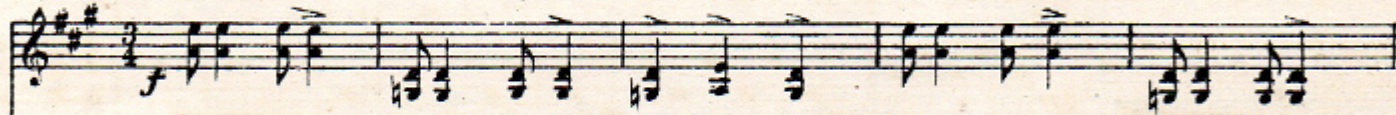

Allegro

PIANO

*f marcato*

*p*

*p*

*simile*

# CANCION DE CUNA

LUIS GIANNEO

Violín

Lento (con Sordina)  
*Muy expresivo*

PIANO

Lento  
*pp*

# ZAPATEADO

LUIS GIANNEO

Violín

PIANO

Vivo (*non troppo*)

rit. *p stacc. sempre*

Vivo

*p stacc. sempre*

*p*

*p*

*f*

*p cresc.*

