KODÁLY ZOLTÁNNÉ

VÁLTOZATOK ZONGORÁRA

*

VARIATIONEN FÜR KLAVIER

*

VARIATIONS FOR PIANO

EDITIO EMB MUSICA
BUDAPEST

VÁLTOZATOK ZONGORÁRA

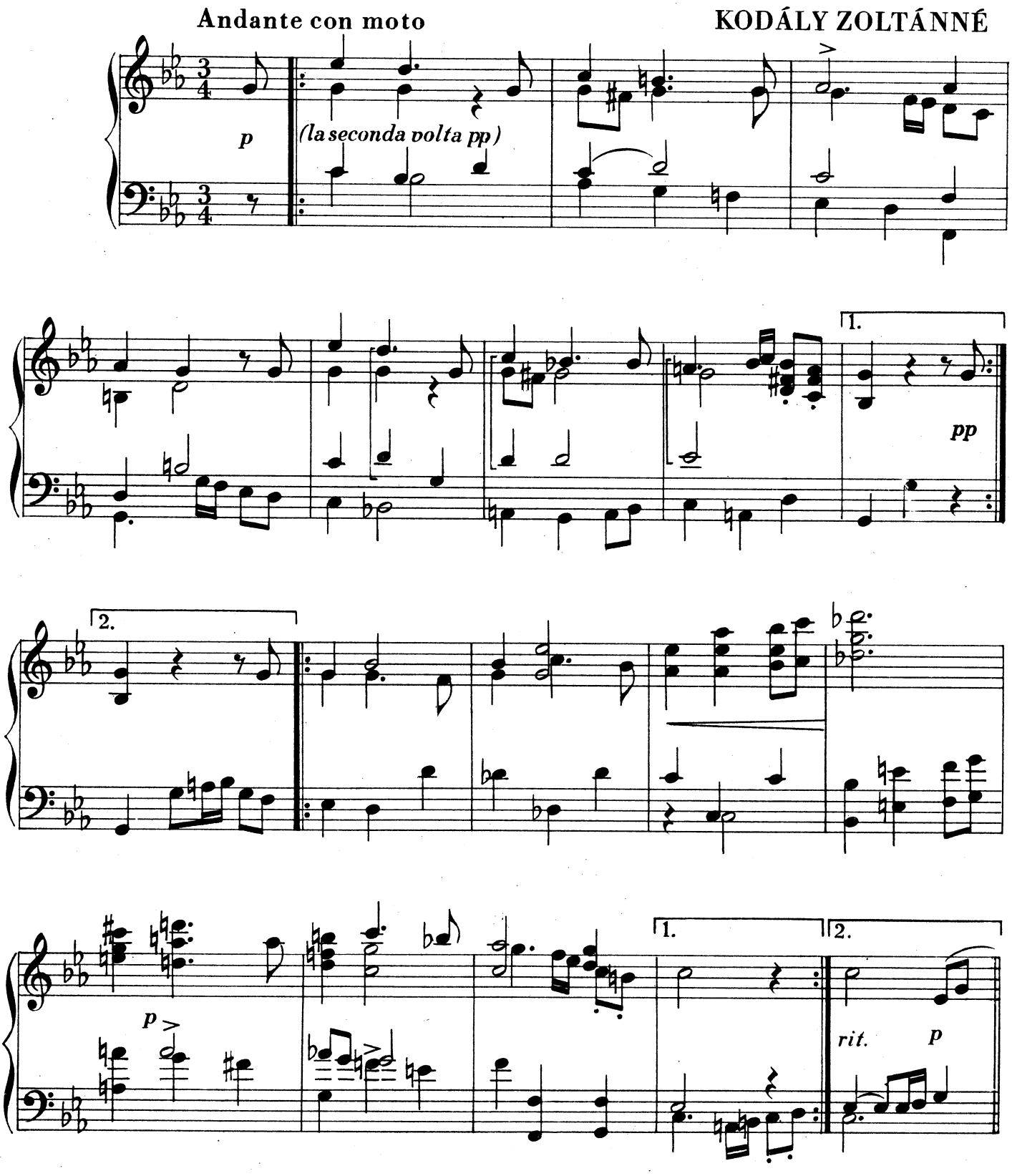

© 1957 by Zeneműkiadó Vállalat, Budapest

Z.2667

Var.1.

Poco animato

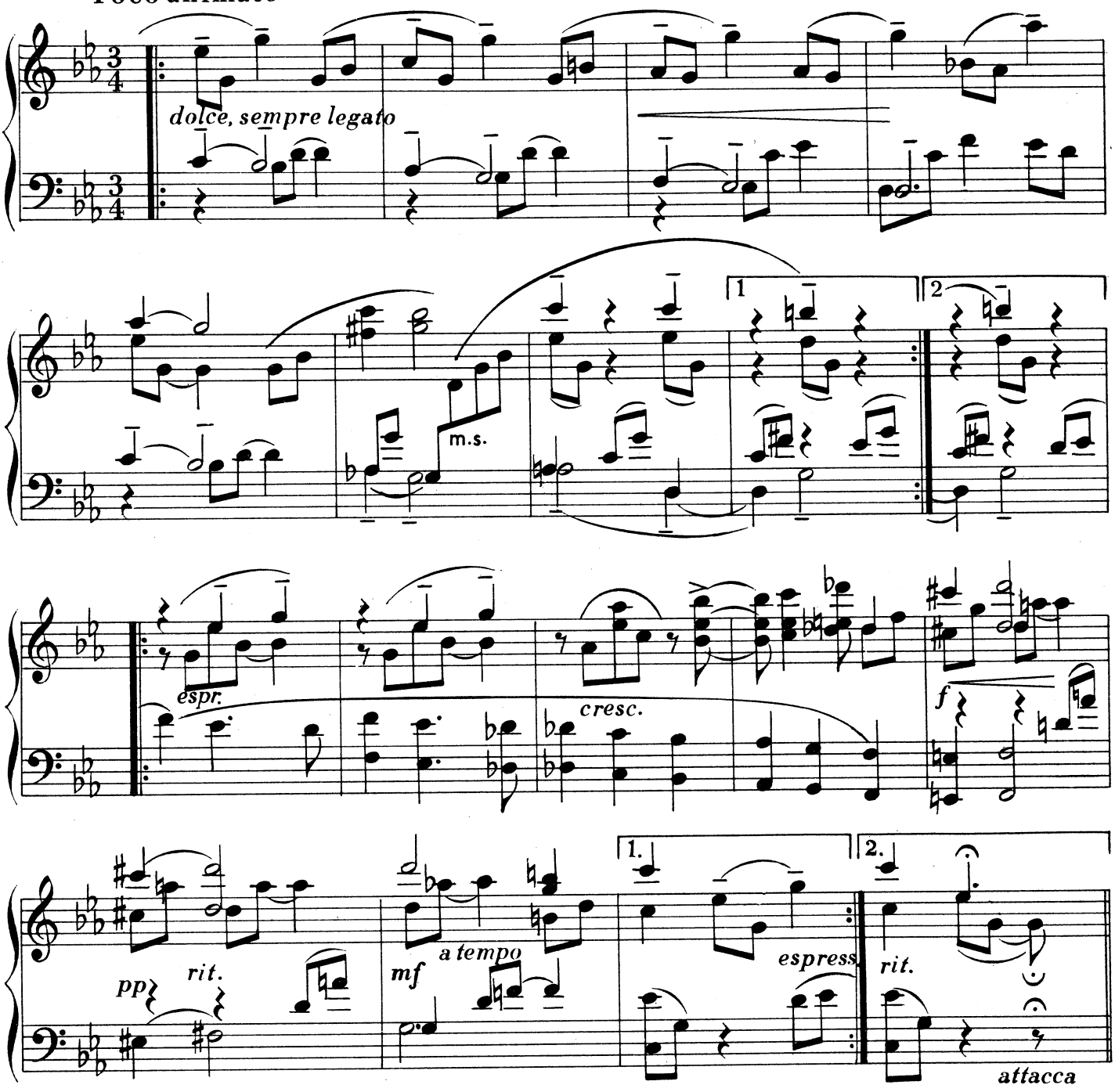

Var. 2.

Molto vivace

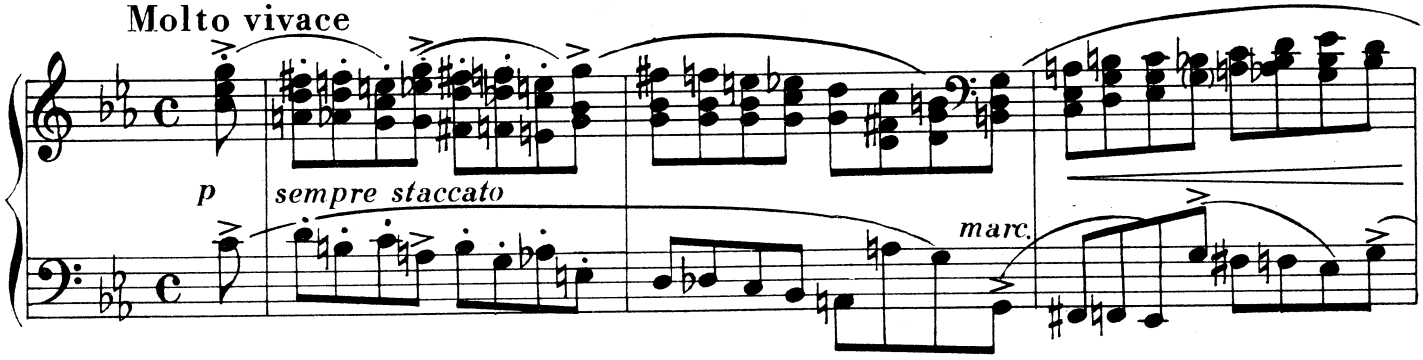

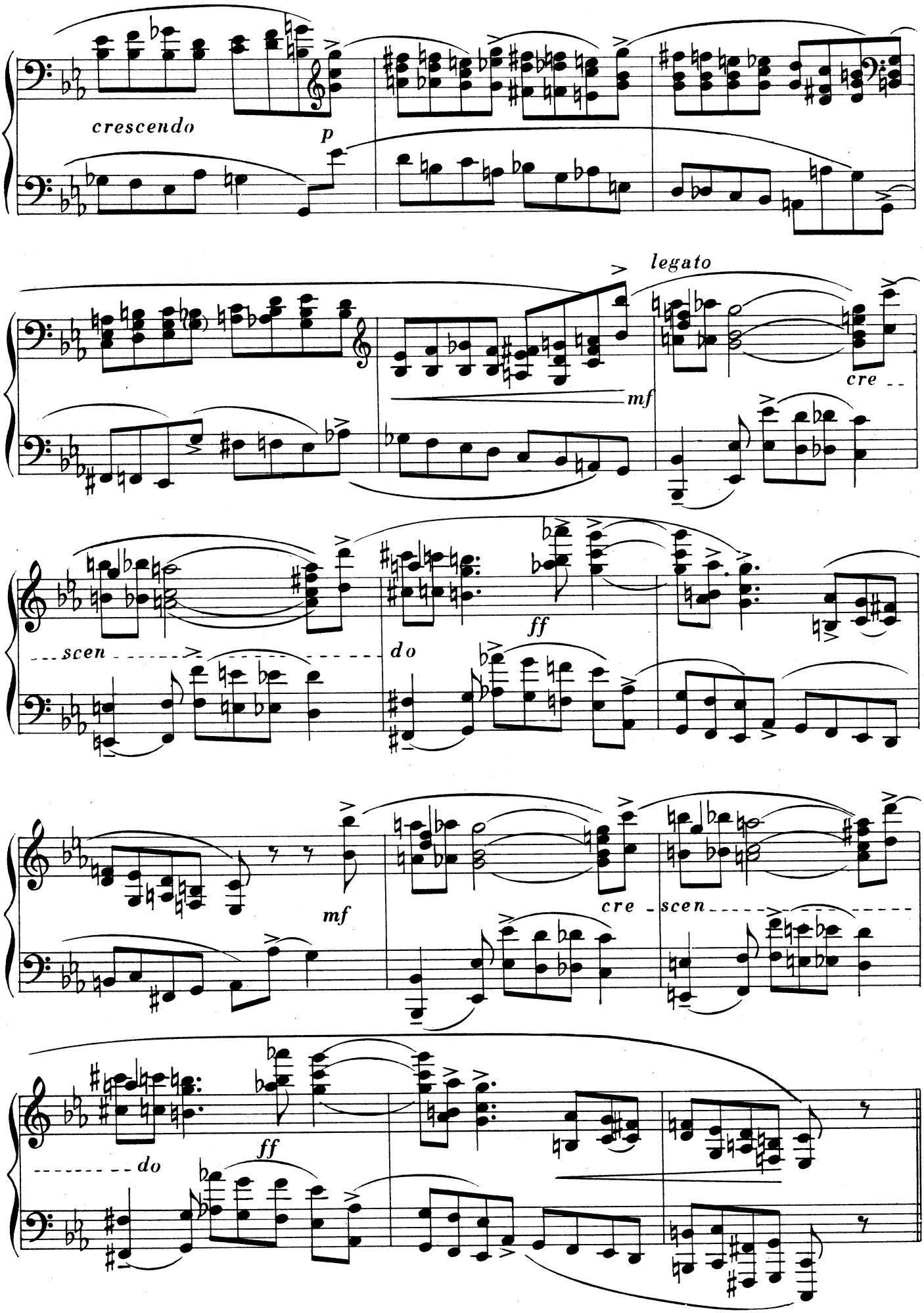
crescendo
p
legato
mf
cre
ff
scen
do
mf
cre
scen
ff
do

Var. 3.

Andante

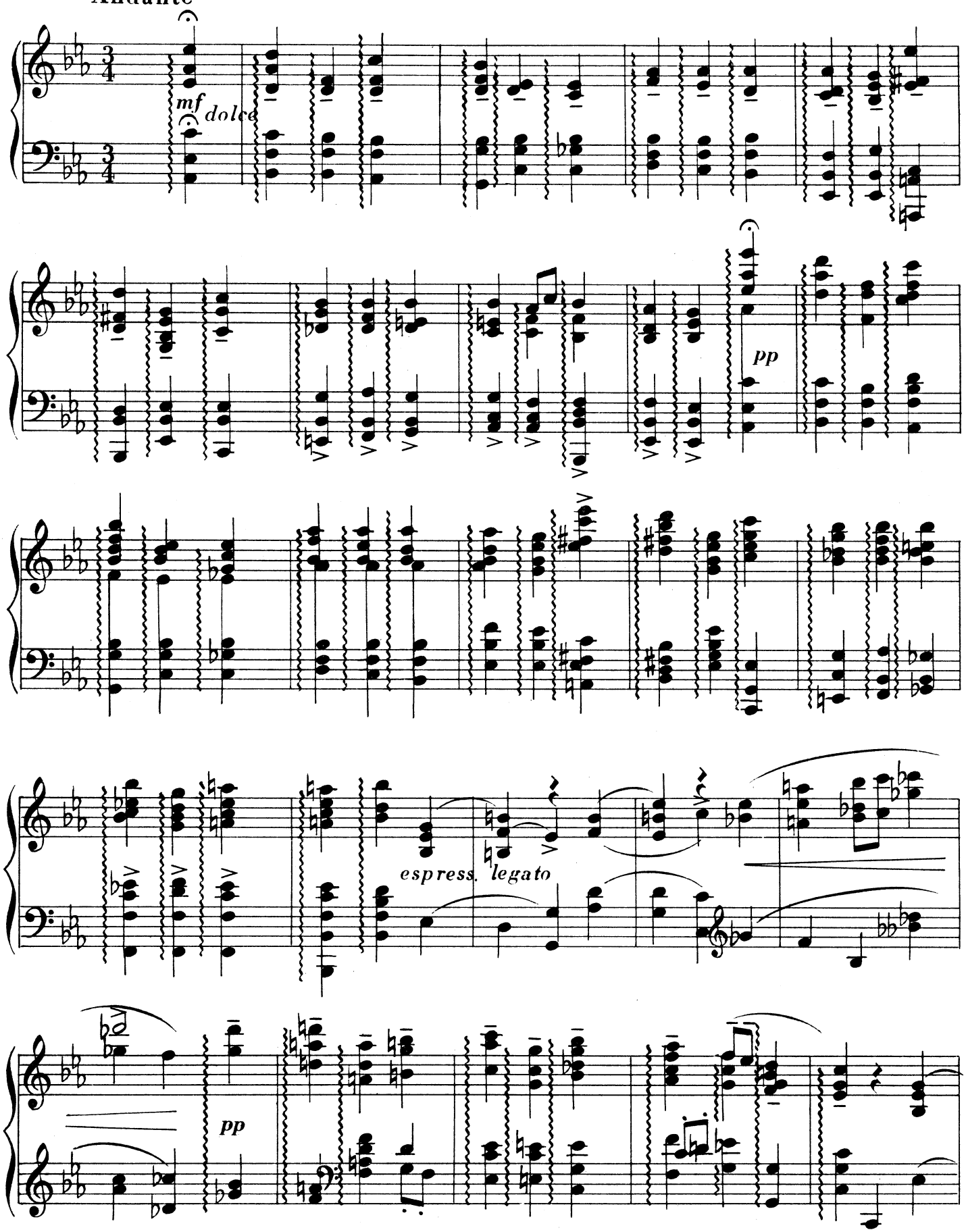

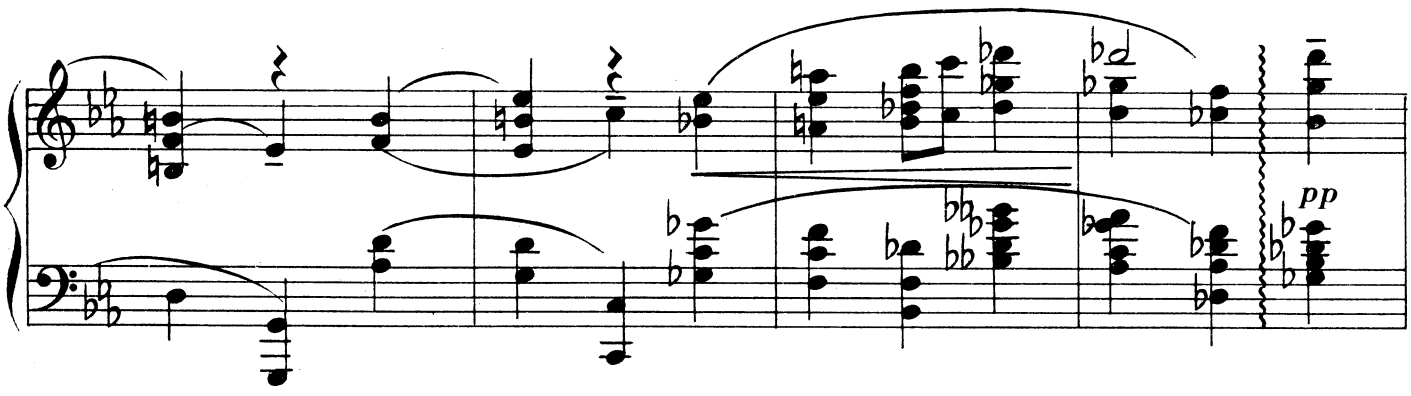

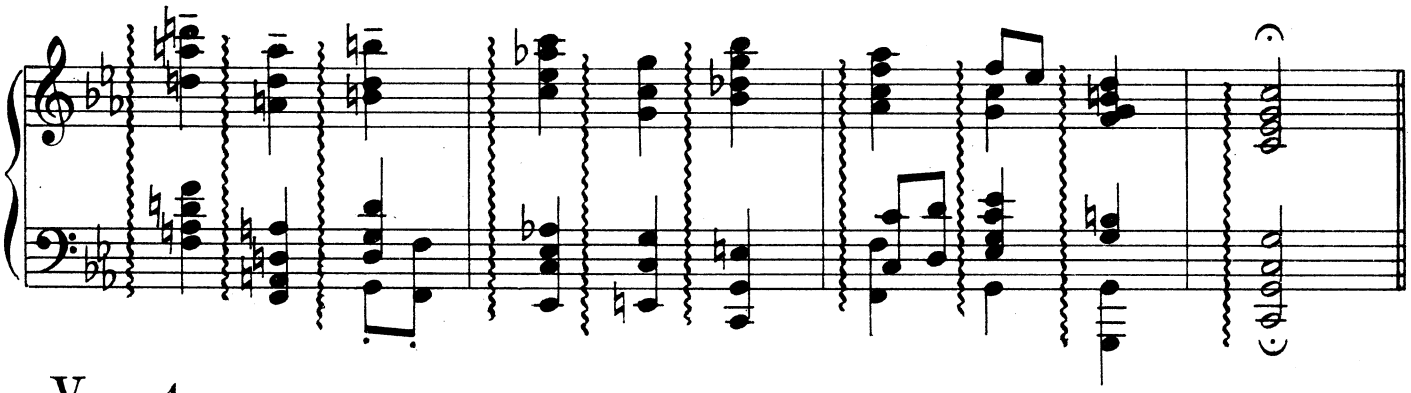

Var. 4.

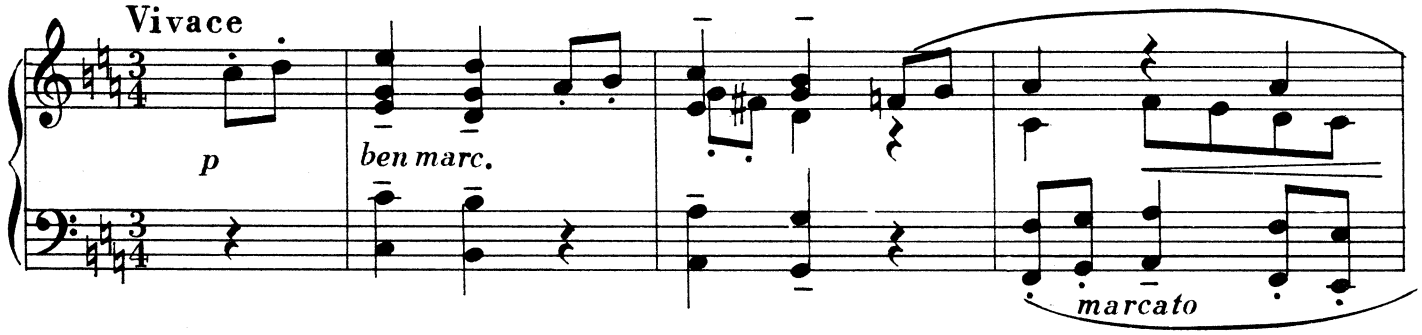

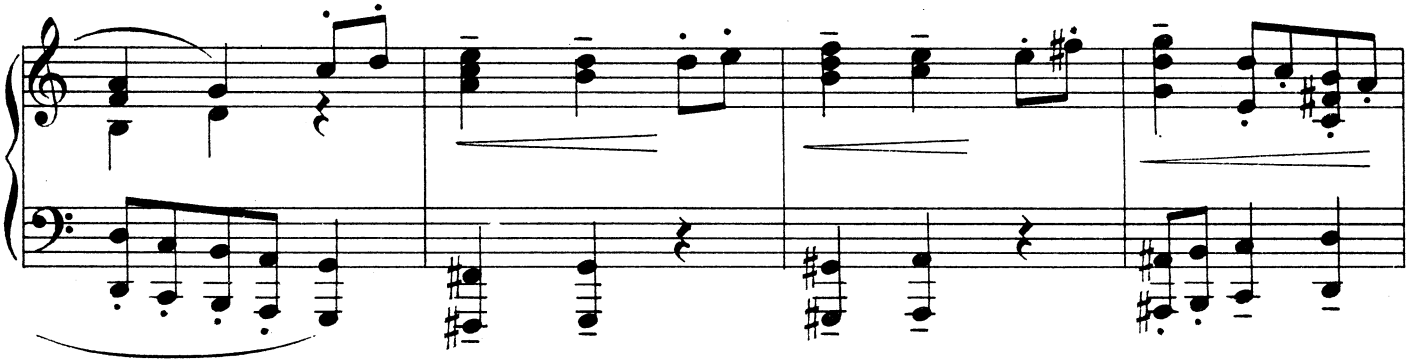

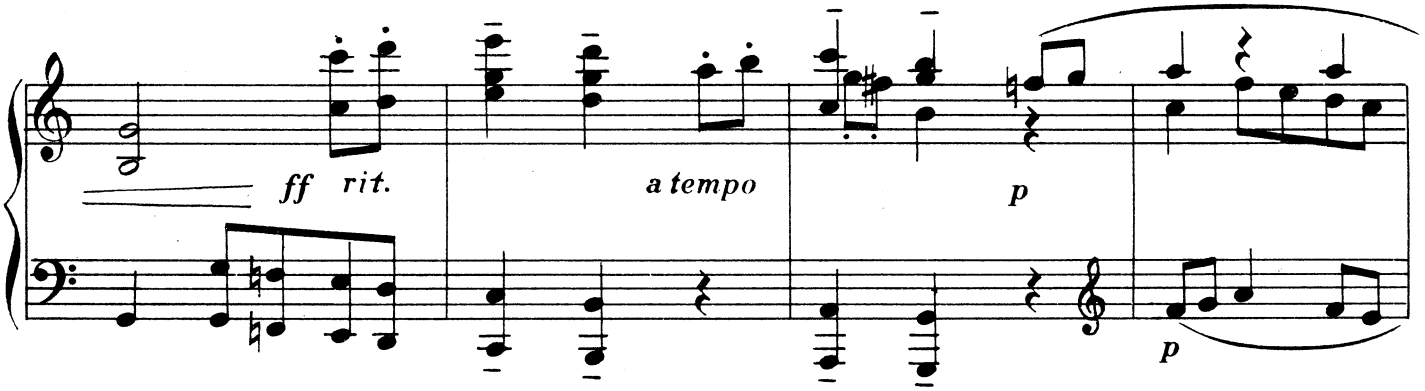

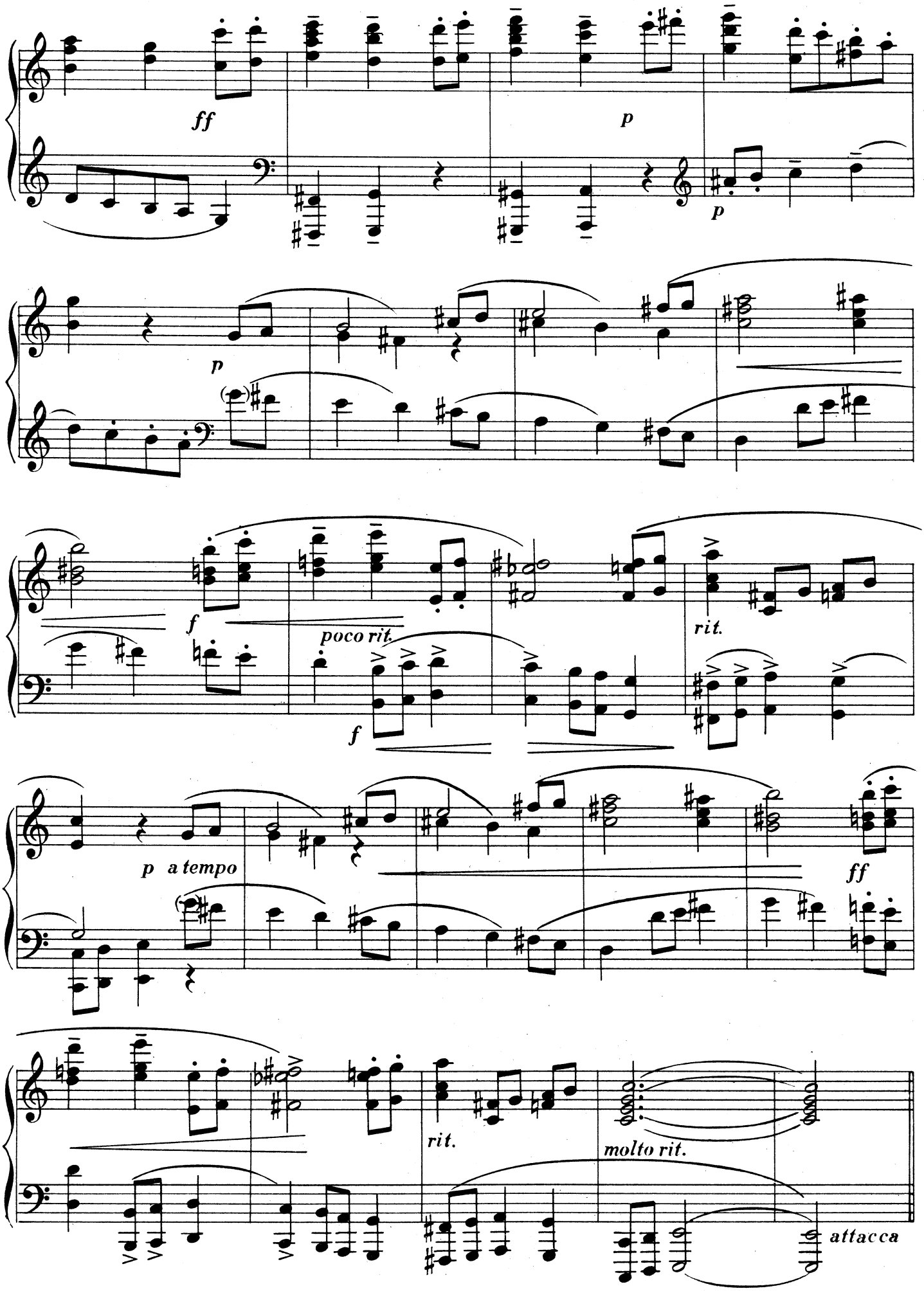
ff
p
p
p
f
poco rit.
rit.
f
p a tempo
ff
rit.
molto rit.
attacca

Var. 5.

Presto

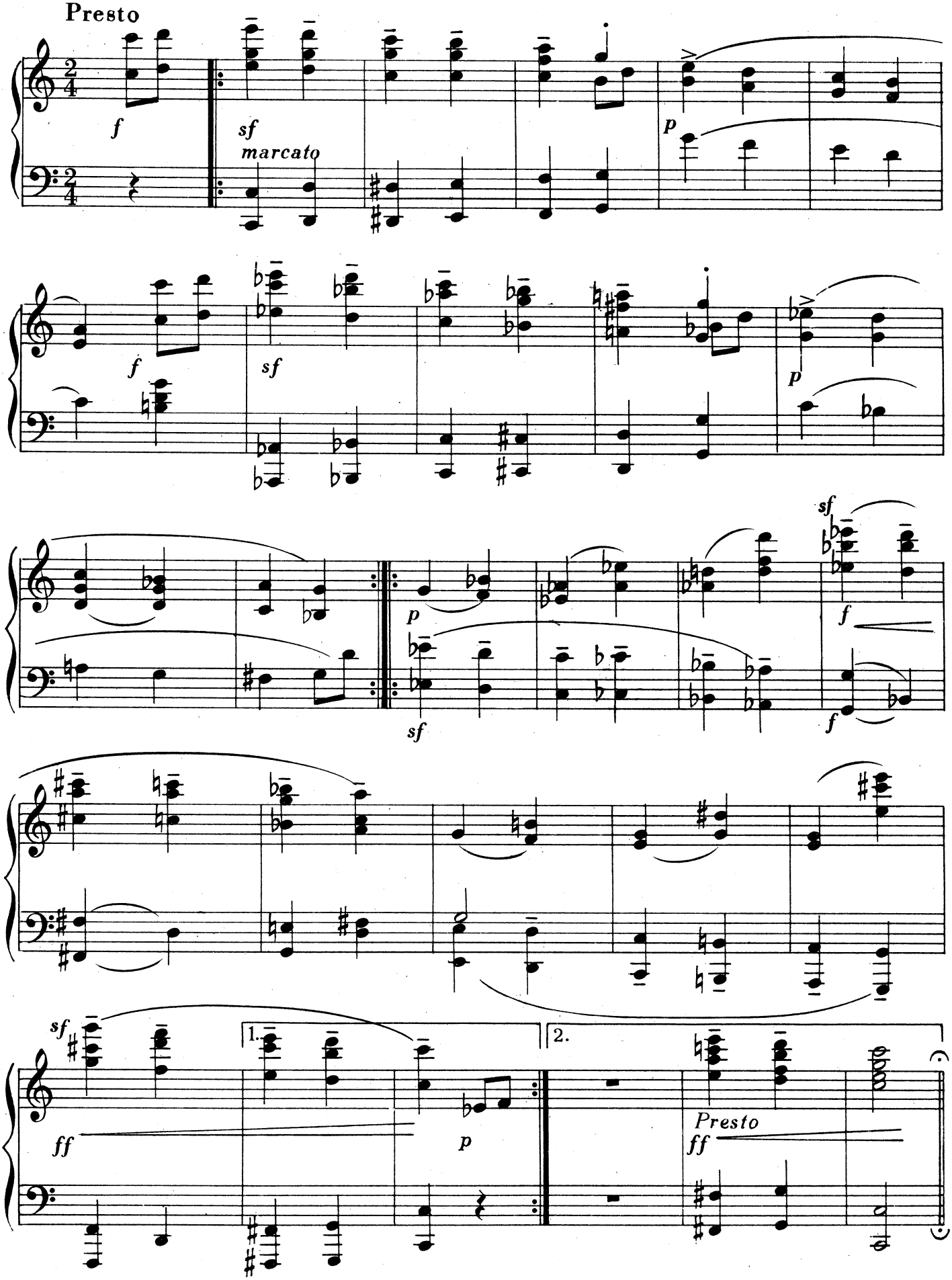

Var. 6.
Andante

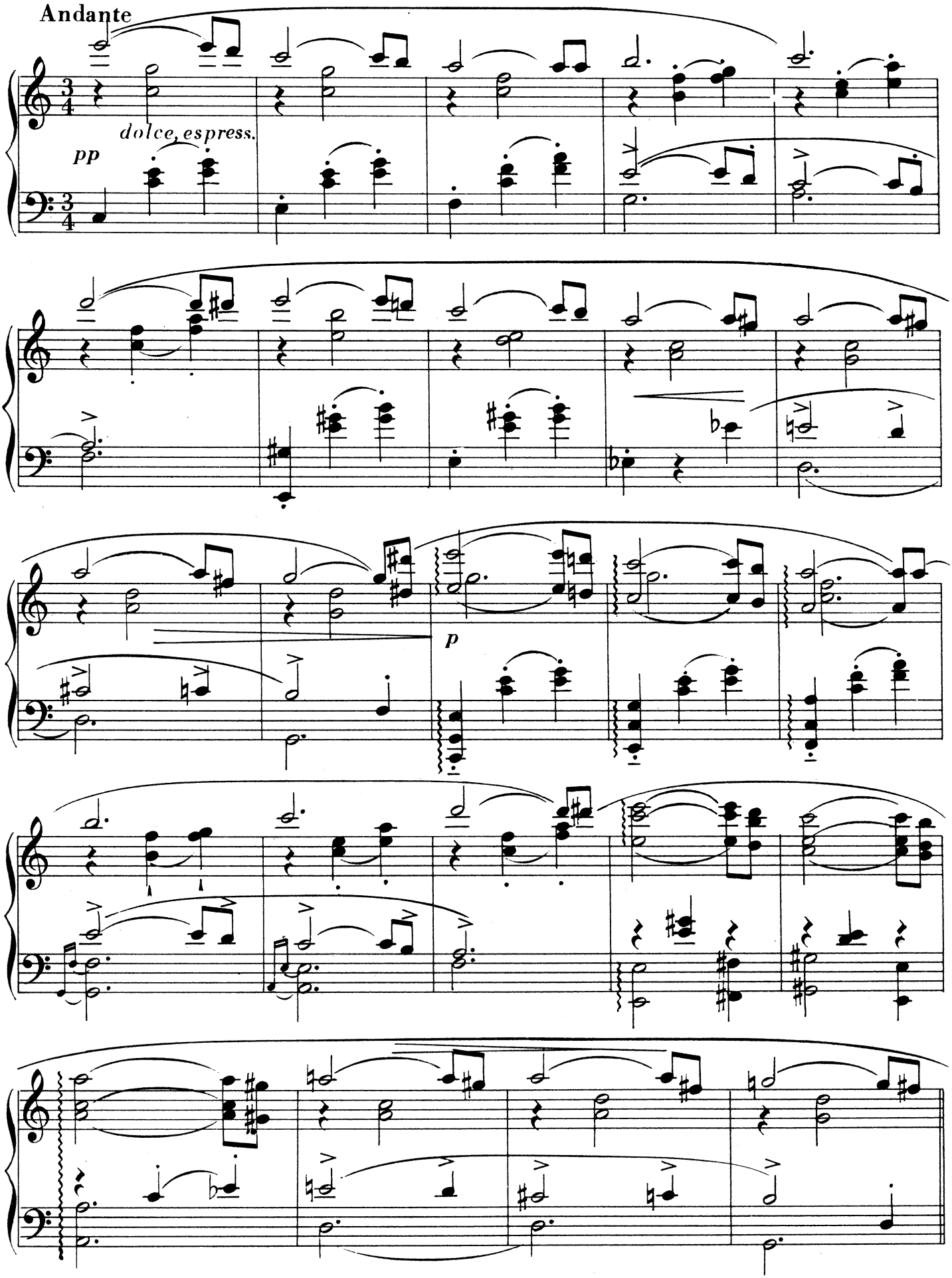

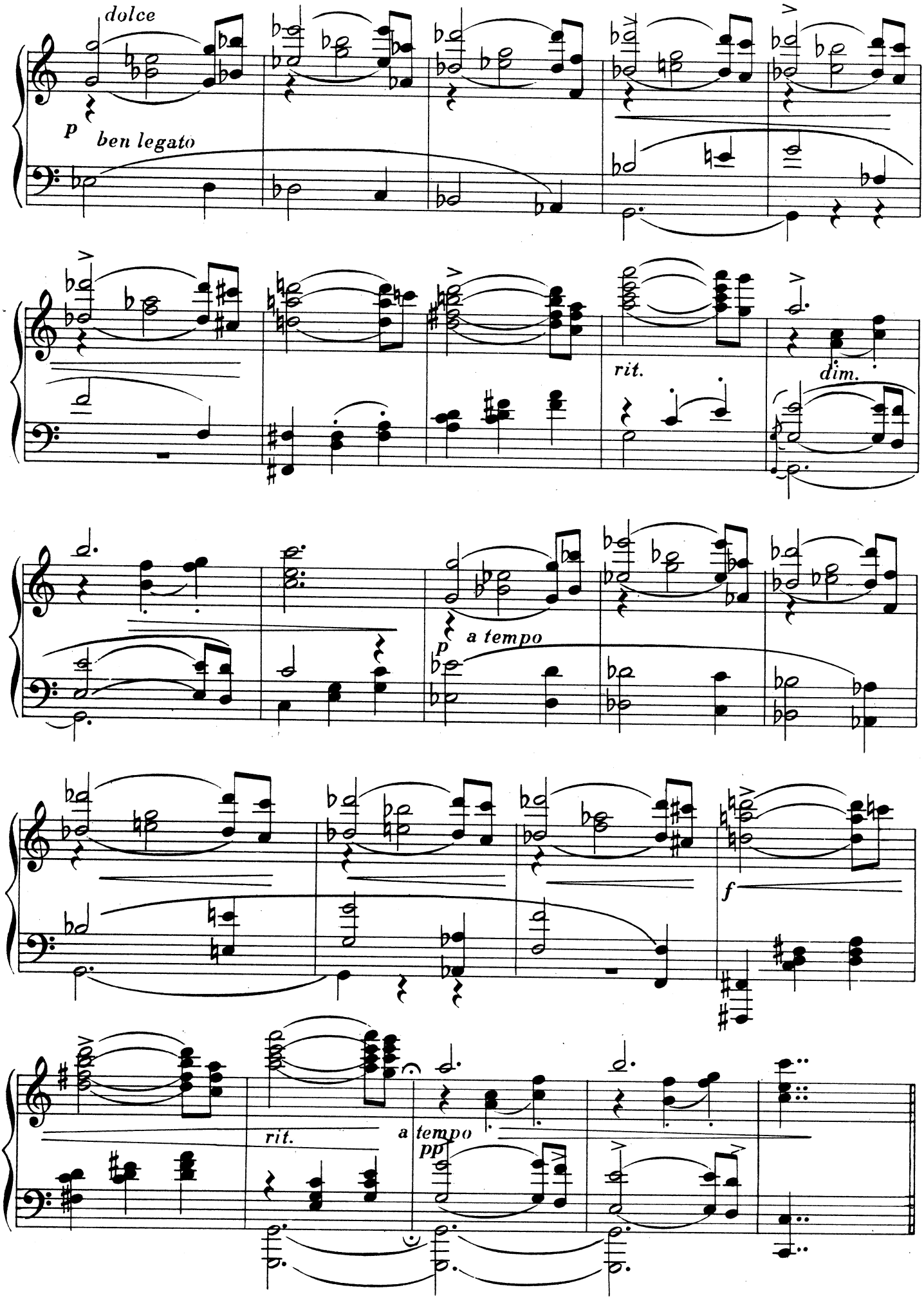
dolce
p
ben legato
rit.
dim.
p
a tempo
f
rit.
a tempo
pp

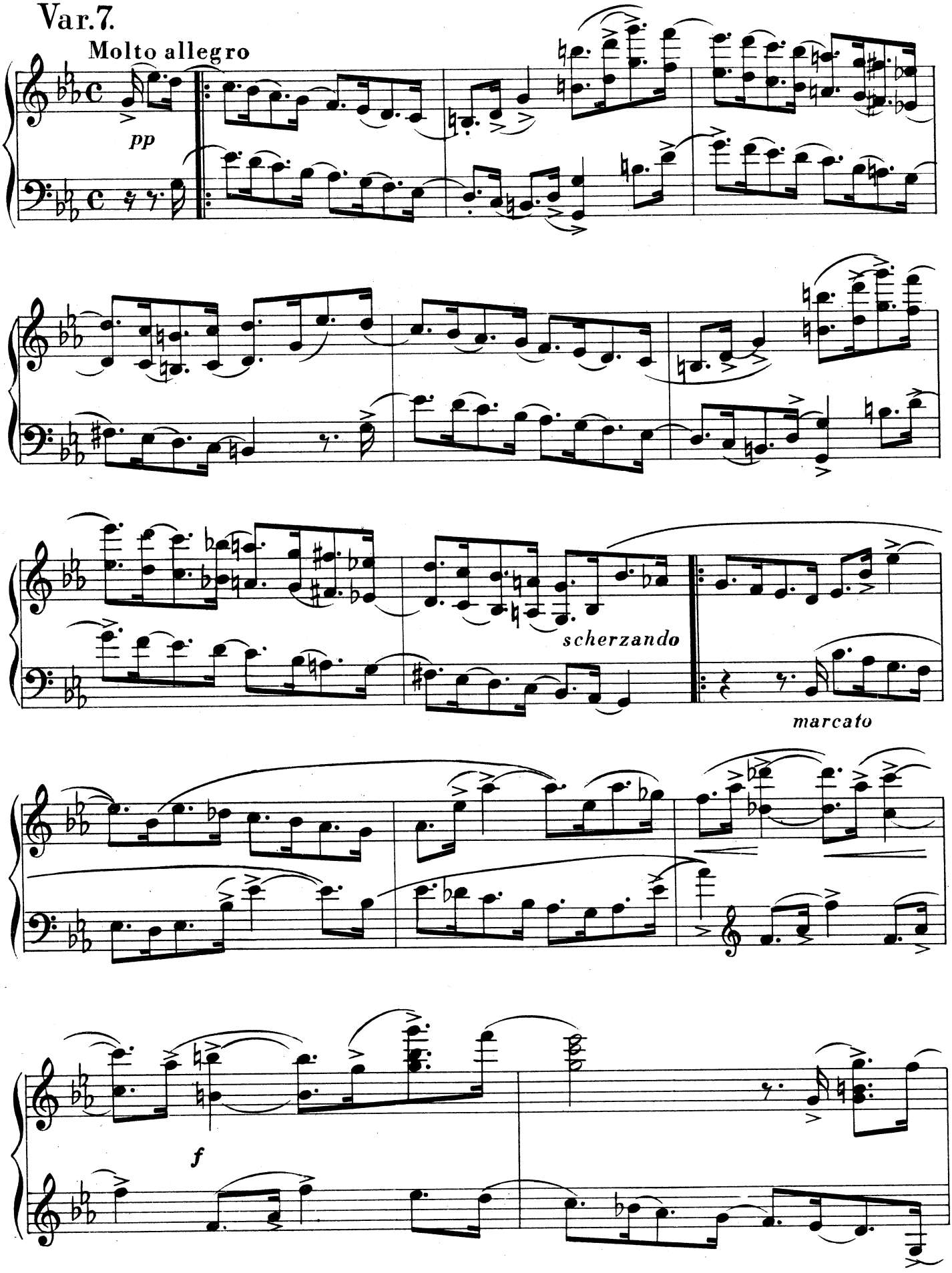
Var.7.
Molto allegro
pp
scherzando
marcato
f

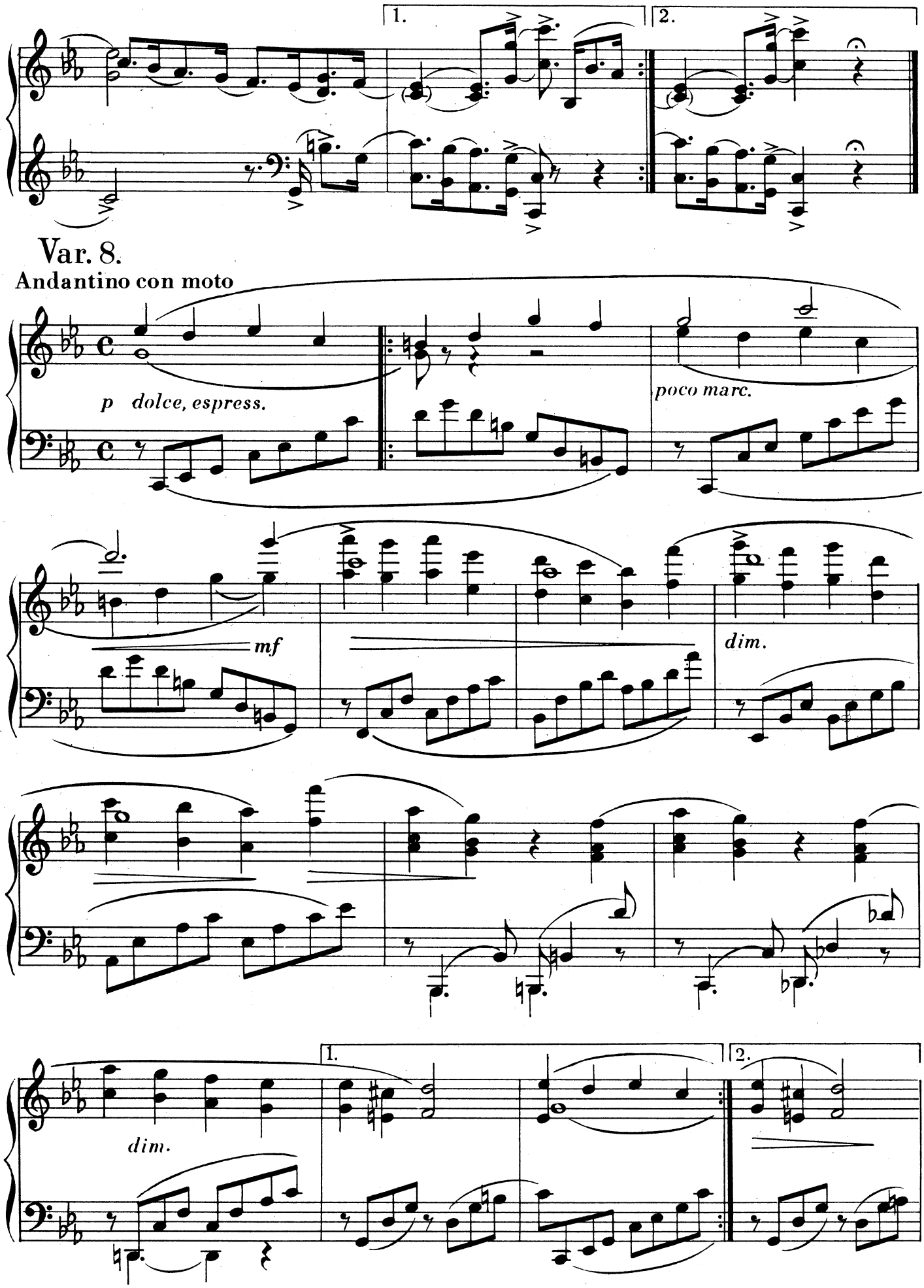
1.
2.
Var. 8.
Andantino con moto
p dolce, espress.
poco marc.
mf
dim.
dim.
1.
2.

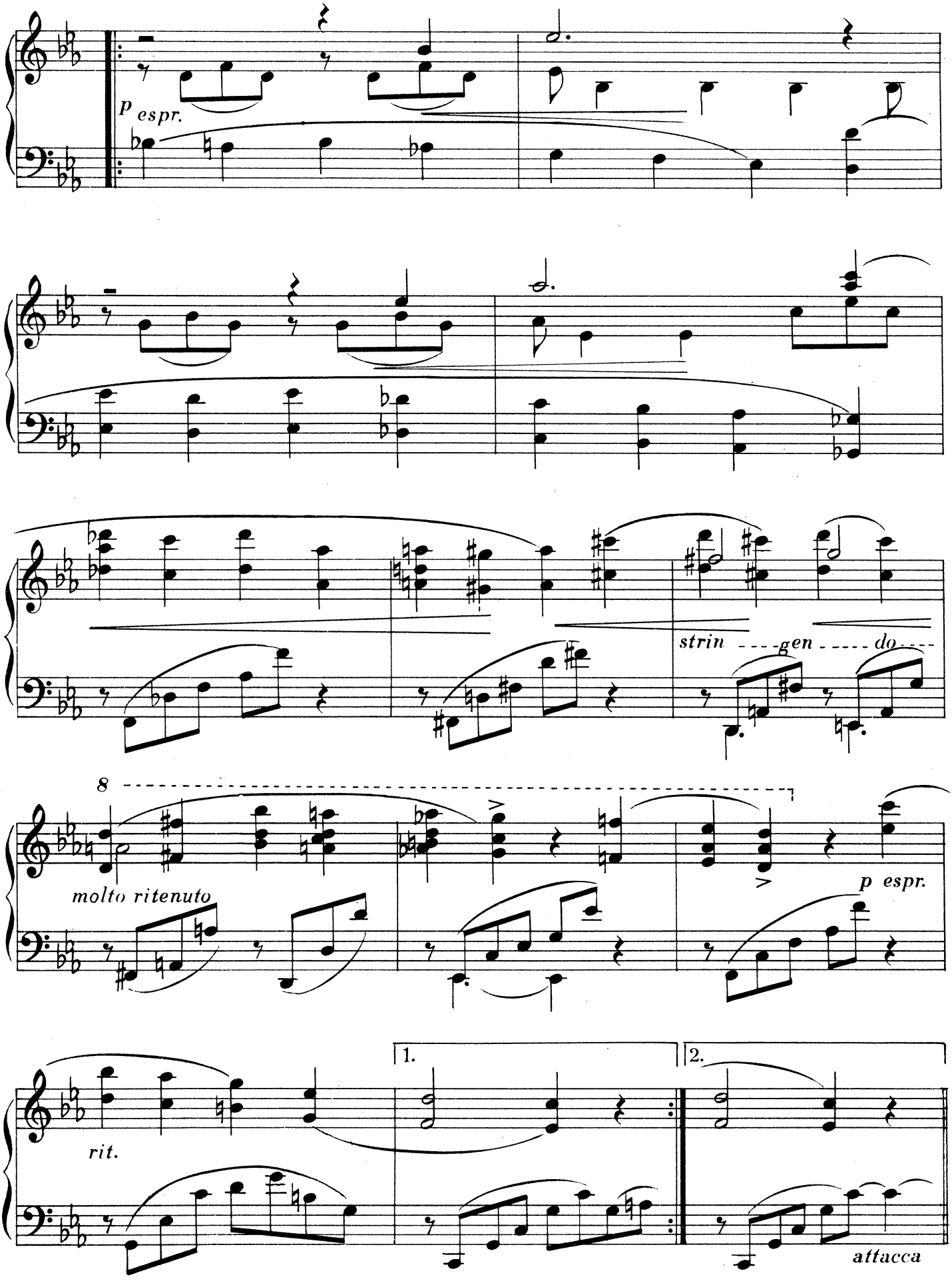
p espr.
strin - - - gen - - - do - - - -
8
molto ritenuto
p espr.
1.
2.
rit.
attacca

Var. 9.

Molto vivace, scherzando

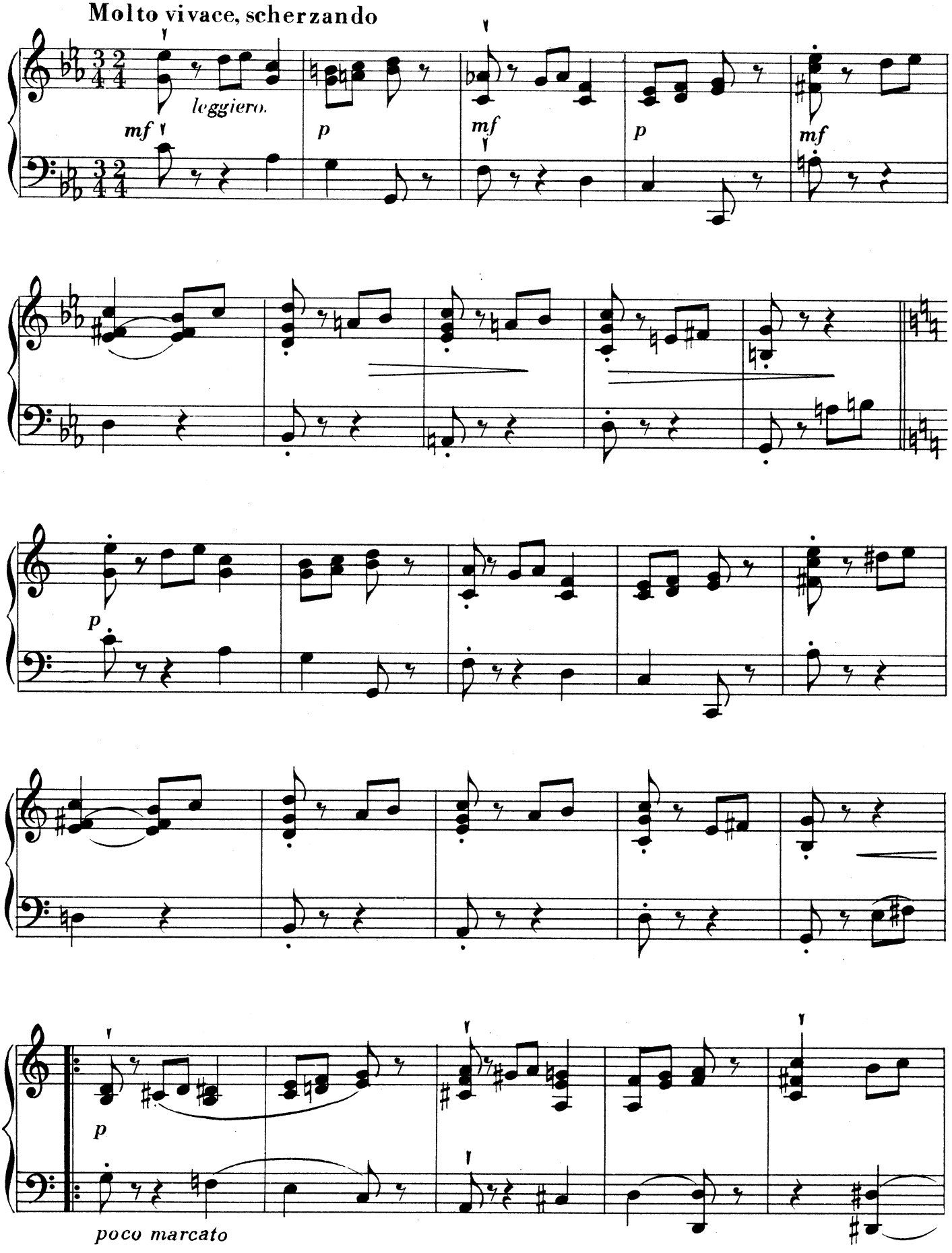

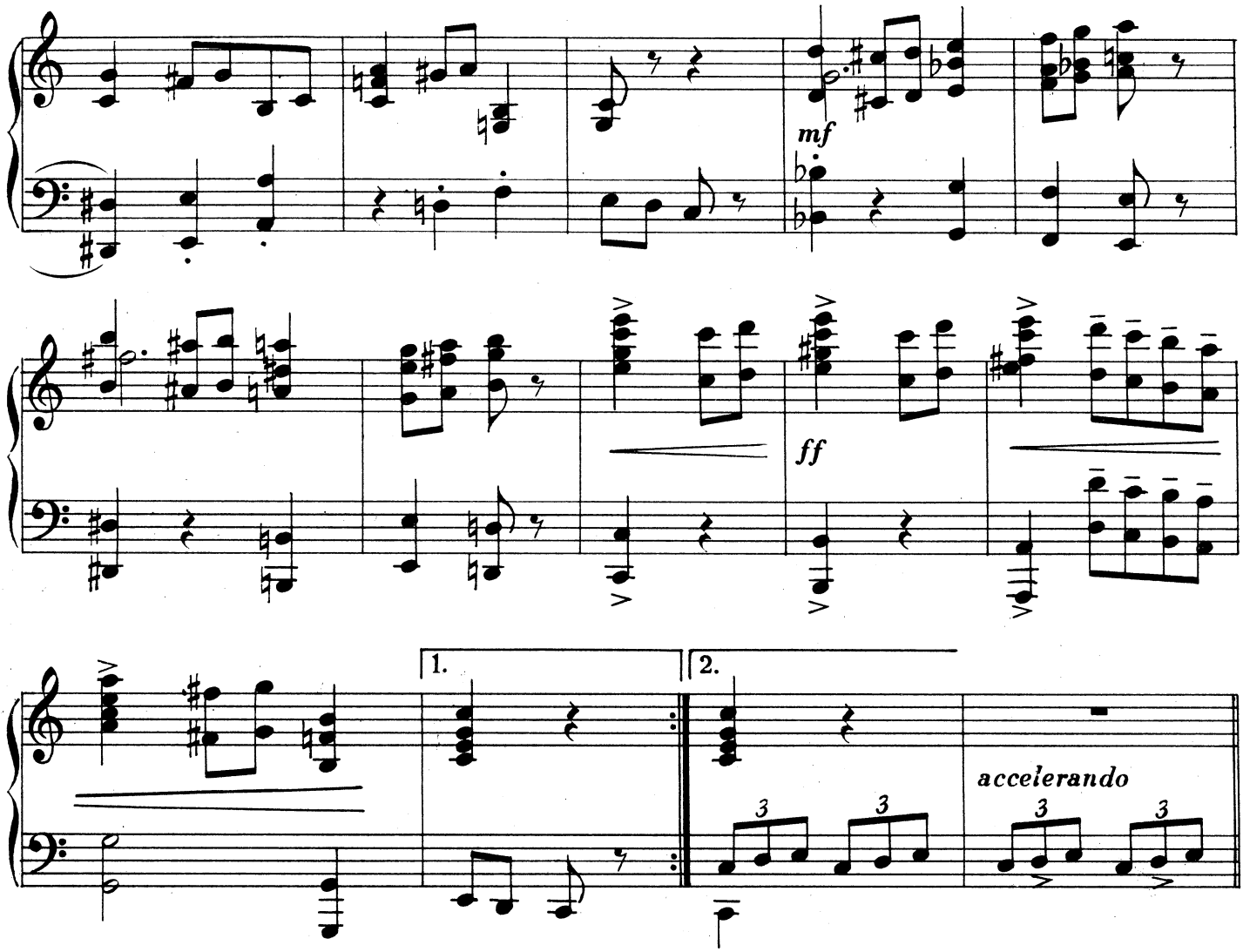

Var. 10.

Prestissimo

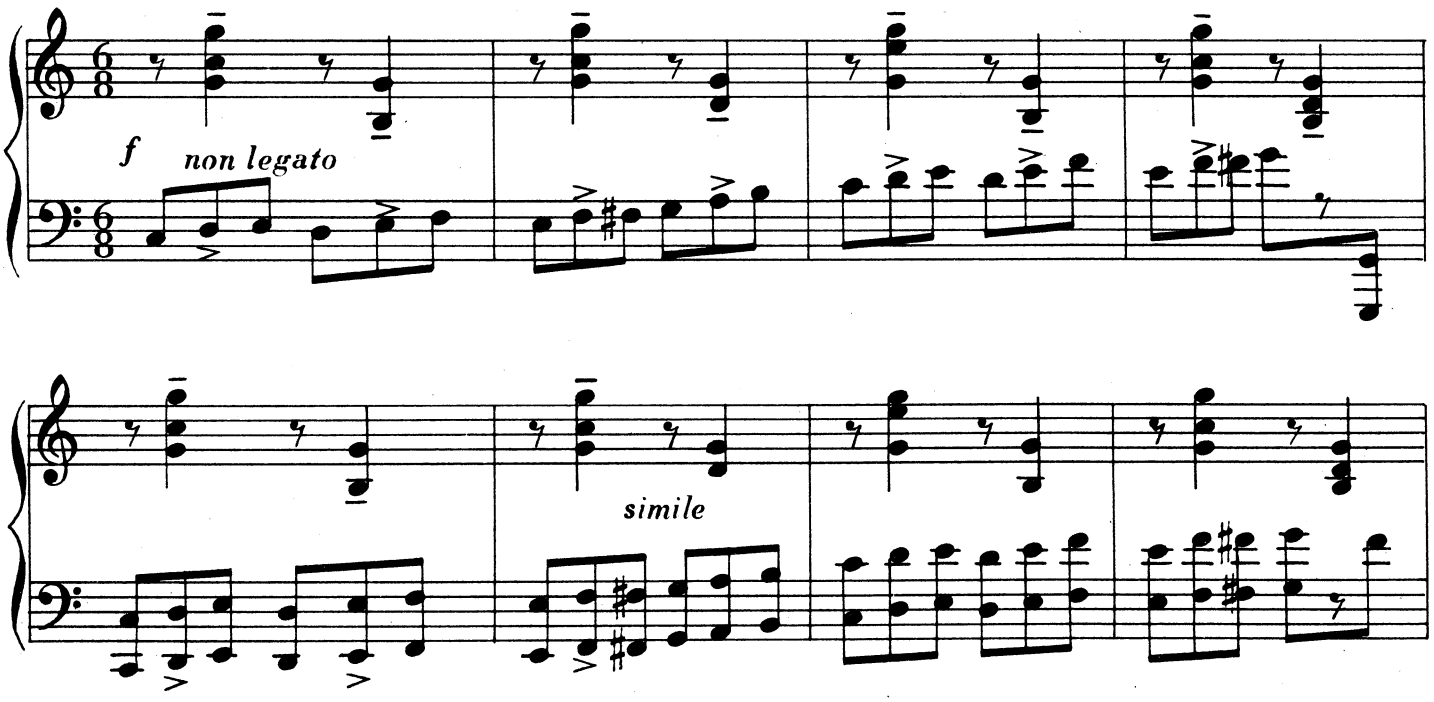

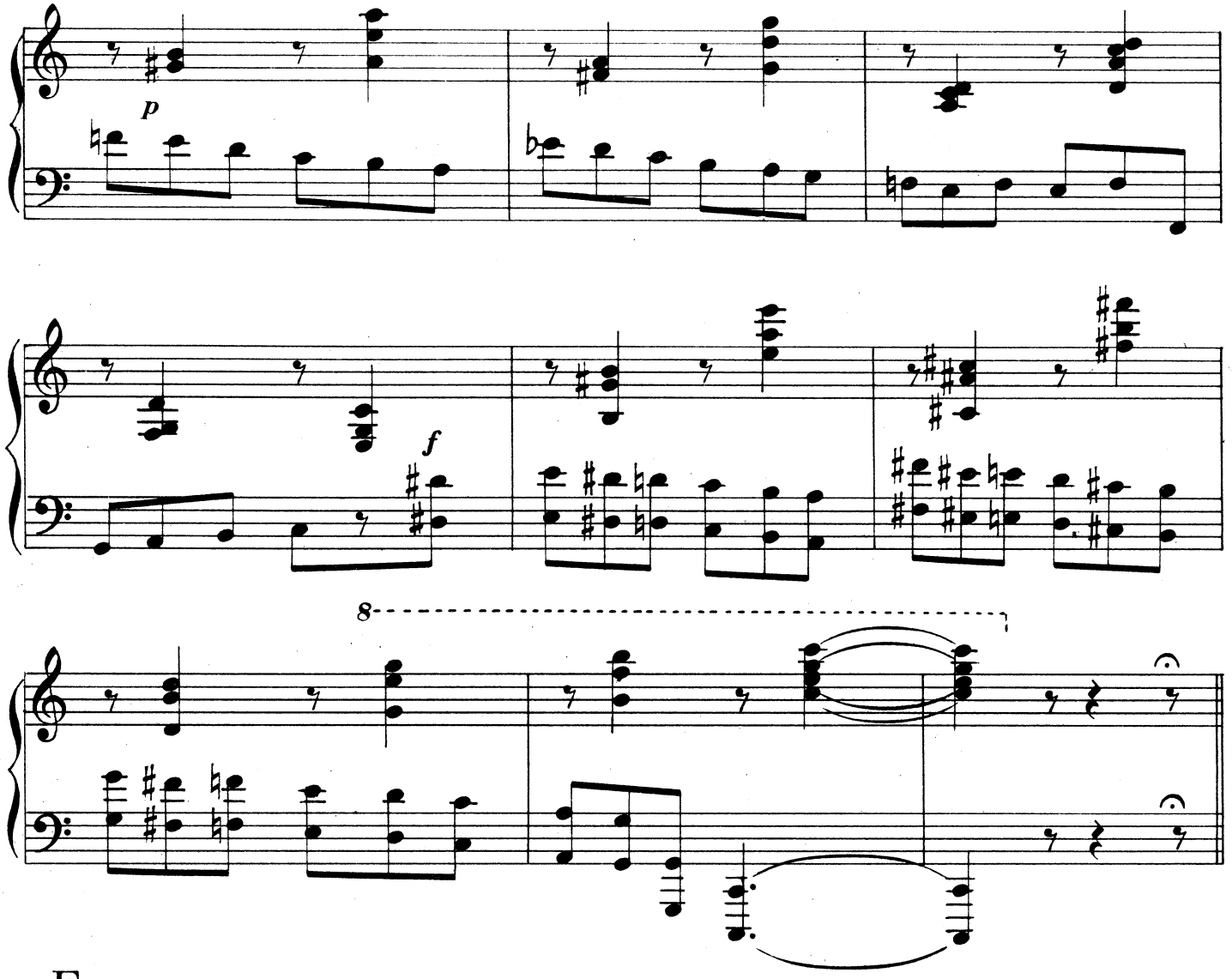

Fuga

Allegro non troppo

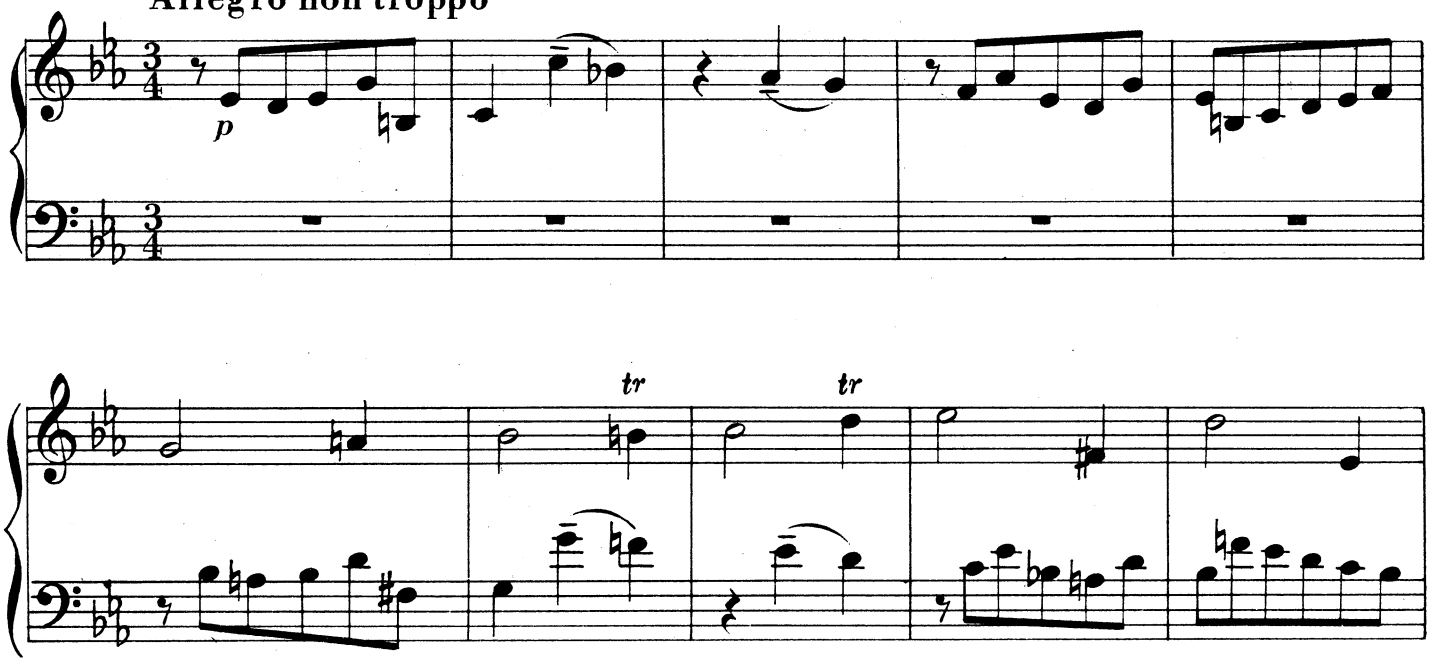

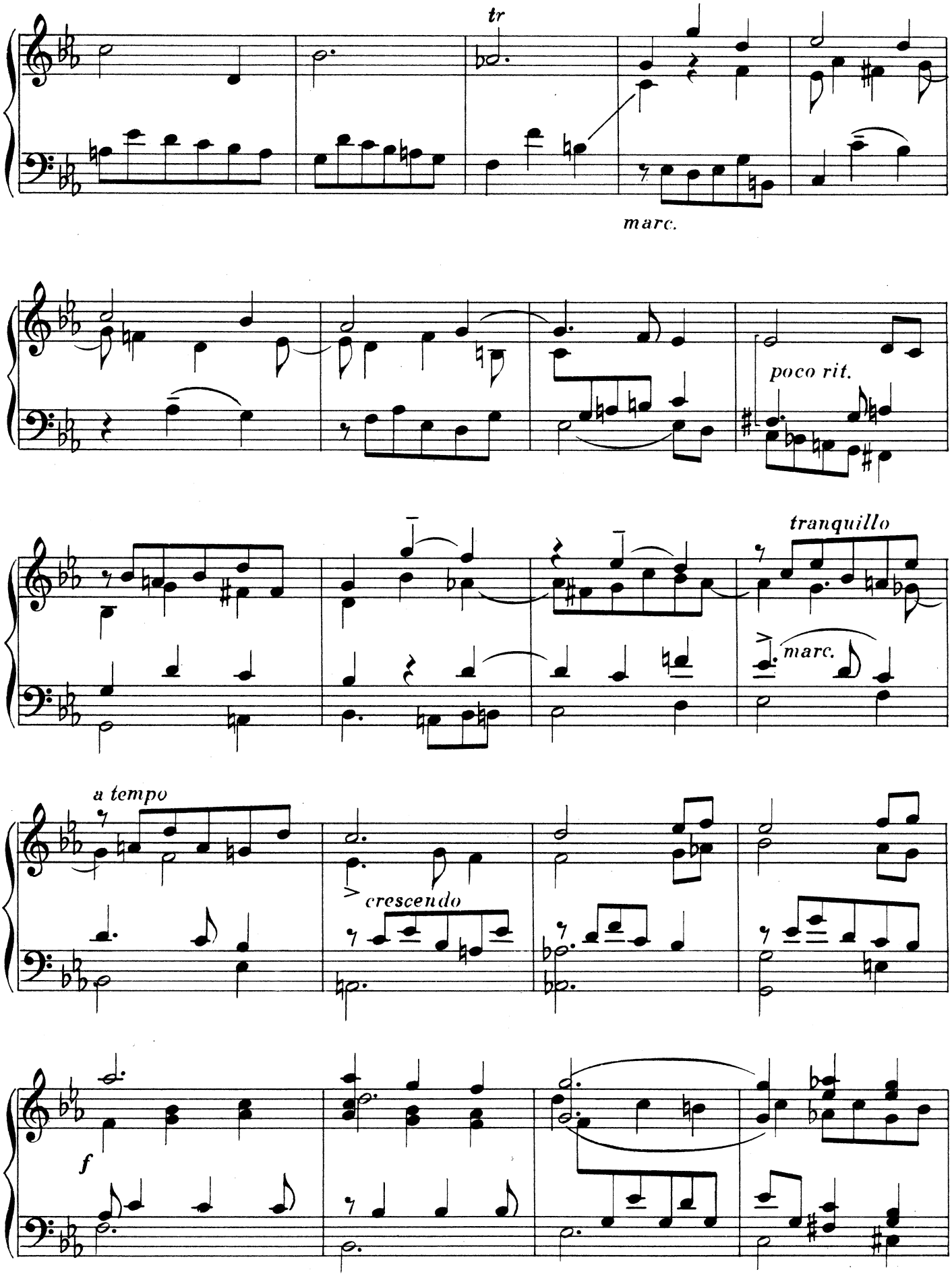
tr
marc.
poco rit.
tranquillo
marc.
a tempo
crescendo
f

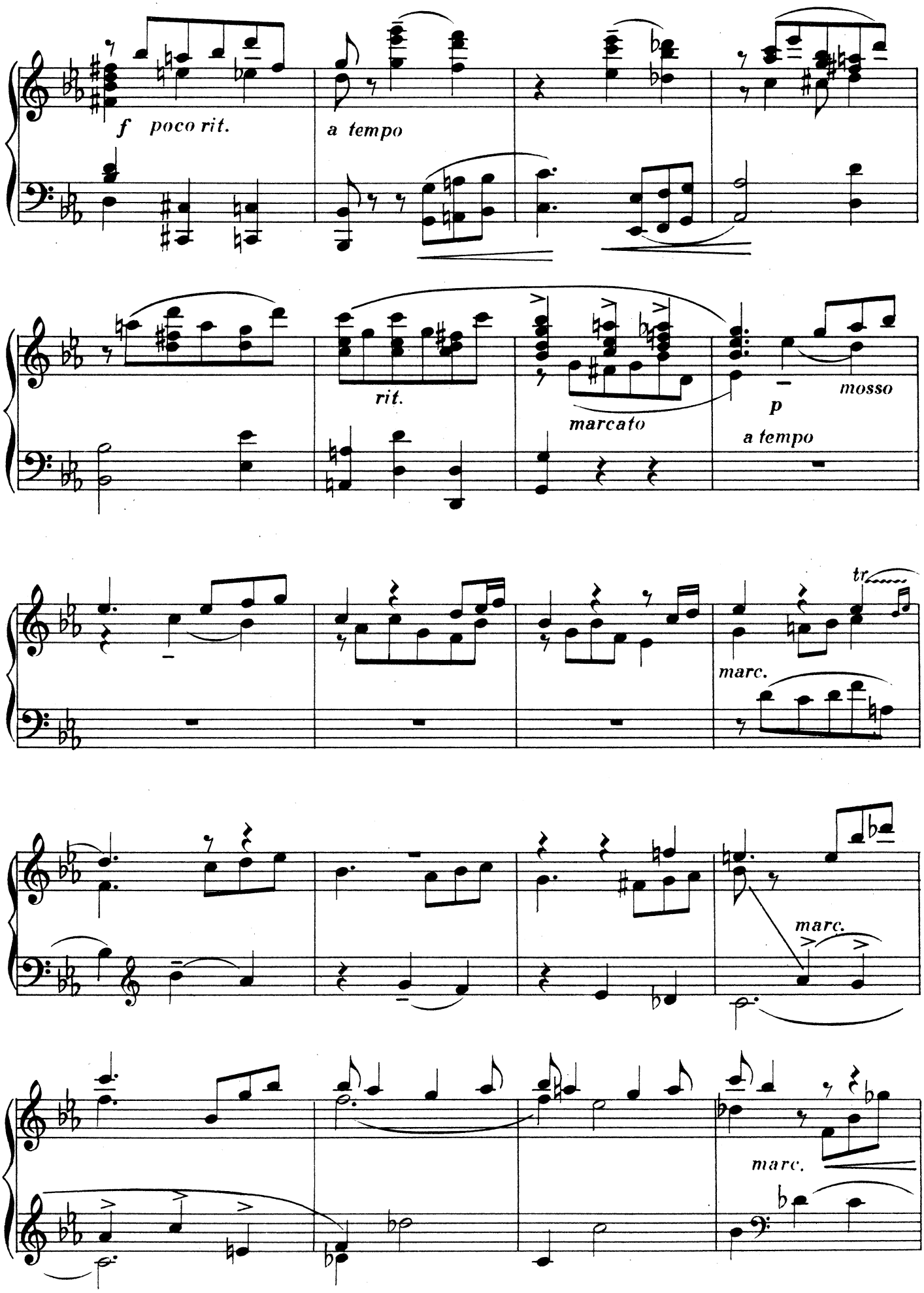
f poco rit.
a tempo
rit.
marcato
p
mosso
a tempo
tr
marc.
marc.
marc.

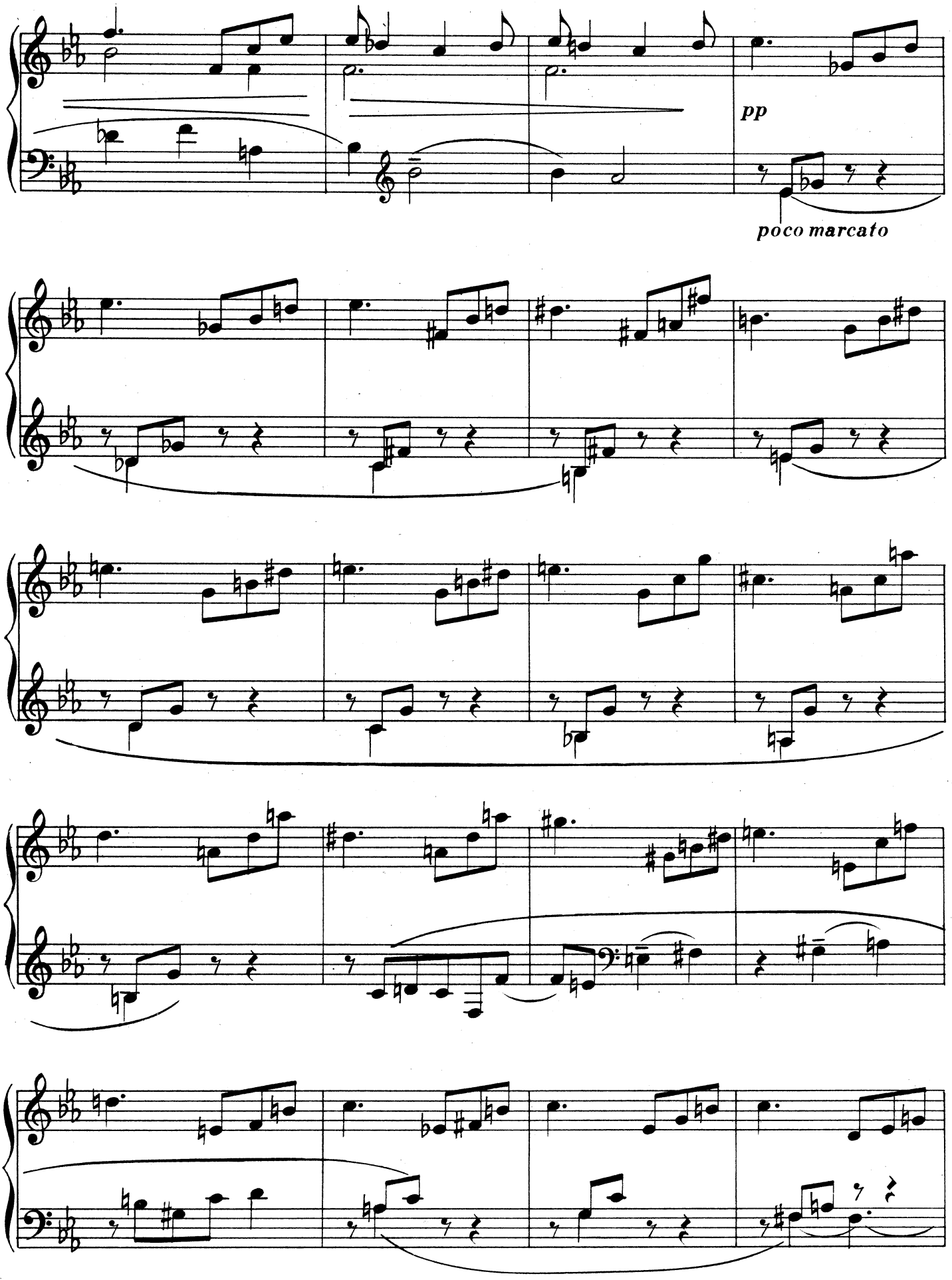
pp
poco marcato

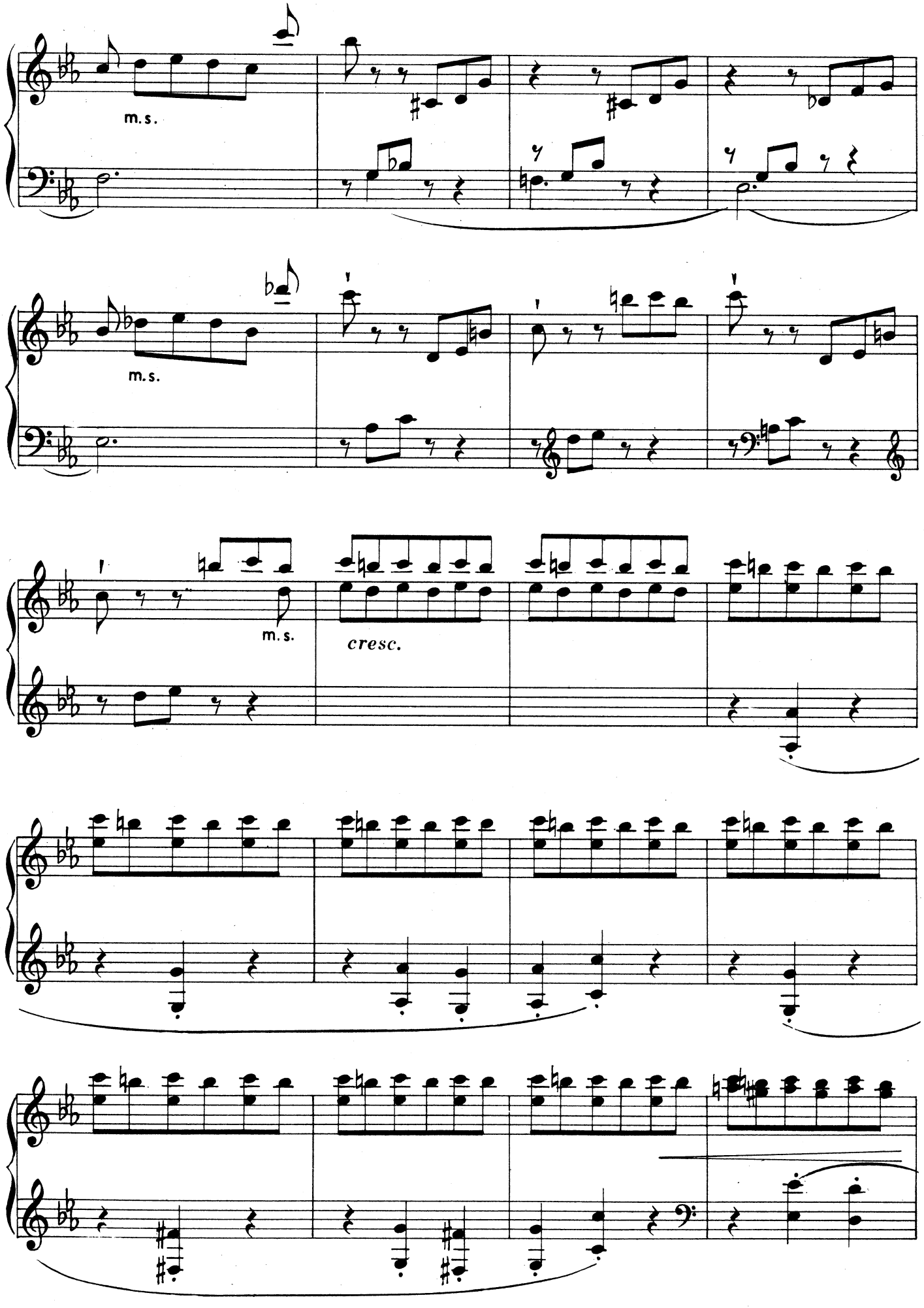
m.s.
m.s.
m.s.
cresc.

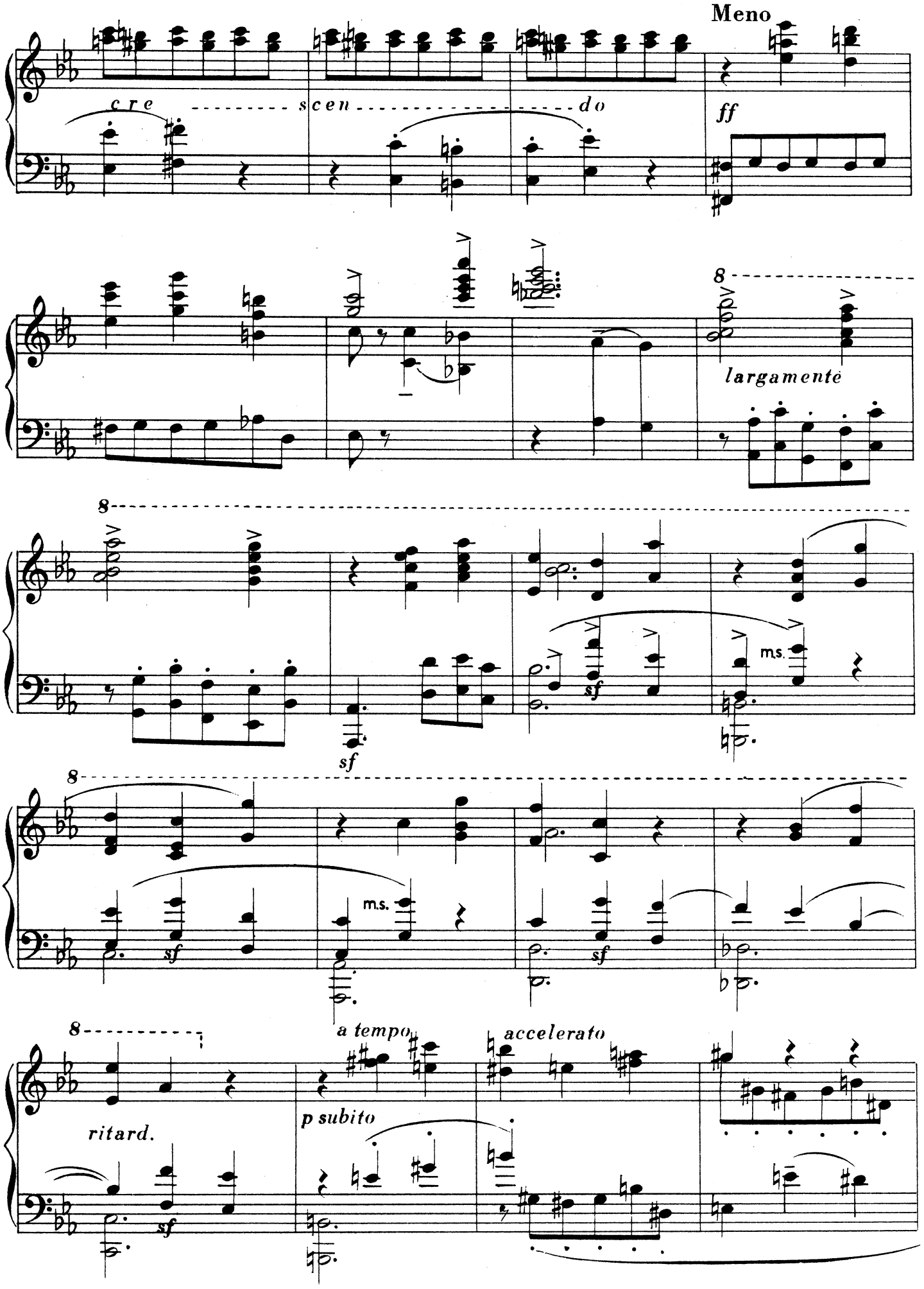
Meno
cre
scen
do
ff
largamente
sf
m.s.
a tempo
accelerato
ritard.
p subito

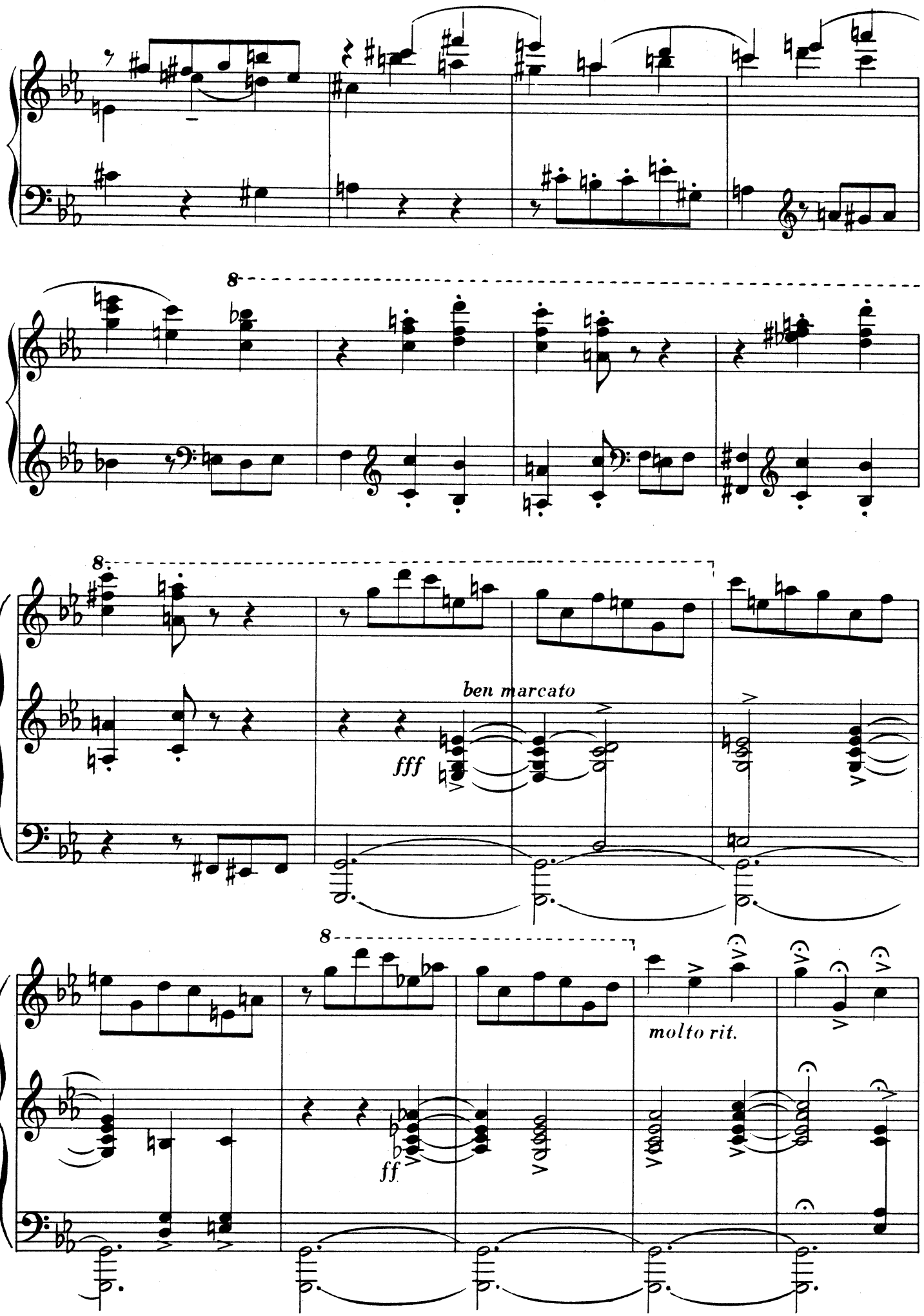
8
8
ben marcato
fff
8
molto rit.
ff

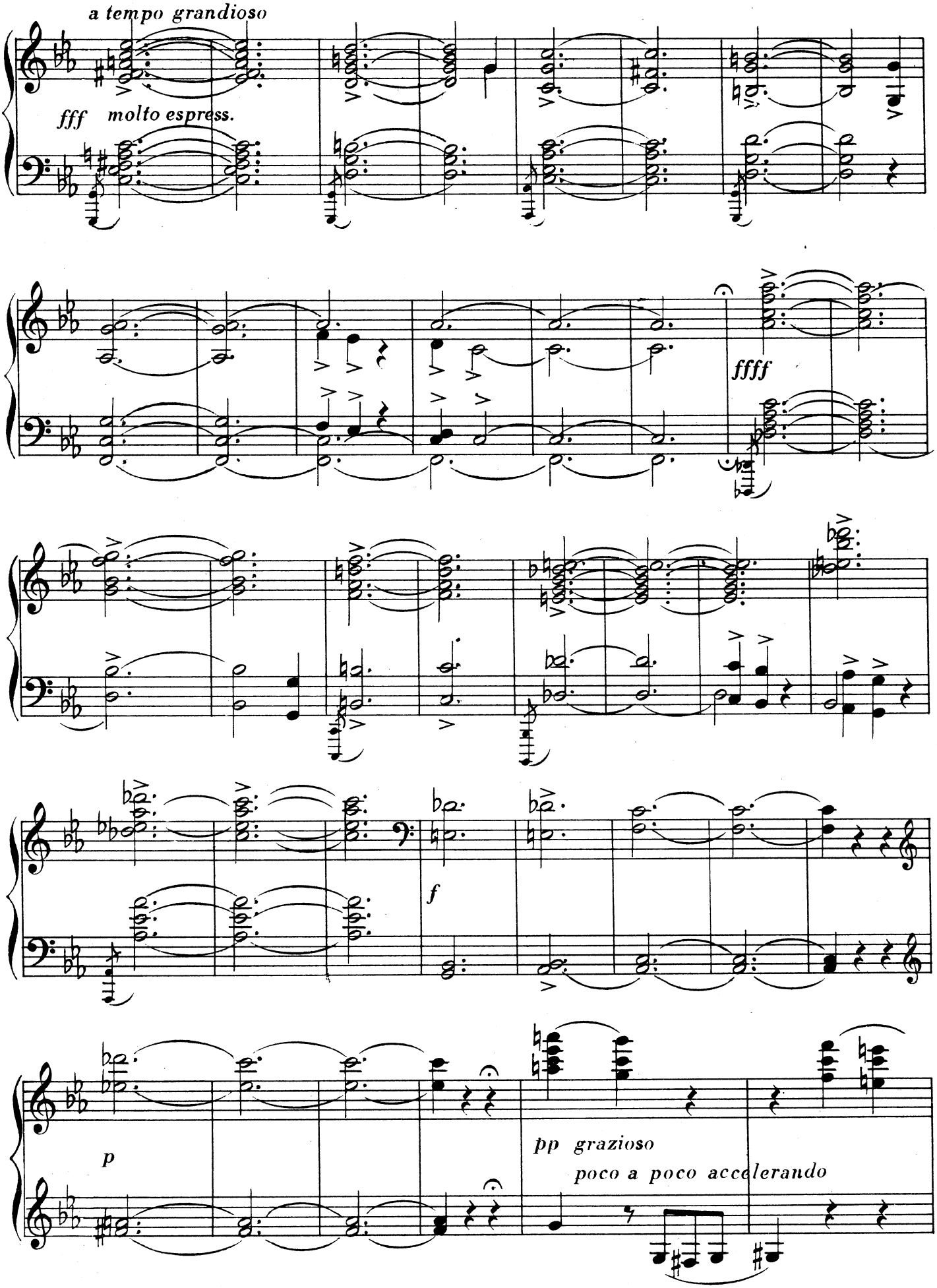
a tempo grandioso
fff molto espress.
ffff
f
p
pp grazioso
poco a poco accelerando

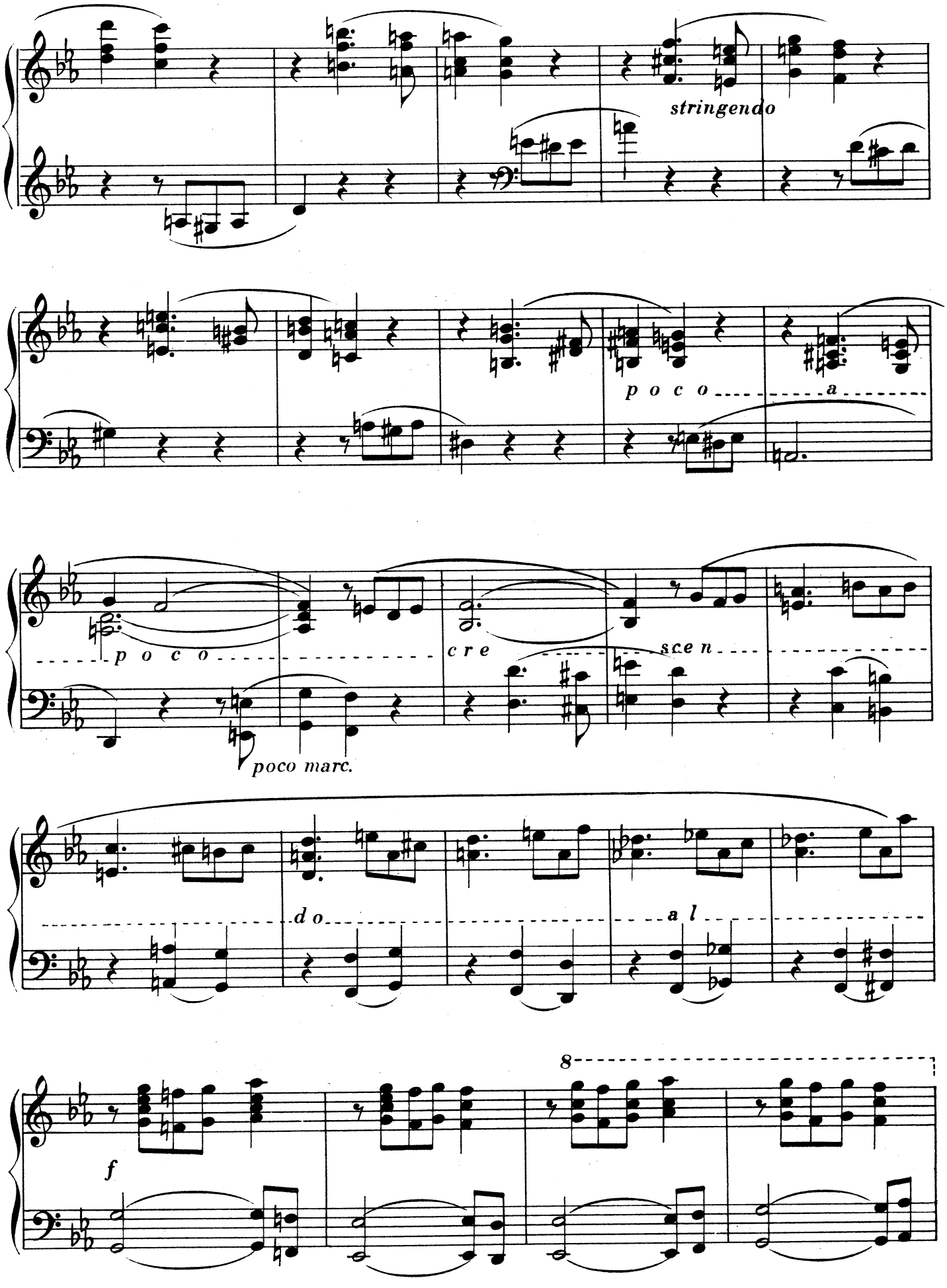
stringendo
poco a
poco
cre
scen
poco marc.
do
al
f
8

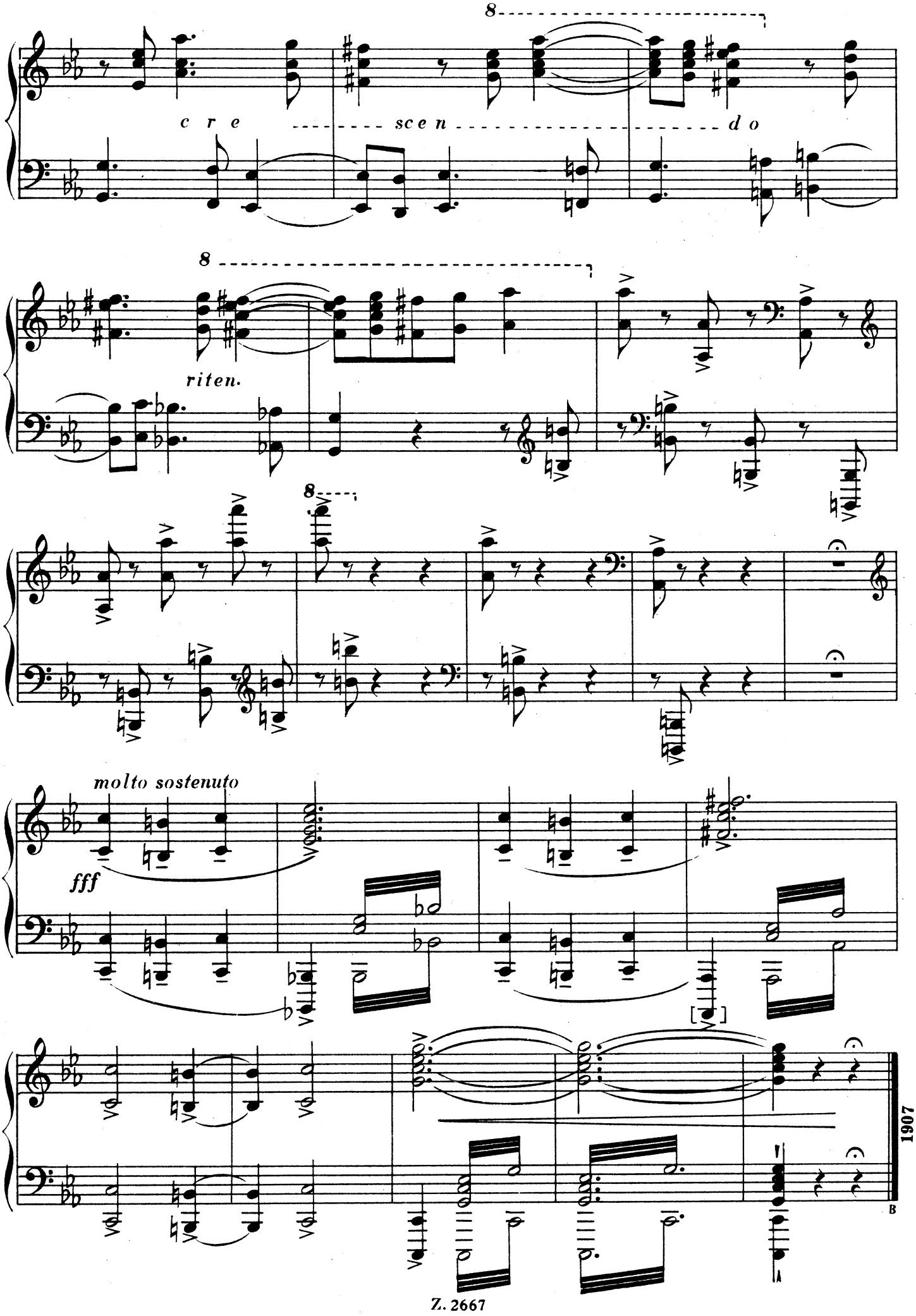
8
cre
scen
do
8
riten.
8
molto sostenuto
fff
1907
B

ÁRA: 24,— Ft

ZONGORAMŰVEK — WERKE FÜR KLAVIER

BARTÓK Béla— RESCHOFSKY Sándor:	Zongoraiskola	Klavierschule
BACH, J. S:	13 könnyű kis zongoradarab (Bartók)	13 leichte kleine Klavierstücke (Bartók)
BACH, J. S.—HÄNDEL, G. F.:	Könnyű zongoradarabjai (Hernádi)	Leichte Klavierstücke (Hernádi)
BARTÓK Béla:	Mikrokozmosz I—VI. Gyermekeknek I—IV. Kezdők zongoramuzsikája Tíz könnyű zongoradarab Zongorázó ifjúság I—II.	Mikrokosmos I—VI. Für Kinder I—IV. Klaviermusik für Anfänger Zehn leichte Klavierstücke Jugend am Klavier I—II.
BÁRDOS Lajos:	Letörött a kutam gémje	Ungarisches Volkslied
BEETHOVEN, L. van:	Ecossaises (Bartók) Für Elise	Ecossaises (Bartók) Für Elise
CSAJKOVSZKIJ, P. I.:	Válogatott zongoraművei	Ausgewählte Klavierstücke
FARKAS Ferenc:	Két kis zongoradarab Régi magyar táncok a XVII. századból	Zwei kleine Klavierstücke Alte ung. Tänze a. d. XVII. Jahrhundert
GÁRDONYI Zoltán:	Könnyű szonatina	Leichte Sonatine
GLINKA, M. I.:	Búcsúkeringő Tarantella	Abschiedswalzer Tarantella
HAYDN, J.:	Négy igen könnyű menüett (Varró)	Vier sehr leichte Menuette (Varró)
HERNÁDI Lajos:	A gyermek Mozart Könnyű zongoramuzsika a XVIII. sz.-ból	Kleine Klavierstücke aus Mozarts Kinderjahren Leichte Klaviermusik a. d. XVIII. Jh.
KADOSA Pál:	Capriccio Op. 23/h Szonatina magyar népdalokra Op. 23/d	Capriccio Op. 23/h Sonatina über ung. Volkslieder Op. 23/d
KAZACSAY Tibor:	Három kis zongoradarab Op. 108 Három kis előadási darab Op. 109	Drei kleine Klavierstücke Op. 108 Drei kleine Vortragsstücke Op. 109
KODÁLY Zoltán:	Gyermektáncok 24 kis kánon a fekete billentyűkön	Kindertänze 24 kleine Kanons auf den schwarzen Tasten
KÓSA György:	Kis cipőben	Zehn kleine Klavierstücke
MAJOR E.—SZELÉNYI I.:	Út a szonátához I., II/a, II/b	Der Weg zur Sonate I., II/a, II/b
RÁNKI György:	Könnyű zongoravariációk egy magyar népdalra	Leichte Klavier-Variationen über ein ungarisches Volkslied
RESCHOFSKY Sándor:	Lánc-lánc eszterlánc Kilenc szerző 44 kis zongoradarabja I—II.	Ringel-Ringelreihe (Kinderlieder) 44 kleine Klavierstücke von neun Komponisten I—II.
SCHUBERT, F.—FLIES, B.:	Két bölcsődal	Zwei Wiegenlieder
SCHUMANN, R.:	Jugend-Album	Jugend-Album
SZABÓ Ferenc:	Öt könnyű zongoradarab Felszabadult melódiák	Fünf leichte Klavierstücke Befreite Melodien
VECSEY Ferenc:	Valse Triste (Szirmai)	Valse Triste (Szirmai)
WEINER Leó:	Magyar népi muzsika Op. 42 3 magyar népi tánc	Ungarische Volksmusik Op. 42 Drei ungarische Volkstänze

ZENEMŰKIADÓ VÁLLALAT — EDITIO MUSICA
BUDAPEST

F. k.: a Zeneműkiadó Vállalat igazgatója

Zeneműkiadó V. nyomdaüzeme, Bp. VI., Paulay E.-u. 55.
Felelős vezető: Blaskó Nándor