Nº 9.

SEI GEGRÜSSET JESU GÜTIG

Sei gegrüsset, Jesu gütig,
über alles Mass sanftmütig;
ach wie bist du so zerschmissen,
und dein ganzer Leib zerrissen!
Lass' mich deine Lieb' ererben
und darinnen selig sterben.

SALUT À TOI MISÉRICORDIEUX JÉSUS

Salut à Toi, miséricordieux Jésus,
doux entre tous. Ah! comme tu
es lacéré! comme tout ton corps
est meurtri! Laisse-moi recevoir
ton amour en partage et ainsi,
mourir bienheureux!

HAIL TO THEE, MERCIFUL JESUS

Hail to Thee, merciful Jesus,
meek above all others.
Oh! how broken and bruised
Thou art! Bestow Thy love upon
me that I may die blessed!

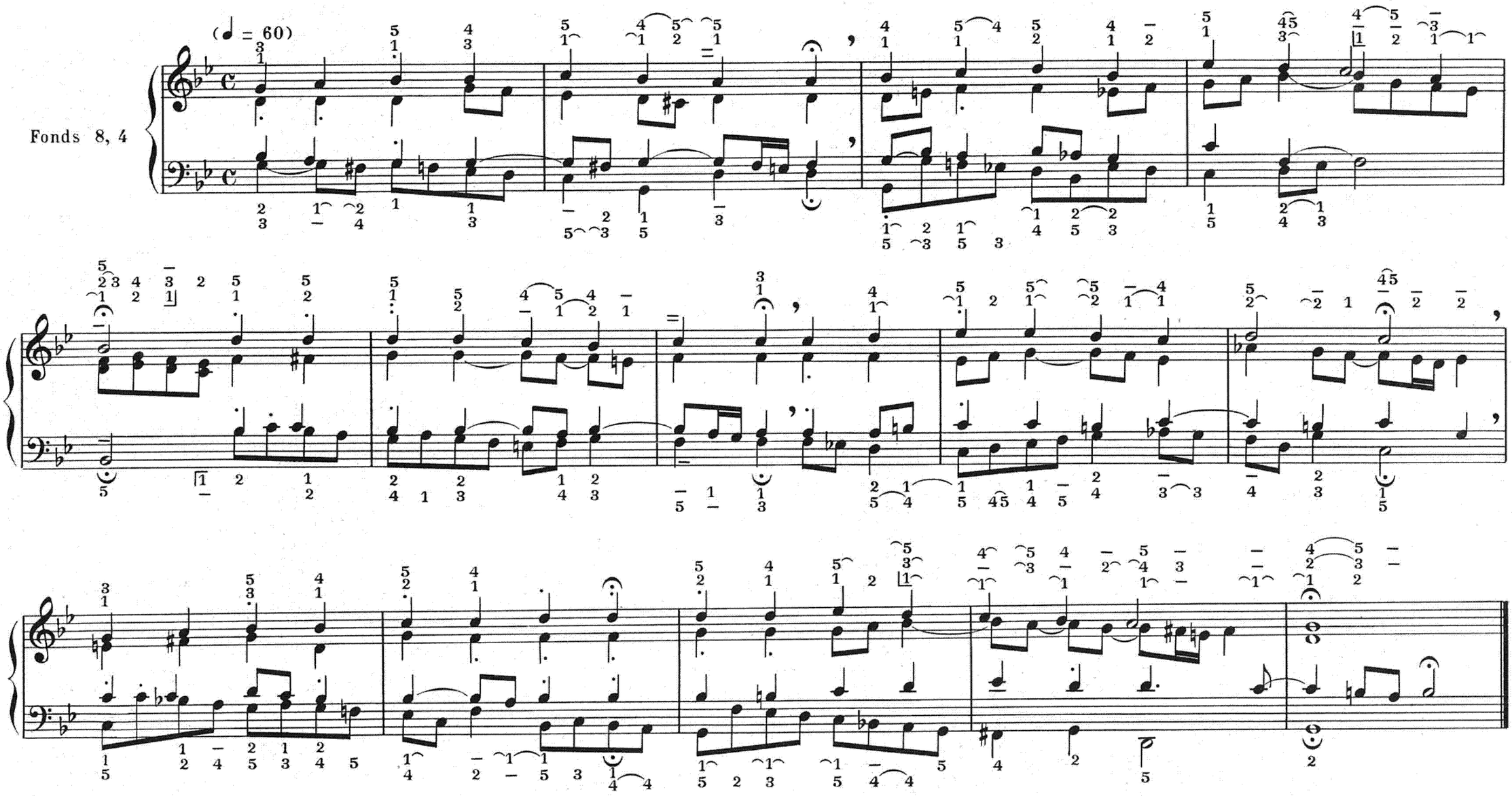

Paris, S. BORNEMANN, Editeur.

S. B. 5289

VAR. I

(♪ = 76)

Cornet

Flûtes 8, 4

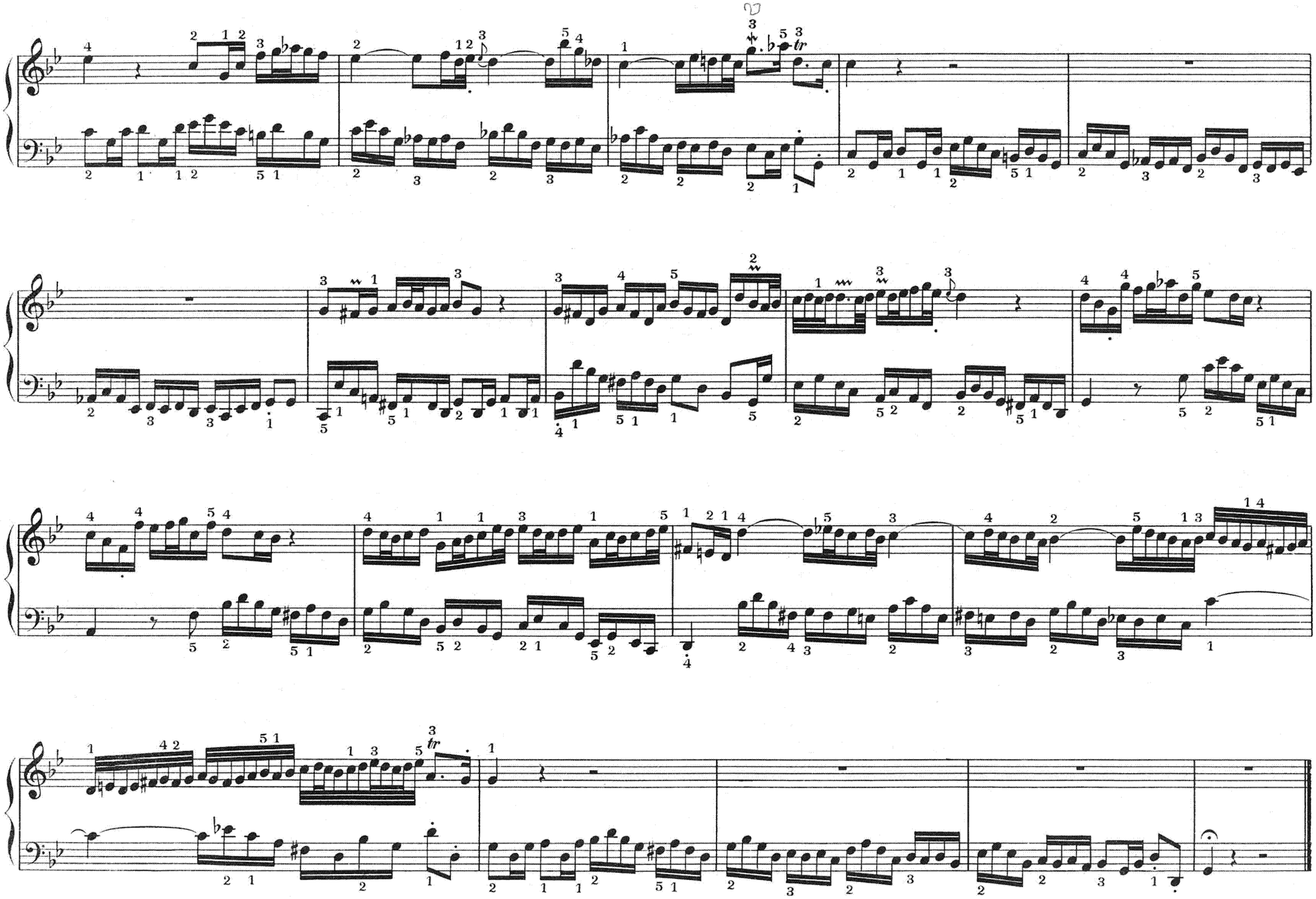

VAR. II

(♩ = 63)

Fonds doux 8

VAR. III

(♩ = 92)

Flûtes 8, 4

stacc.

VAR. IV

(♩ = 66)

Fonds 8, 4

VAR. V

(♪ = 96)

II Fonds 8, 4

I Fonds 8, 4

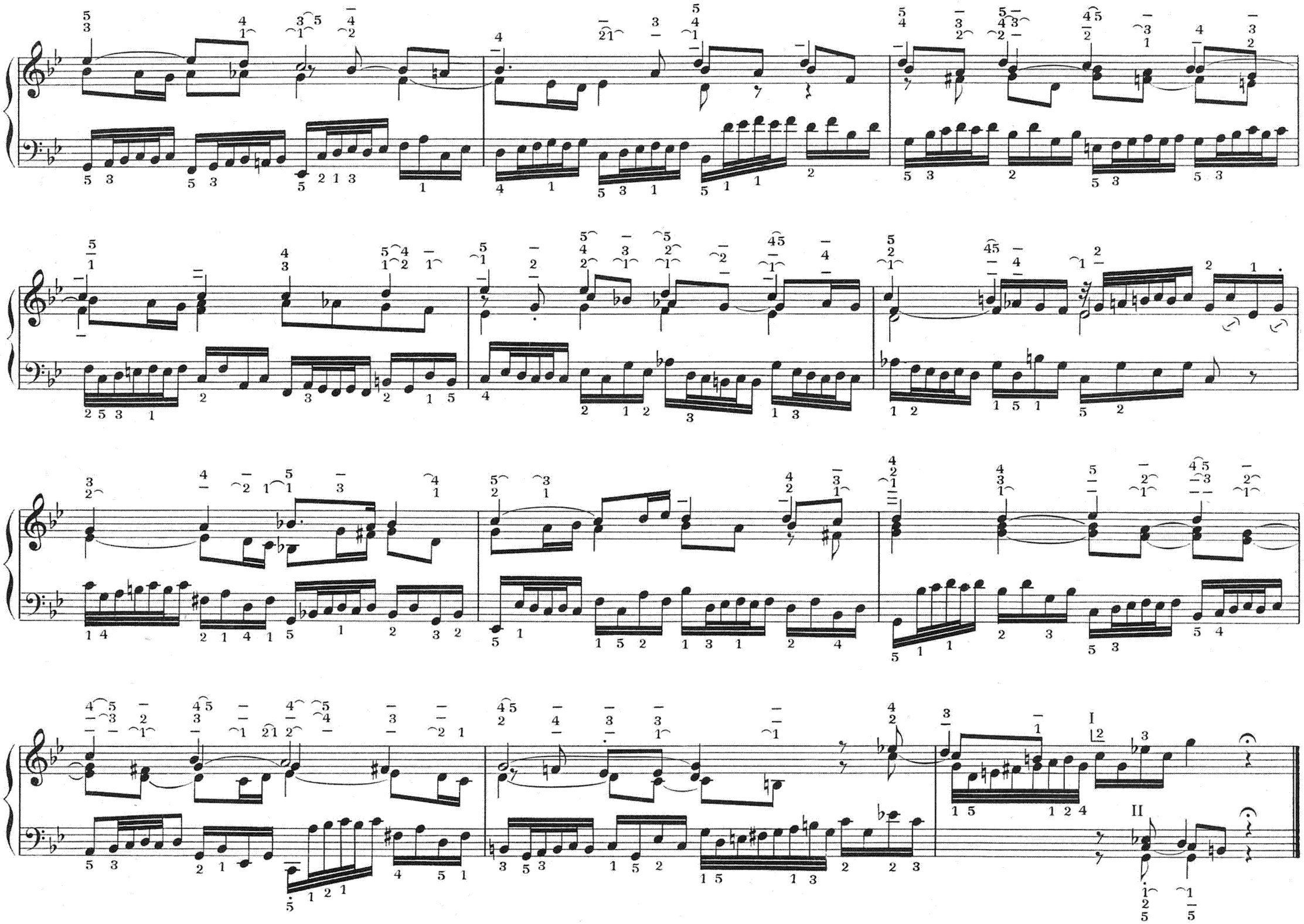
I
II

VAR. VI

(♩. = 58)

Flûtes 8, 4

Nazard 2 2/3

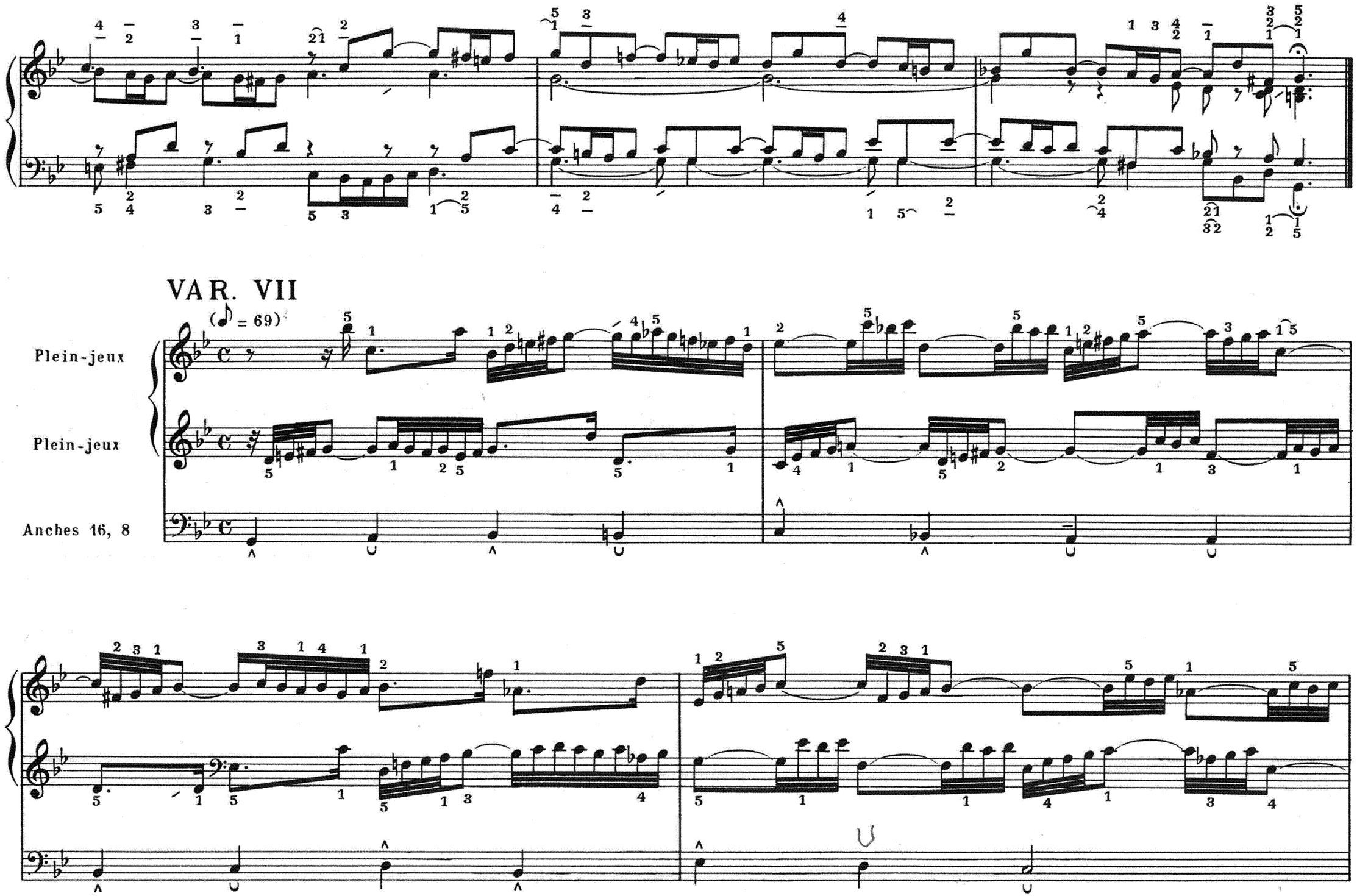
VAR. VII
(♪ = 69)
Plein-jeux
Plein-jeux
Anches 16, 8

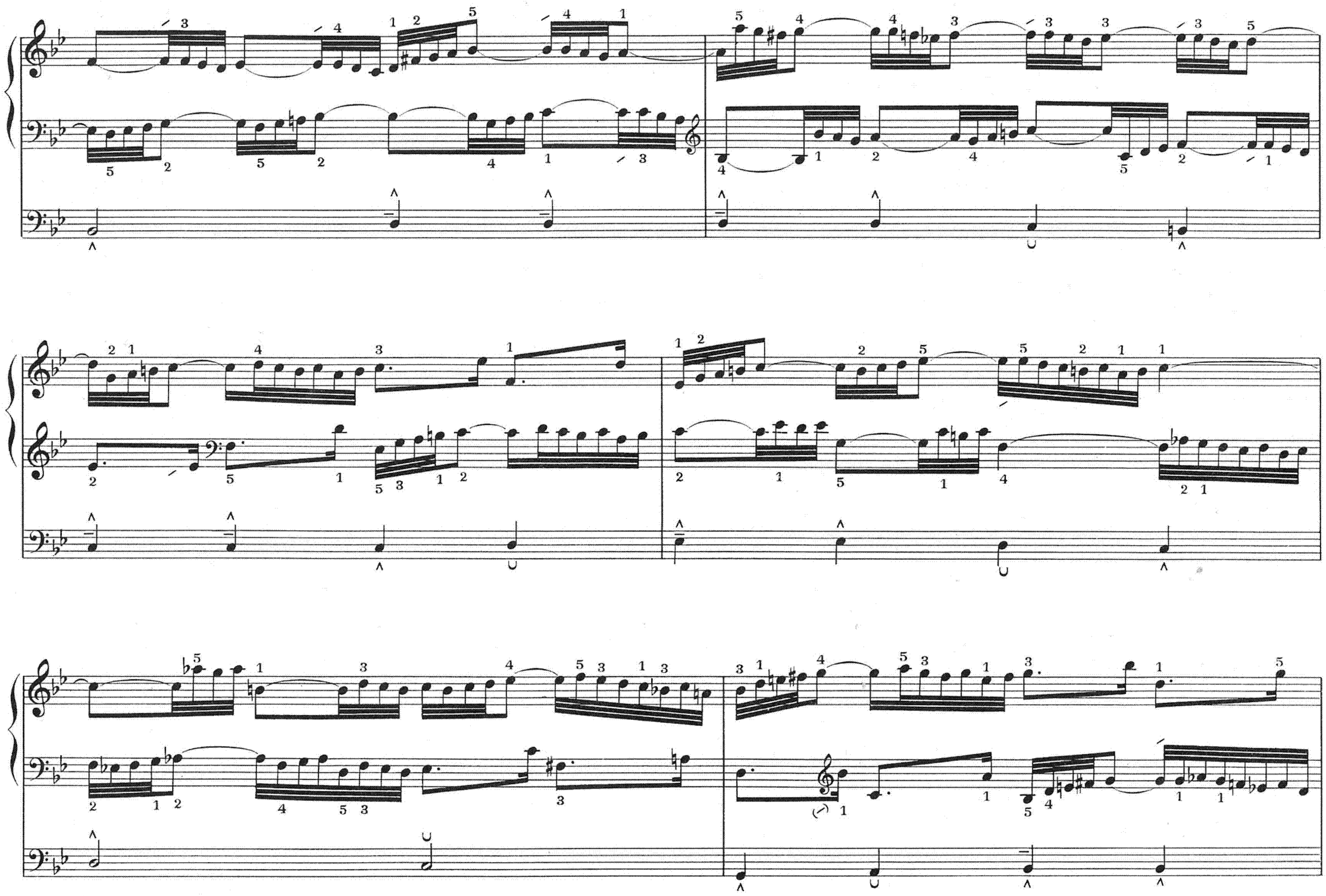

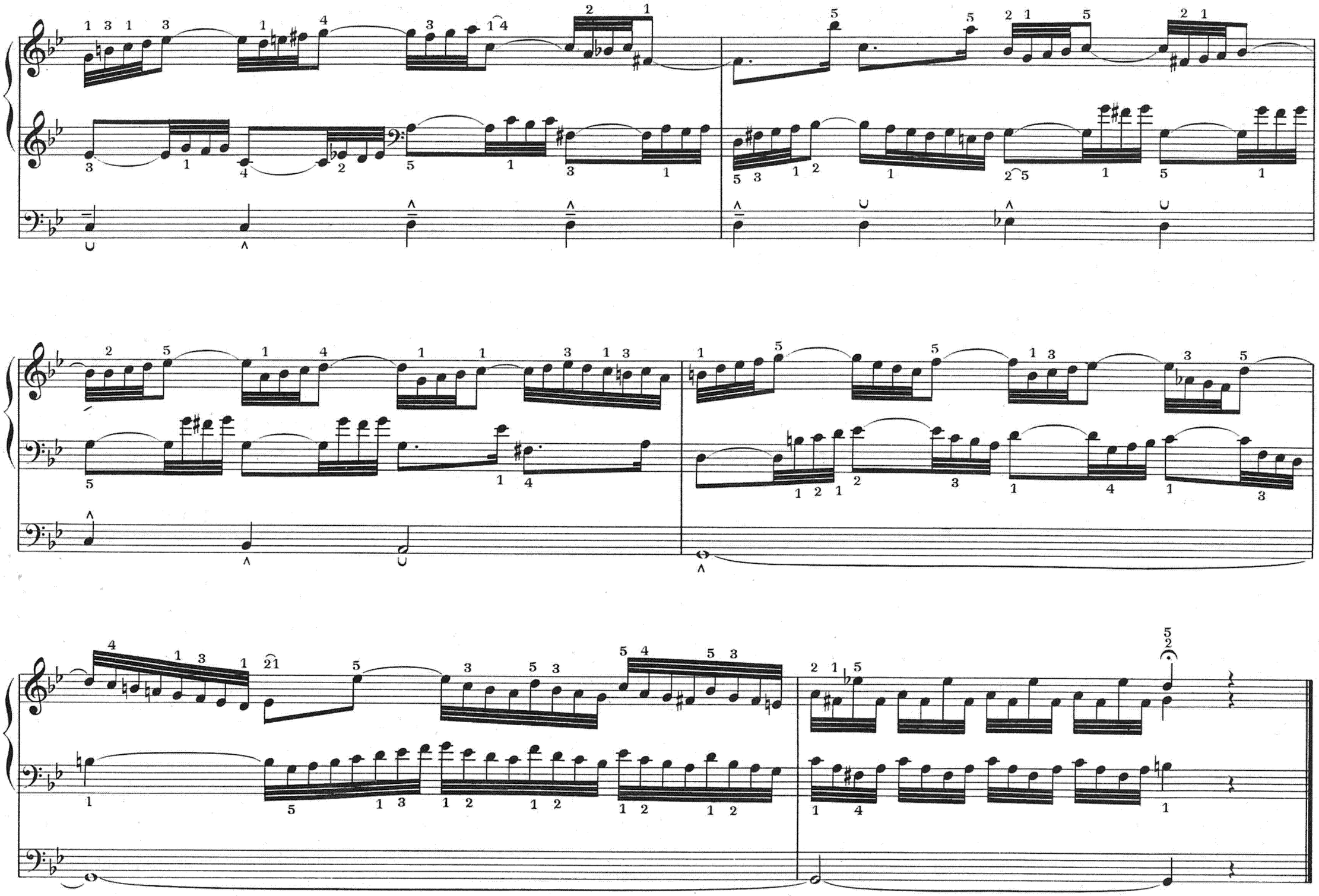

VAR. VIII

(♩. = 50)

Fonds doux 8

16, 8

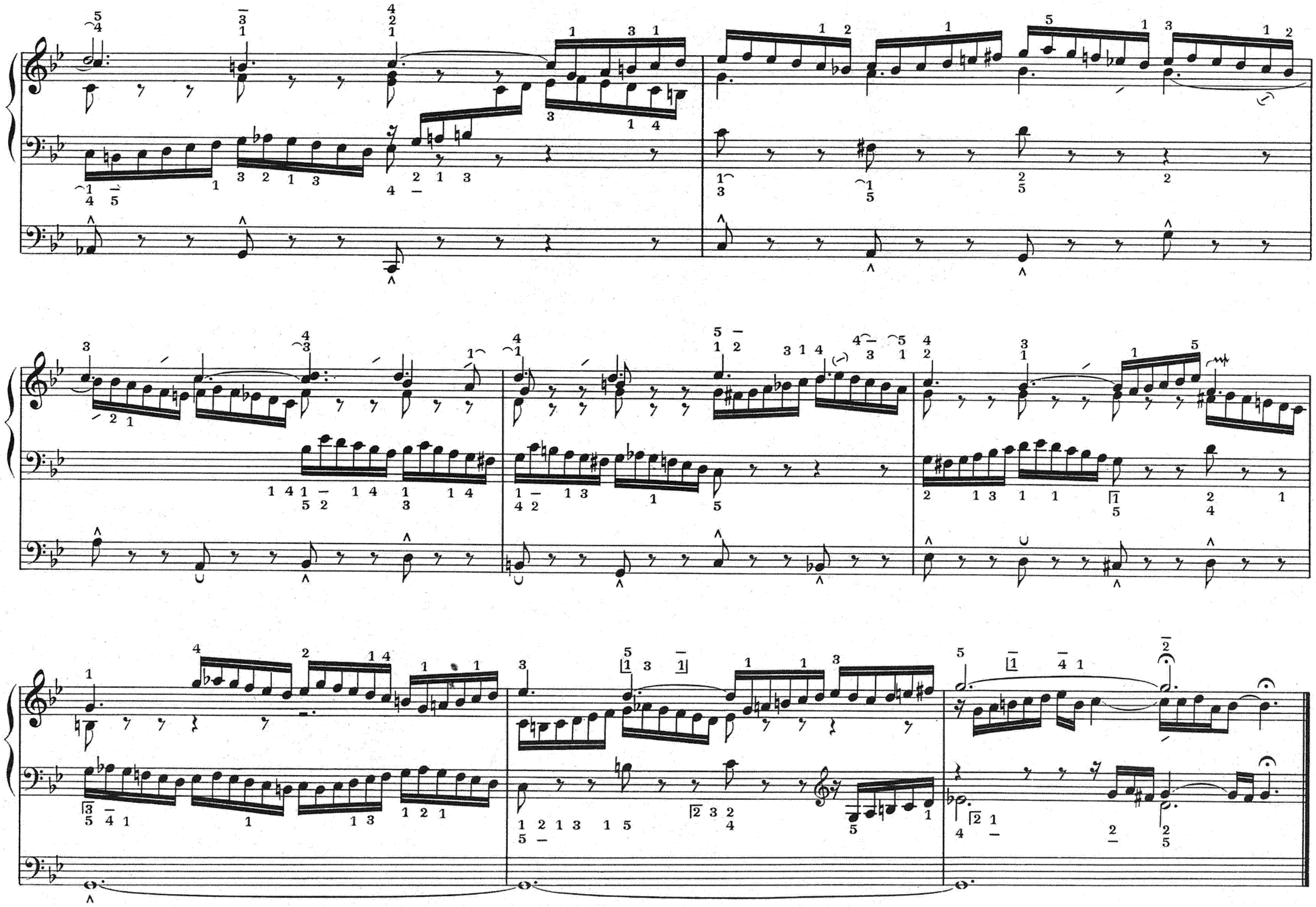

VAR. IX

(♩ = 76)

Flûtes 8, 4

Bourdons 8, 4

Principal doux 8

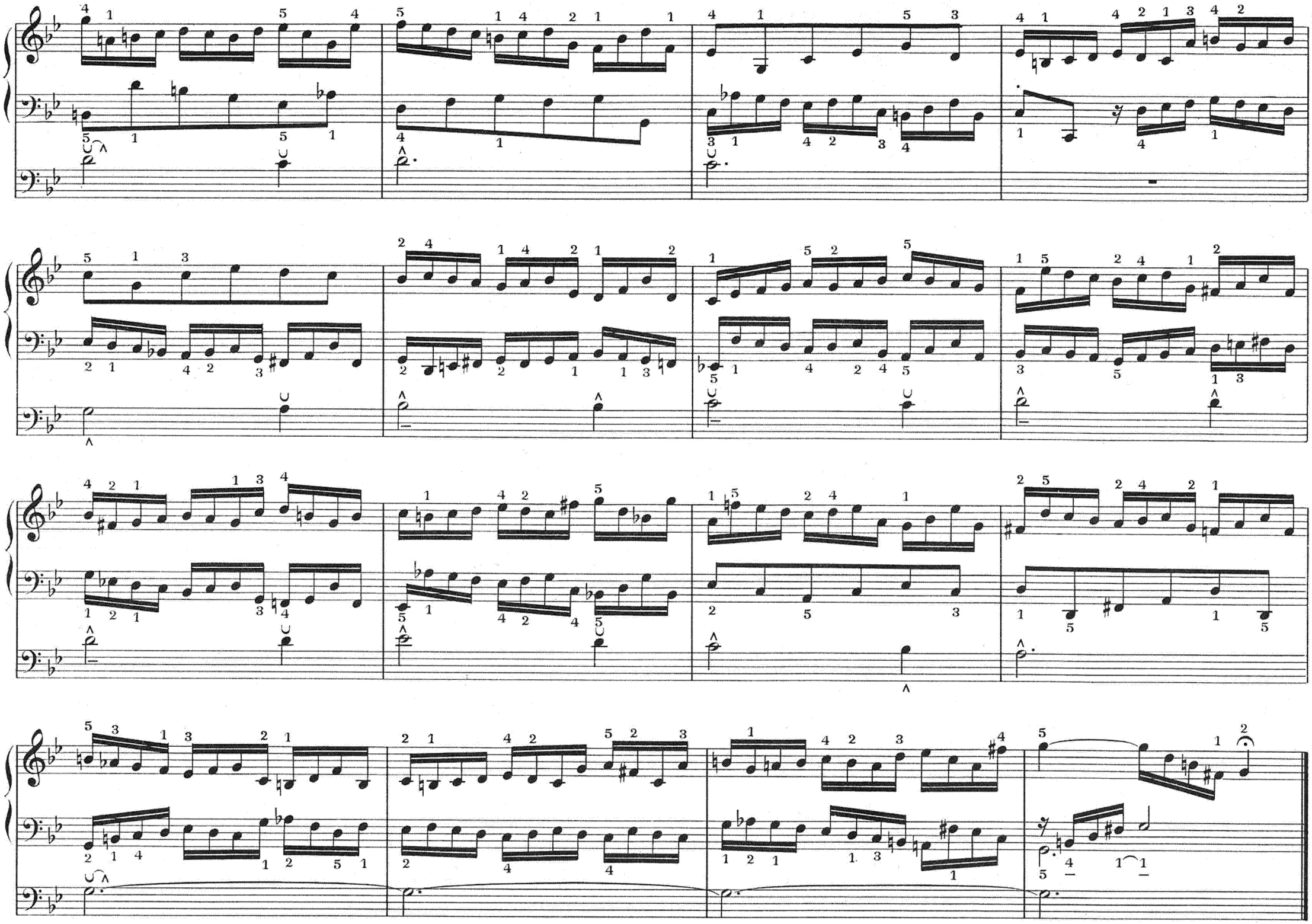

VAR. X

(♩ = 54)

Sop: III Trompette 8
II Cornet

Alt. Ten: I Bourdon 8

16, 8

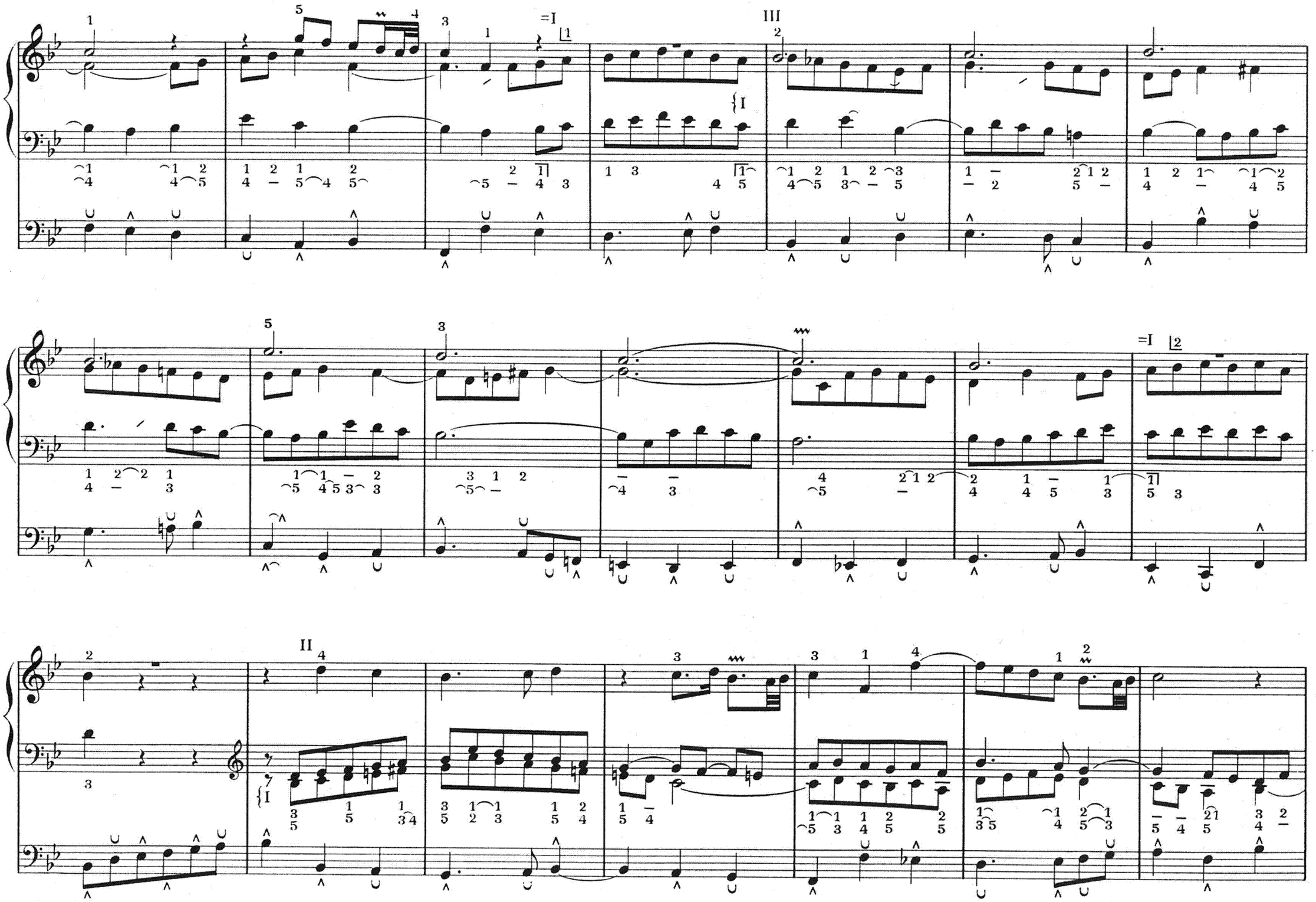
=I
III
=I
II

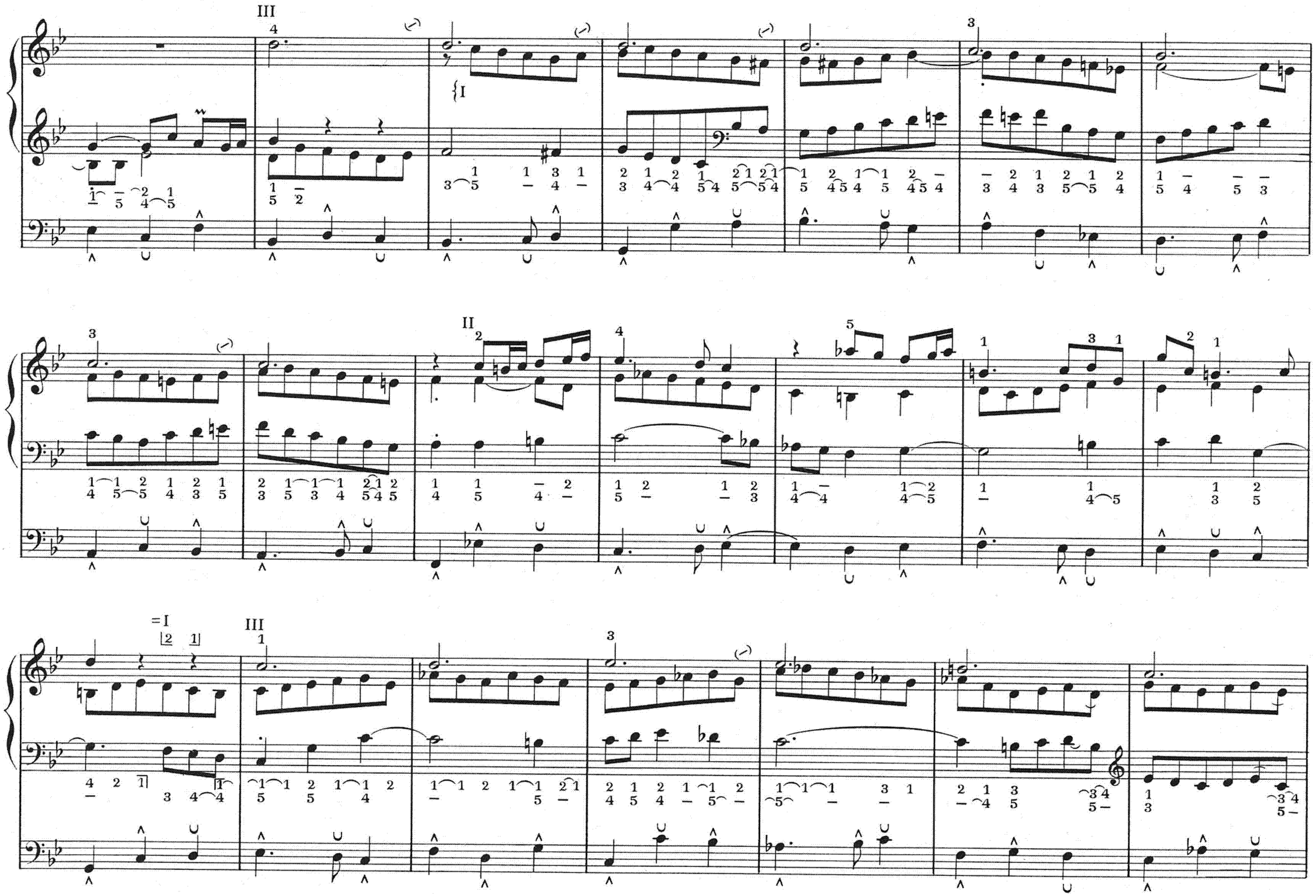
III
I
II
=I
III

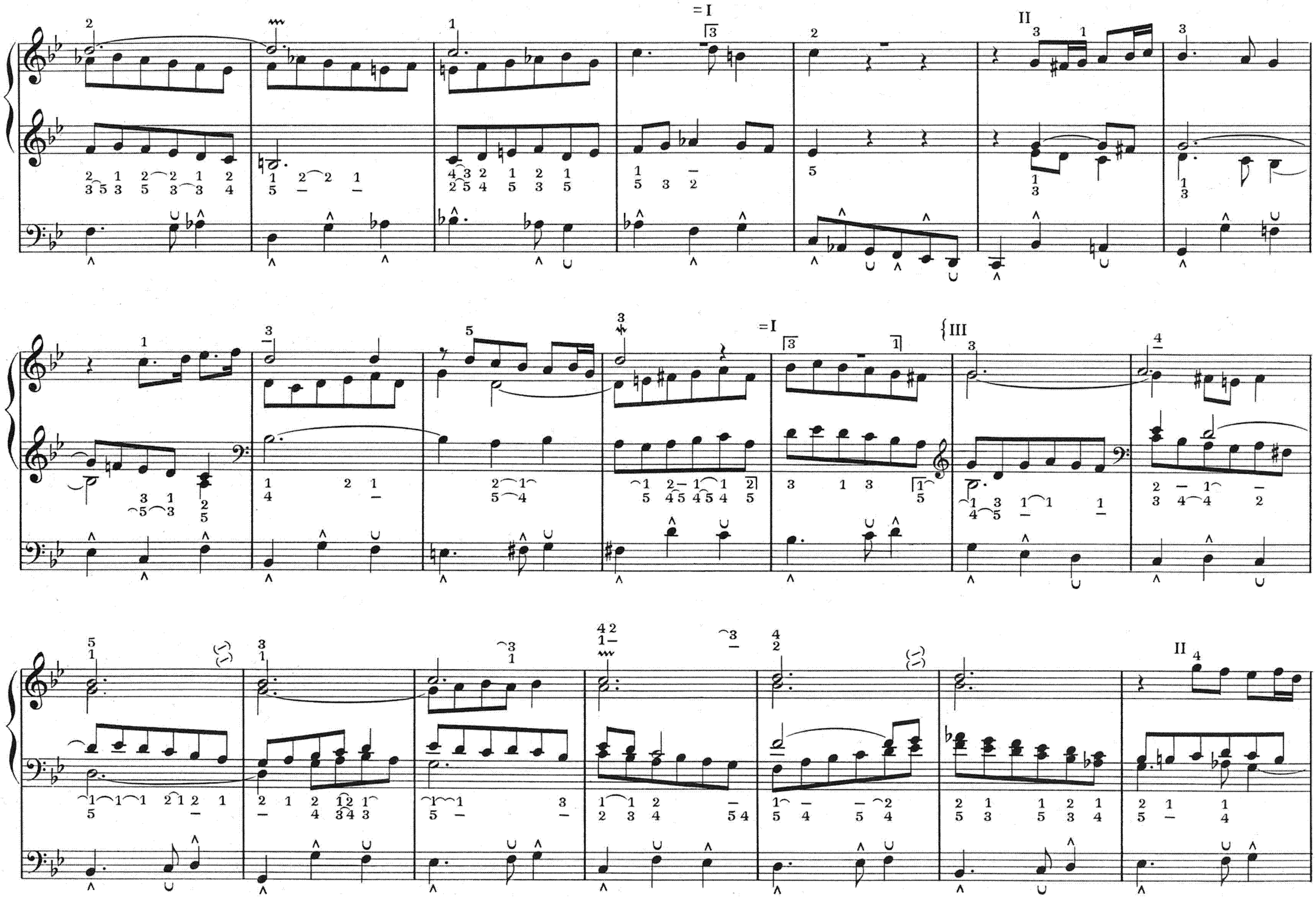
=I
II
=I
III
II

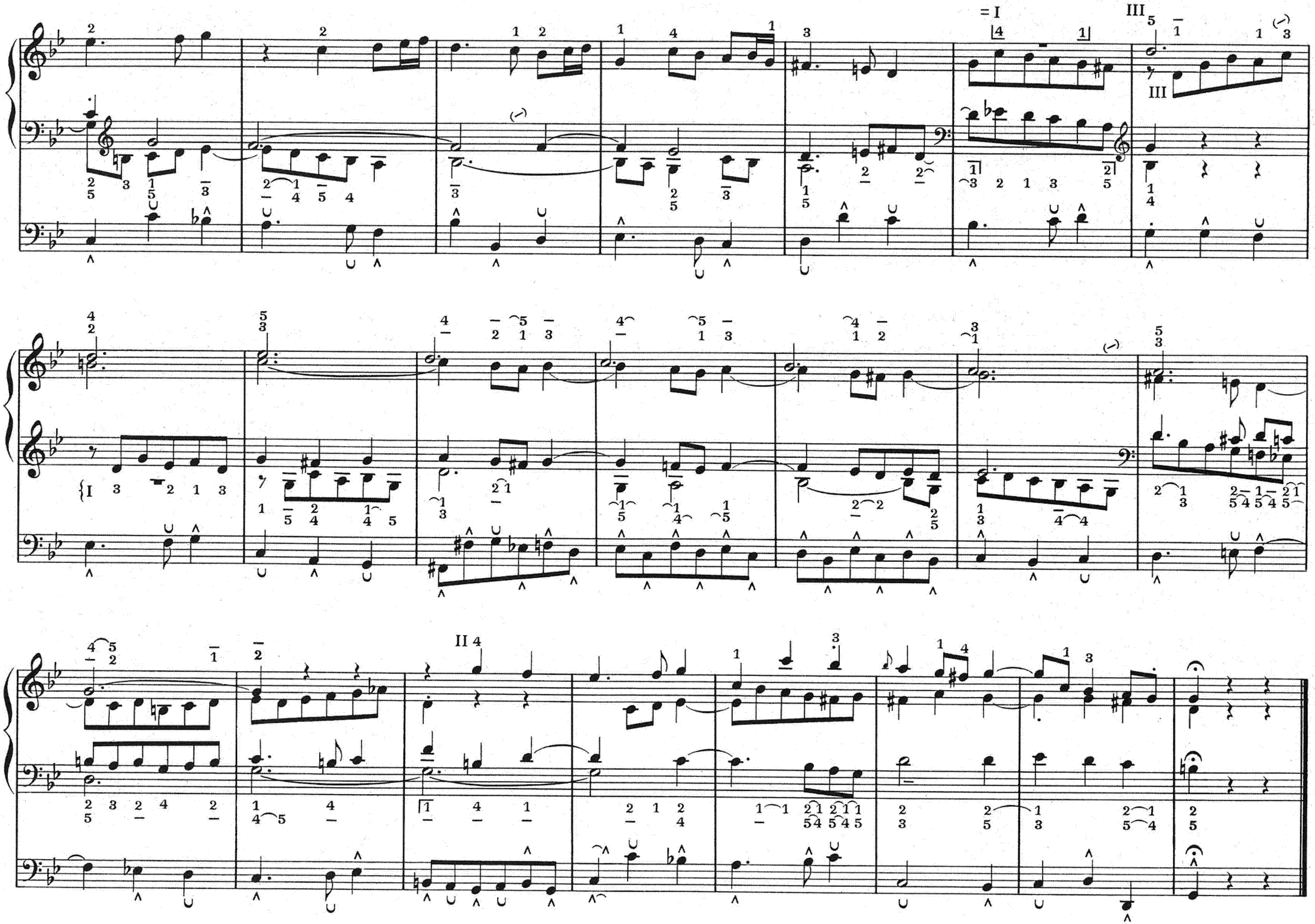
= I
III
III
I
II 4

VAR. XI (♪ = 84)

(In Organo pleno)

Mix

16, 8