

Erich Wolfgang Korngold

1897 – 1957

# Suite

für 2 Violinen, Violoncello und Klavier (linke Hand)  
for 2 violins, violoncello and piano (left hand)

op. 23

Partitur

**ED 6812**

ISMN 979-0-001-07226-7

# Suite

## 1. Präludium und Fuge

E. W. Korngold  
opus 23

### Präludium

Violine I  
Violine II  
Violoncell

### Kräftig und bestimmt

Klavier

**1**

2

Empty musical staves for the first system, consisting of three staves (treble, middle, and bass clefs).

Vorwärts!

Empty musical staves for the second system, consisting of three staves (treble, middle, and bass clefs).

poco accel. -

Innehaltend

Empty musical staves for the third system, consisting of three staves (treble, middle, and bass clefs).

(♩ = ♩) molto accel. -

- poco rit. -

**3**

*ff* *ff* *ff (gehämmert)*

(a tempo) (♩ = ♩)

*dim.* *dim.* *dim.* *accel.* *dim.* *(accél.)* *sf* *sf* *sf* *sf*

*p* *p* *p* *marcato* *sf sf sf* *marcatissimo* *(poco riten.)* *(a tempo)* *sff* *p* *attacca*

**4** Fuge

pp  
p  
Ruhig (ohne zu schleppen)

pizz.  
pp

**5**  
pizz.  
p  
arco *espr.*  
mp  
arco  
p  
p stacc. (weich)

Steigernd

Mit intensivem Ausdruck

Piano accompaniment for the second system, showing chordal textures and harmonic support for the vocal line.

Steigernd Nachlassend

ff

*ff*

*ff*

Steigernd Etwas bewegter

7

*fp espr.*

*fp espr.*

*fp*

Ausholen!

*fp*

*fp*

*fp*

*f*

\*

arco  
mp espr.  
f

*p*

mf  
mp espr.  
pizz. p  
espr.

arco  
mp espr.  
pizz. (weich)  
pizz. (weich)  
mf

9

*molto espr:*  
*espr:*

**10**  
*p* *fp* *arco* *mf*  
*arco* *mf*  
*espr:* *f*  
*Steigernd* *Von hier*

*mf* *f* *f espr:*  
*mf* *f espr:*  
*bewegter* *f* *f espr:*  
*mf* *f*  
*va*

poco rit. - Wieder etwas breiter, steigernd

Steigernd

Empty musical staves for the first system, consisting of three staves (treble, middle, and bass clefs).

(Im Zeitmaß des Präludiums)

Empty musical staves for the second system, consisting of three staves (treble, middle, and bass clefs).

Empty musical staves for the third system, consisting of three staves (treble, middle, and bass clefs).

12

*ff sf sf sf*  
arco  
*ff* Im Tempo  
poco accel. - poco a poco rit. (rit.)

13

*ff*  
*fff*  
Breit

*ff*  
*f*

Violine I *Sord.*

Violine II *Sord.*

Violoncell *Sord.*

*p*

Nicht schnell, anmutig

Klavier *pp*

*mp*

*p*

*pp*

*pespress.*

*mp*

*p*

*pp*

*espress. v*

*mp*

*poco rit.*

*a tempo*

*mp molto espress.*

*pizz.*

*p*

*pizz.*

*p*

*p*

*accel. a tempo*

2

*p* *pp* *p espress.* *pizz.* *arco*  
*p* *arco* *pp* *espress.* *pizz.* *arco*  
*p* *mp molto espress.* *p* *accel.* *rit.* *espress.*

*mf* *pizz.* *arco*  
*p* *pizz.* *arco* *p*  
*accel.* *sf* *rit.* *a tempo* *rit.* *a tempo* *rit.*

3

*espress.* *p* *pizz.* *arco*  
*p* *pizz.* *arco* *p* *f molto espress.*  
*a tempo* *p* *rit.* *a tempo*

*pizz.* *arco*  
*p* *f* *p* *mf* *p* *pizz.* *p* *p*  
*accel. rit.* - - - *a tempo*  
*mf* *espress.*

*mf* *sf* *p* *p* *f* *arco* *arco* *pp* *pp* *p* *espress.*  
*4*  
*sul D*  
*p espress.*  
*f* *p* *p* *p espress.*  
*mp espress.*

*p* *f* *f* *f* *f*  
*espress.*  
*accel.* *rit.* *accel.* - *rit.* - *a tempo poco a poco*  
*mf* *mf*

Violin I: *ff*, *sf*

Violin II: *ff*, *sf*

Cello/Bass: *pizz.*, *arco*

Piano: *rit.*, *a tempo*, *calando*

Violin I: *espress.*, *p*, *pizz.*, *Sord. ab!*

Violin II: *p*, *pizz.*, *Sord. ab!*

Cello/Bass: *p*, *Sord. ab!*

Piano: *rit.*, *a tempo (rascher)*, *mf*

Violin I: *pizz.*, *sf*

Violin II: *mf*, *sf*

Piano: *Immer mehr Walzertempo*

Von hier ab rhythmischer Walzer

*sfp*  
Noch rascher

9  
*fp*  
*fp*  
pizz.  
*mp*  
Ausholen! *sf*  
a tempo (sehr bewegt)

*p*  
arco  
Steigernd  
Immer vorwärts!

11

12

espress.

sul D *pp* *p*

arco *pp* *p*

*mp espress.* *p* *espr.* *p*

*mp espress.* *accel.*

13

*f* *f*

*espress.* *f* *f*

rit. accel. - rit. - a tempo poco a poco

*mf* *mf*

*ff* *ff* *sf* *sf*

pizz. arco

rit. - a tempo calando -

*mf* *mp*

14

*p* pizz. Sord.auf!  
*p* pizz. Sord.auf!  
*p* pizz. Sord.auf!  
*mp* rit. a tempo (rascher)  
*mp* *p* *mp*  
*ad.* (ohne Ausdruck)

(ohne Ausdruck) *p* arco  
 pizz. (ohne Ausdruck) *p* arco  
*p* *p*  
 Nicht schleppen!

15

*pp* pizz. arco pizz. arco  
*pp* *pp* *p*  
 Tempo I

*sempre calando*

*poco a poco rit.*

*(langsam u. weich)*

\* *ritto*

## 3. Grotteske

Violine I

Violine II

Violoncell

Klavier

pizz.

arco

*sf*

*mp*

Möglichst rasch

+) pizz.

*mf*

+) pizz.

*mf*

\*) Diese und alle ähnlich folgenden Pizzicato-Stellen können eventuell - des raschen Tempos halber - „mit dem Bogen geschlagen“ ausgeführt werden.

1

4

*sf sf sf*  
*pizz.*  
*arco*  
*p*  
*ff*  
*fp*

*mf*  
*pizz.*  
*p*

5

*Drängend*  
*sf*  
*sf*

7

pizz. arco  
f f  
pizz. arco  
mf mf  
pizz. arco  
mf f  
f hervortretend

Drängend Poco più mosso

ff p f f

pizz. arco  
mf mf  
pizz. arco  
f f

Drängend a tempo

f f mf

mf mf mf  
arco pizz. arco  
mf mf

mf mf

8

*f* *pizz.* *arco*  
*ff* *arco* *pizz.* *arco*  
*ff* *pizz.* *f* *mf* *f hervortretend*

**Drängend** **Poco più mosso**

*p* *f* *f*

*Red.*

*mf* *pizz.* *arco* *sf* *sf* *sf* *sf*  
*mf* *pizz.* *arco* *fp* *pizz.*  
*f* *fp* *pizz.*

**Drängend**

*f* *p*

9

*sf* *sf* *pizz.*  
*sf* *sf* *arco* *mf*  
*sf* *sf* *mf* *mf*

**Sehr rasch**

*1* *2* *3* *4*

8.....

11

12

Violin I: *sf* *sf* *sf* *sf*

Violin II: *sf* *sf* *sf* *sf*

Viola: *sf* *sf* *sf* *sf*

Cello/Bass: *arco sf* *sf* *sf* *sf*

Piano: *sf* *sf* *sf* *sf*

Double Bass: *sf* *sf* *sf* *sf*

Tempo: *Sehr drängend* *Sehr rasch*

Violin I: *sf* *sf* *sf* *sf* *sf* *sf*

Violin II: *sf* *sf* *sf* *sf* *sf* *sf*

Viola: *sf* *sf* *sf* *sf* *sf* *sf*

Cello/Bass: *sf* *sf* *sf* *sf* *sf* *sf*

Tempo: *Flug.*

Piano: *sf* *sf* *sf* *sf* *sf* *sf*

Double Bass: *sf* *sf* *sf* *sf* *sf* *sf*

Violin I: *sf* *sf* *sf* *sf*

Violin II: *sf* *sf* *sf* *sf*

Viola: *sf* *sf* *sf* *sf*

Cello/Bass: *pizz. sf* *sf* *sf* *sf*

Piano: *poco rit.* *(pesante)* *a tempo*

Double Bass: *sf* *sf* *sf* *sf*

Trio 19

Sehr mäßig (♩)

20

mp p mp p *molto*  
mp p mp p *molto*  
mp p mp p *molto*

*mf* *p* *pp*

Red. - - \*

**21** *mf* *mf* *mf*

*mp* *f* *ten.* *f*

Red. - - \*

*f* *f* *f* *f*

**Steigernd (a tempo)**

Red. \* Red. - - \* Red. \*

22

*ff* *ff* *p* *espress.*

*ff* *p*

*poco calando*

*ff* *ff*

Rio. - \* Rio. - - \* Rio. - - \* Rio. - - \*

*p* *espress.* *rit.*

(a tempo) *pp* *ppp*

*p* *pp*

Groteske da capo  
fin al segno  
e poi la Coda

♯ Coda

*ff* *ppp* *pizz.* *ff* *ppp*

*ff* *ppp* *pizz.* *ff* *ppp*

*ff* *ppp* *pizz.* *ff* *ppp*

*ff* *ppp*

*ff* *ppp*

*ff* *ppp*

*poco rit.* - - (pesante) - - a tempo

*ff* *ppp*

4. Lied

Violine I

Violine II

Violoncell

Klavier

*pp* *pp* *espress.* *p espress.*

Schlicht und innig. Nicht zu langsam

*Red.* - - - \* *Red.* - - - \* *Red.* - - -

1

*mf* *p*

Rascher. Nicht schleppen!

2

*p molto espress.*

*p* *pp* *p*

Tempo I

Nicht schleppen!

3

langsam  
espress.  
p mf espr.  
p mf espr.  
p mf espr.

Nicht schleppen!

espress. p langsam  
mf

Rascher. Nicht schleppen!

accel.

4  
p espress.  
f marcato  
mf  
p

accel. Mit Steigerung

poco rit. allargando - accel. (Rasch)

a tempo rit. - (rasch) poco rit. Tempo I rit.

6

Lento Tempo I rit.

# 5. Rondo - Finale

(Variationen)

Violine I

Violine II

Violoncell

Klavier

Schnell, heftig poco

*sf* *mf* (*calando*) *p*

1

*p semplice*

rit.- - Allegretto amabile e comodo (Hauptzeitmaß) (♩)

*p*

**2**

*p semplice*

*p*

**3**

*p espress.*

*p*

*p espress.*

*p*

*Ad.*

\*

*espress.*

*p* *più p* *p espress.*

*p* *p*

*calando*

**4**

*p* *pp* *pp*

*espress.* *p*

*pp* Immer noch ruhig

*steigernd*

8

6

*f*

*sf*

*f*

*pizz.*

*sf*

8

**Rascher (erreichtes Zeitmaß)**

*loco*

*sf*

*f*

*sf*

*sf*

*sf*

*arco*

*sf*

*ff*

7

*sf*

*sf*

*sf*

**Bewegter als das Hauptzeitmaß**

*sf*

9

*f* *sf* *ff* *sf* *sf*

(a tempo)

*sf* *ff* *sf* *ff*

10

*mf* *f*

Steigernd

11

12

*poco rit.* **Poco più lento**  
*mp espr.*

13

*p*  
*mp espress.*  
**Fließend**  
*p*

*f* *p*  
*f* *p*

14 *sf*

*mf* *sf* *mf* *sf*

*mf* *p* *mf* *p* *mf*

*f* *p* *mf* *mf espress.*

*f* *p* *mf* *mf espress.*

*f* *p* *mf* *p* *mf espress.*

15

*mf*

Flag *am Steg* *nat.* *ff*

Flag *am Steg* *nat.* *ff*

*mp* *f* *ff* *sf*

20

*Poco più mosso*

*f stacc.* *sf* *mf*

*stacc.* *mf* *sf* *p*

21

22

23

*sf* *mf* *f* *sf* *mf* *f* *sf* *mf* *f* *sf*

arco *pizz.*

*f* *mf* *mf* *ff* *sf* *sf*

Immer vorwärts!

*f* *mf* *mf* *ff* *sf* *sf* *ff*

(*pizz.*) arco

24

*mf* *mf* *sf* *sf* *sf* *sf* *sf*

*mf* *sf* *sf*

Grandioso (poco riten.)

26

accel. - - - Rasch

pizz.

*sf* *sf* *sf* *sf*

*p* *p* *f* *f* *f* *f*

*mf* *f* *sf* *f* *f* *f*

*arco*

27

poco rit. - - - *sf* *f* *sf* *f* *sf* *f*

Sehr bewegt

ff sf sf sf

ff sf sf sf G.P. G.P. G.P.

Poco ritenuto

ff sf sf (lung) G.P.

29

p semplce

Hauptzeitmaß

poco rallent.

p poco rallent.

**30** Langsam (dynamisch und im Zeitmaß) steigernd.

pp *fast unhörbar* 8 *poco a poco cresc.* -  
*p poco a poco cresc.* -  
 pp *mf*

**31**

*mf* *f*

*ff* *sf* *ff* *ten.*  
*ff* *sf* *ff* *ten.*  
*ff* *sf* *ff* *ten.*  
 (a tempo) *ff* *ten.*

Erich Wolfgang Korngold

1897 – 1957

# Suite

für 2 Violinen, Violoncello und Klavier (linke Hand)  
for 2 violins, violoncello and piano (left hand)

op. 23

Partitur

**ED 6812**  
ISMN 979-0-001-07226-7

## Violine I

# Suite

## 1. Präludium und Fuge

E. W. Korngold  
opus 23

Präludium

Vorwärts *poco accel.* innehaltend

(♩=♩) *molto accel.* ----- *poco rit.*

Klav.

**3** (*a tempo*)

*ff*

*accel.* (*poco riten.*) (*a tempo*)

*dim.* *p* *attacca*

Fuge

**4** Ruhig (ohne zu schleppen)

Vcl. *pp* Viol. II *p*

5 *tr*  
*pespr.*

Steigernd 6 Mit intensivem Ausdruck *f*

Steigernd Nachlassend *f*

Steigernd Etwas bewegter *ff*

Ausholen 7 *fp espr.*

*fp* *rit.*

*a tempo, cantabile* 8 *p espr.* *tr*

*espr.* *espr.*

*mf* *pizz.* *p*

9 *arco*  
*mp espr.*

*molto espr.* *p* Steigernd

10 Von hier bewegter  
*fp* *mf* *mf* *f espr.*

*poco rit.* Wieder etwas breiter, steigernd  
*f* *cresc.*

steigernd 8 11 (Im Zeitmaß des Präludiums)  
*ff* *rit.* Klav.

12 Im Tempo *poco accel.* *poco a poco rit.*  
*ff* *sf* *sf* *sf* *sf* *sf* *sf* *sf*

(rit.) Breit 13  
*ff*

*poco rit.* *tr*  
*fp* *ff*

14 *molto rit.* *a tempo* *a tempo (breit)*  
*ff largamente* *sf* *sf* *sf* *sf* *sf* *sf* *ff*

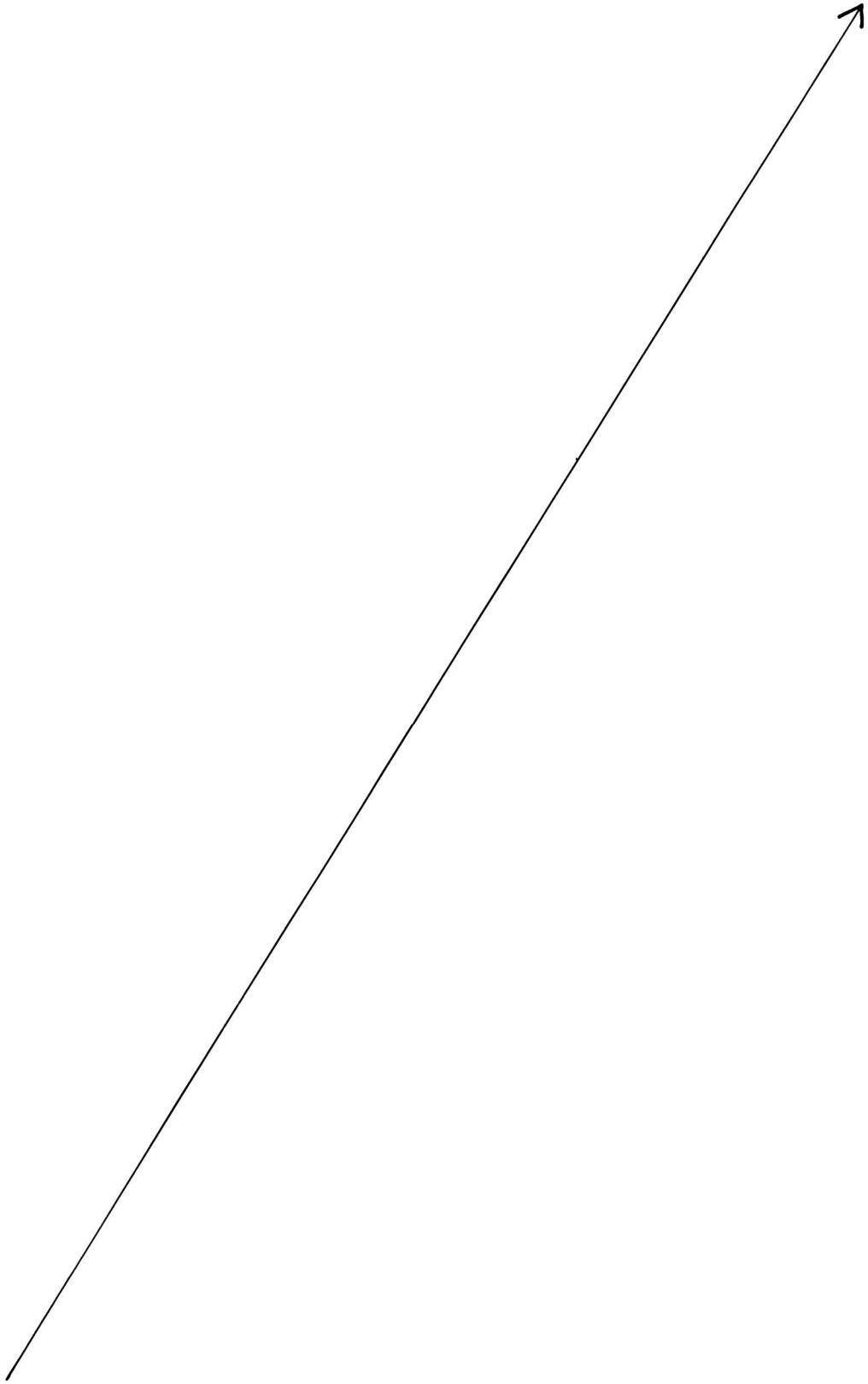

## 2. Walzer

Nicht schnell, anmutig  
Sord.

*p* *poco rit.* *a tempo* **1** *pp*

*mp* *accel.* *a tempo* *p espress.* *accel.* *rit.*

**2** *mf* *pp* *rit.* *p espress.* *a tempo* *rit.*

*accel.* *rit.* *a tempo* *pp* *rit.* *p espress.* *a tempo* *rit.*

*a tempo* *espress.* *rit.* **3** *a tempo* *p*

*accel. pizz.* *rit.* *a tempo* *arco* *mf*

*mf* **4** *pp* *p espress.*

*accel.* *rit.* *accel.* *rit.* *a tempo* *poco a poco* *rit.*

*(rit.)* *a tempo* *f* *calando* *f*

*ff* **5** *a tempo (rascher)* *Sord. ab!* **6** *sf*

*espress.* *p* **6** **4** Immer mehr Walzertempo

*pizz.* *arco, sul G*

Klav. *mf* *f*

6 Von hier ab rhythmischer Walzer

7

*f* *f* *marc.*

*poco rit.*

*f*

8 Wieder sehr bewegt, vorwärts (intensiv)

*f* *f*

Noch rascher

Ausholen 9 a tempo (sehr bewegt)

*fp*

Steigernd

Immer vorwärts

10

*fp* *fp* *f*

## 3. Grotteske

Möglichst rasch

Vc.

+ ) pizz.

mf

+ ) pizz.

mf

arco

sf sf sf p

sf sf sf p

mf

Drängend

3 a tempo

fp

4

Drängend

5 a tempo

sf sf sf sf sf sf sf sf

\*) Diese und alle ähnlich folgenden Pizzicato-Stellen können eventuell - des raschen Tempos halber - „mit dem Bogen geschlagen“ ausgeführt werden.

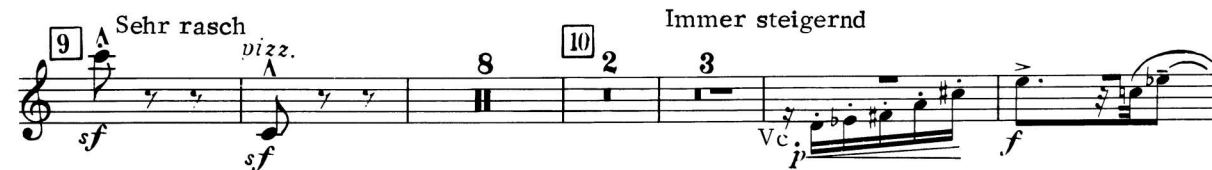

arco

*p* *sf* *sf* *p*

Tempo I

11

12

*sf* *sf* *sf* *p* *sf* *sf* *sf*

*p* *p* *mf*

Drängend

13

*sf* *sf*

*sf* *sf* *sf* *sf* *sf*

a tempo

Poco più mosso

Drängend *sf* *pizz.* *arco* **15**

*pizz.* *arco* Drängend *sf* **16**

*sf* *pizz.* *arco* *sf* *sf*

Sehr drängend

*sf* *sf* *sf* **17**

*sf* *sf* *sf* *sf*

Sehr rasch

*sf* **18** *poco rit.* *pesante* *a tempo*

Trio  
Sehr mäßig (♩) 19

Groteske da capo  
fin al segno ⊕  
e poi la Coda

⊕ Coda  
poco rit. (pesante) - - - a tempo

## 4. Lied

Schlicht und innig. Nicht zu langsam Rascher. Nicht schleppen Tempo I

1 7 1 2 3

Klav. *p molto*

2 Nicht schleppen *espress.*

langsam Nicht schleppen *p mf espress.*

3

Rascher. Nicht schleppen

4 Mit Steigerung *p*

*accel.*

*poco rit.*

5 *allargando* *accel. (Rasch)* *rit.*

Tempo I *a tempo (Rasch)* *poco rit.* *f* *rit.* *Lento* 6 *f*

Tempo I *p* *rit.* *Flag.* *pp*

## 5. Rondo = Finale (Variationen)

Schnell, heftig *poco rit.* 1 Allegretto amabile e comodo  
(Hauptzeitmaß) (♩)

Vc. *p* *p semplice*

2

*p* *più p* *p espress.* *P espr.*

*calando* 3 4 Immer noch ruhig

*pizz.* *mf* *steigernd* *p*

Allmählich bewegter *arco* *pizz.* *arco* *sf sf sf* *p* *sf*

*p* *sf* *sf* *sf* *p* *8-* *sf*

6 *f*

Bewegter als das Hauptzeitmaß

7 *sf*

*sf*

*sf*

8 *sf*

*sf*

*f*

*f*

*ff*

(a tempo)

9 *sf*

*sf*

*sf*

*ff*

*f*

Steigernd

10 *ff*

*ff*

*tr*

11 Heflig

*f*

*f*

*poco rit.*

12 Poco più lento

*ff*

6

**13** Fließend

Vc. *mf*

**14**

*sf* *f*

**15**

*p* *mf* *mf espress.*

**16**

**17**

Vc. Viol. II *p* *rit.* 1(-9) 2 3 4 *Più lento*

**18** *morendo*

am Steg *mp* **19** *Subito a tempo* *Flag.* am Steg

*Flag.* am Steg *nat.* **20** *Poco più mosso* *ff* 6

Vc. *mf* **21** *Steigernd*

*ff* *f*

**22** *Drängend* *f* *ff* *sf* *sf*

Violine II

# Suite

## 1. Präludium und Fuge

E. W. Korngold  
opus 23

Präludium  
Kräftig und bestimmt

Vorwärts  
poco accel. Innehaltend

(♩=♩) *molto accel.* *poco rit.*

[3] (a tempo)

*ff accel. poco riten. (a tempo)*

[4] Fuge  
Ruhig (ohne zu schleppen)

*attacca Vcl. pp pizz.*

[5] *arco espr. mp*

*espr.* Steigernd

[6] Mit intensivem Ausdruck  
*espr.* *mf f mf f*

Steigernd Nachlassend Steigernd

Etwas bewegter *ff* Ausholen

[7] *fp espr.*

*rit.* [8] *a tempo*  
3 *cantabile*

*p espr.* *tr* *tr* *pizz.* *p*

*arco* *mp espr.* *tr*

*mp espr.* *espr.*

*pizz. (weich)* *p* [9]

*mp espr.* *espr.*

*p* *bewegter* *Steigernd* *mf* *arco* *Von hier* *mf* [10]

*fp* *mf* *f espr.* *poco rit.*

*f* *cresc.*

*Steigernd* *tr* *tr* *(Im Zeitmaß des Präludiums)* [11] *rit.* *8*

[12] *Im Tempo* *poco accel.* *poco a poco rit.* *ff* *sf* *sf* *sf* *sf* *sf* *sf* *sf*

[13] *Breit* *tr* *tr* *ff* *poco rit.* *1*

[14] *a tempo* *molto rit.* *a tempo* *ff* *largamente* *sf* *sf* *sf* *sf* *sf* *sf* *ff*

## 2. Walzer

Nicht schnell, anmutig

Sord.

*p*

*poco rit.*

*a tempo*

*mp*

*p*

*a tempo*

*pizz. accel.*

*p*

*a tempo*

*p*

*1* sul D

*1*

*1*

*1*

*2* sul D

*arco*

*pp*

*a tempo pizz.*

*rit. arco*

*p*

*accel. pizz.*

*arco rit.*

*accel. rit.*

*a tempo*

*pp*

*pizz.*

*rit. arco*

*p*

*a tempo*

*rit.*

*p*

*3* *a tempo* *pizz.*

*p*

*1*

*accel. rit.*

*a tempo*

*p*

*f*

*p*

*a tempo*

*sf*

*p*

*4* *arco* sul D

*pp*

*rit.*

*a tempo*

*accel.*

*p*

*rit.*

*accel.*

*poco a poco rit.*

*f*

*f*

*a tempo*

*calando*

*ff*

*a tempo*

*sf*

*5* *a tempo (rascher)* *pizz.*

*p*

*Sord. ab!*

*1*

*4*

*6*

Immer mehr Walzertempo

*(pizz.)*  
Klav. *mf* *f*

6 Von hier ab rhythmischer Walzer

7

8 Wieder sehr bewegt, vorwärts

Noch rascher

9 a tempo (sehr bewegt)

Steigernd

Immer vorwärts

10 *f*

11 *f*

12 *pizz.* *arco* *fp* *Tempo I* *sul D* *Vc.* *pp*

13 *accl.* *rit.* *accl.* *rit.* *a tempo* *p* *f*

14 *poco a poco rit.* *a tempo* *calando* *sf* *6* *rit.* *a tempo (rascher)* *pizz.* *p*

15 *Sord. auf!* *arco* *Nicht schleppen* *Tempo I* *1* *1* *pp* *(ohne Ausdruck)*

16 *sempre calando* *p* *poco a poco rit.* *Flag.* *Sord. ab!* *pp*

## 3. Grotteske

Möglichst rasch

Vc.

+ ) pizz.  
*mf*

+ ) pizz.  
*mf*

2 (pizz.)  
*ff*

arco  
*p*

pizz.  
*ff*

arco  
*p*

Drängend  
*p* *sf* *sf*

3 a tempo pizz.  
*p*

+ ) pizz.  
*mf*

4  
*ff*

arco  
*p*

1  
*mf*

\*) Diese und alle ähnlich folgenden Pizzicato-Stellen können eventuell - des raschen Tempos halber - „mit dem Bogen geschlagen“ ausgeführt werden.

Drängend

a tempo

6 pizz.

arco pizz.

Drängend Poco più mosso arco

7

arco pizz. arco Drängend

a tempo pizz.

Drängend Poco più mosso arco

8

arco pizz. arco Drängend pizz.

9 Sehr rasch

10

Immer steigend

Vcl. *f* *arco* *p* 1

11 *p* *sf* *sf* *Tempo I* *pp*

12 *pizz. +)* *mf* *pp* *ff*

1 *arco* *p* *pizz.* *ff* 1 *arco* *p*

13 *mf* *sf* *sf*

Drängend *sf* *sf* *sf* *sf* *sf* *a tempo*

14 *pizz.* *f* *mf* *arco* *pizz.* *sf* *arco*

*pizz.* *f* *mf* *arco* *pizz.* *sf* *arco*

Drängend *pizz.* *f* *arco* *Poco più mosso* *f* *pizz.* *mf* *arco*

*pizz.* *mf* *arco* *Drängend* 16 *sf*

*sf* *mf* *sf* *sf* *Sehr drängend*

17 *Sehr rasch*

18 *poco rit. - - - - (pesante) - - - - a tempo*

Trio  
Sehr mäßig (♩) 19

20

21

Steigernd

22

*poco calando* *(a tempo)* *p' espress.* *rit.*

⊕ Coda *poco rit.* *(pesante)* *a tempo* *pizz.*

Groteske da capo  
fin al segno ⊕  
e poi la Coda

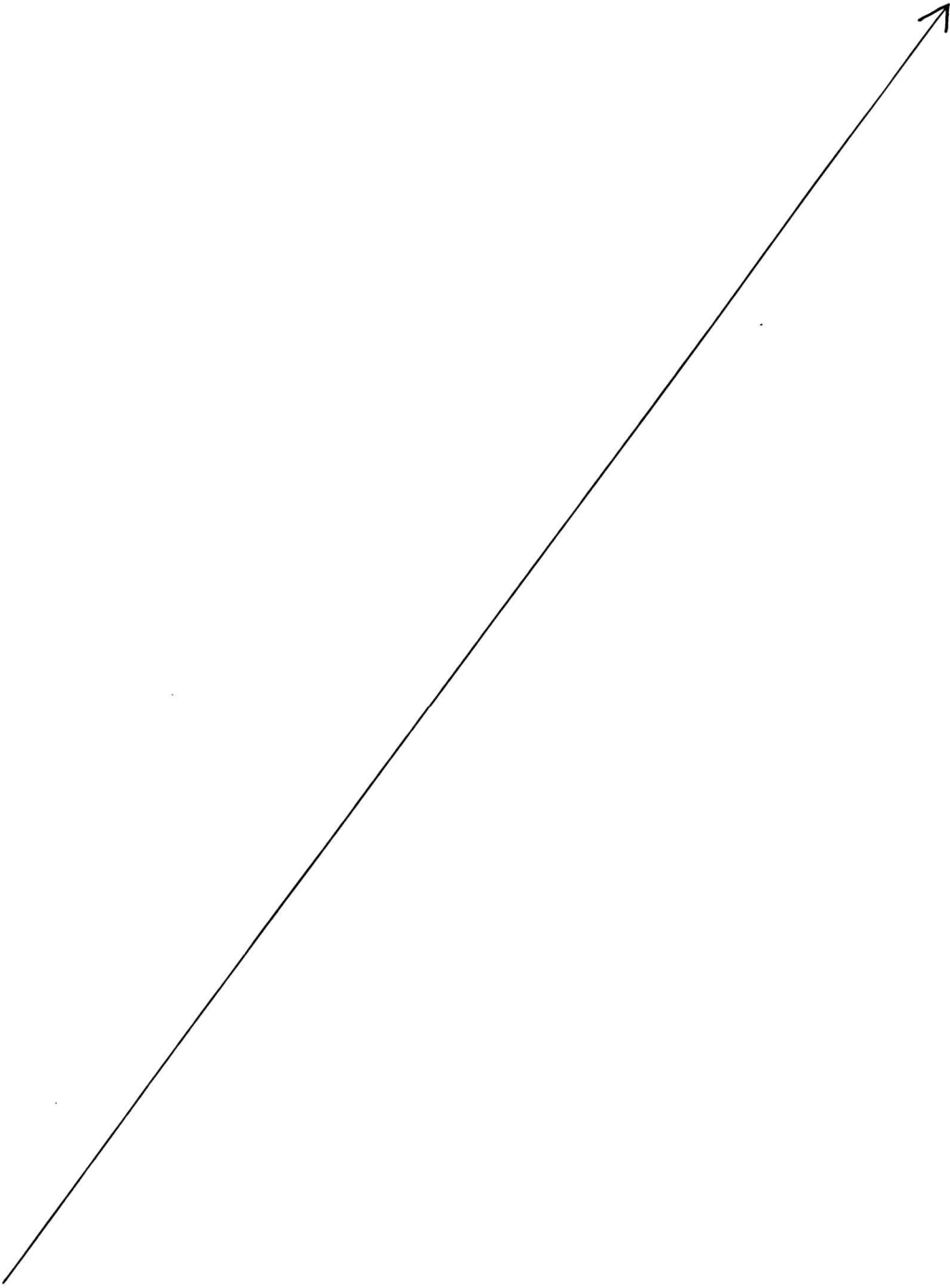

4. Lied

Schlicht und innig. Nicht zu langsam 1 Rascher Nicht schleppen 2 Tempo I Nicht schleppen 5 Nicht Schleppen

1 Nicht schleppen  
Klav. *mf espr.*

Rascher. Nicht schleppen

*accel.* 4 *accel.* Mit Steigerung *p*

5 *poco rit.* *f* *allargando* *accel. (Rasch)*

*rit.* *a tempo (Rasch)* *poco rit.* Tempo I *espr.*

6 Lento Tempo I *rit.* *f* *mp* *p espress.*

*rit.* 1 Flag. *pp*

### 5. Rondo - Finale (Variationen)

Schnell, heftig *poco rit.* Allegretto amabile e comodo  
(Hauptzeitmaß) (♩)

5 1 5 1 4 1 2 1

2

11

VI.I

3

*p espress.* *p* *p espr.*

Calando

*p* *pp*

4 Immer noch ruhig

5 *pizz.* *mf*

13 Fließend

Klav. *p*

14 *f* *p* *mf*

15 *f*

*p* *mf* *mf espress.*

16

17 4 1

1(-10) *rit.* 2 3 4 5 6

7 8 9 10 18 *morendo* *am Steg* *pp*

19 *Subito a tempo* *am Steg* *Flag. am Steg*

20 *Poco più mosso* *Steigernd* *Vcl.* *Viol. I* *ff*

21 *nat.* *ff* *mf* *sf* *sf* *mf* *f*

22 Drängend

23 Immer vorwärts

24 Grandioso (poco riten.)

25

26 Rasch

27 Sehr bewegt

Drängend

Drängend

Drängend

Drängend

Drängend

28 1

*fff* *ff*

Poco ritenuto

*ff* *sf* *sf* *sf* *ff*

G.P. Hauptzeitmaß 29 3 poco rall.

(lang)

Langsam (dynamisch und im Zeitmaß) steigend

2 30 1

*p poco a poco cresc.*

31

*f*

(a tempo) ten.

*ff* *sf* *sf* *ff*

Erich Wolfgang Korngold

1897 – 1957

# Suite

für 2 Violinen, Violoncello und Klavier (linke Hand)  
for 2 violins, violoncello and piano (left hand)

op. 23

Partitur

**ED 6812**  
ISMN 979-0-001-07226-7

## Violoncello

# Suite

## 1. Präludium und Fuge

E. W. Korngold  
opus 23

Präludium  
Kräftig und bestimmt

6 1 6 1 9 1 2 3 1 1

Vorwärts *poco accel.* 1 *Innehaltend*

*molto accel.* *poco rit.*

Klav.

3 *(a tempo)* *(a tempo)*

*ff accel.* *(poco riten.)* *(a tempo)* Fuge  
4 Ruhig (ohne zu schleppen)

*dim.* *p* *attacca* *pp*

*pizz.* *p* *tr*

5 *arco* *p*

6 Mit intensivem Ausdruck

Steigernd *f* Steigernd Nachlassend *f* Steigernd *f*

Etwas bewegter *ff* Ausholen

7 *rit.*

8 *a tempo, cantabile* *p*

## 2. Walzer

Nicht schnell, anmutig

**Sord.**

*p*

*poco rit.*

*a tempo* **1** *espr.* *pizz.* *accel.* *a tempo*

*p* *p*

*espress. arco* *rit.* *accel. pizz.* *rit. arco* *accel. rit.*

*p* *p* *a tempo* *rit.* *p* *a tempo* *sf*

*a tempo* *pizz.* *rit.* *p* *a tempo* *rit.* *a tempo **2***

*p* *pizz. a tempo* *arco* *accel. p espr. rit.*

*rit.* *a tempo* *p* *f molto espress.*

*a tempo* *pizz.* *p*

*sf* *p* *accel.* *rit.* *accel.* *rit.*

*a tempo* *p* *espress.* *a tempo*

*f* *f* *poco a poco rit.* *pizz.* *arco*

*a tempo* *calando* *rit.* **5** *a tempo (rascher)*

*sf* *p*

Sord. ab!

*mf*

Immer mehr Walzertempo

*sf*

Von hier ab  
rhythmischer Walzer

*sf* *sf* *sf* *sf* *f*

*arco* *sf*

*pizz.* *p* *sf* *f* *sf*

*ff* *f*

*sf* *f*

*arco* *poco rit.* **8** Wieder sehr bewegt, vorwärts

Noch rascher *A* Ausholen *pizz. a tempo* **9** (sehr bewegt) *sf*

*pizz.* **1** *mp* Steigernd

Immer vorwärts *arco* **10** *f* *f*

*fv* *pizz* *ff* *p* *sf*

*ff* *p* *sf* *f* **11** *arco* *sf* *f*

*fv* *pizz. A* *sf* *arco* *fv*

*poco rit.* **12** Tempo I *pizz.* *sf*

3 arco *mp espress.* *p* *espr.* *p* *accel.*

13 *rit.* *accel.* *espress.* *f* *f* *a tempo* *poco a poco rit.*

*pizz.* *f* *a tempo* *calando* *zf*

*a tempo (rascher)* *pizz.* *p* *Sord. auf!*

1 *pizz.* *p* *arco* *p* *Nicht schleppen* 2  
(ohne Ausdruck)

Tempo I *mp* 15 *pizz.* *arco* *pizz.*

16 *arco* *pizz.* *arco* *p*

1 *arco* *p* *pizz.* *p* *sempre calando* *p*

1 *arco* *p* *Flag.* *pp* *poco a poco rit.* *Sord. ab!*  
(langsam u. weich)

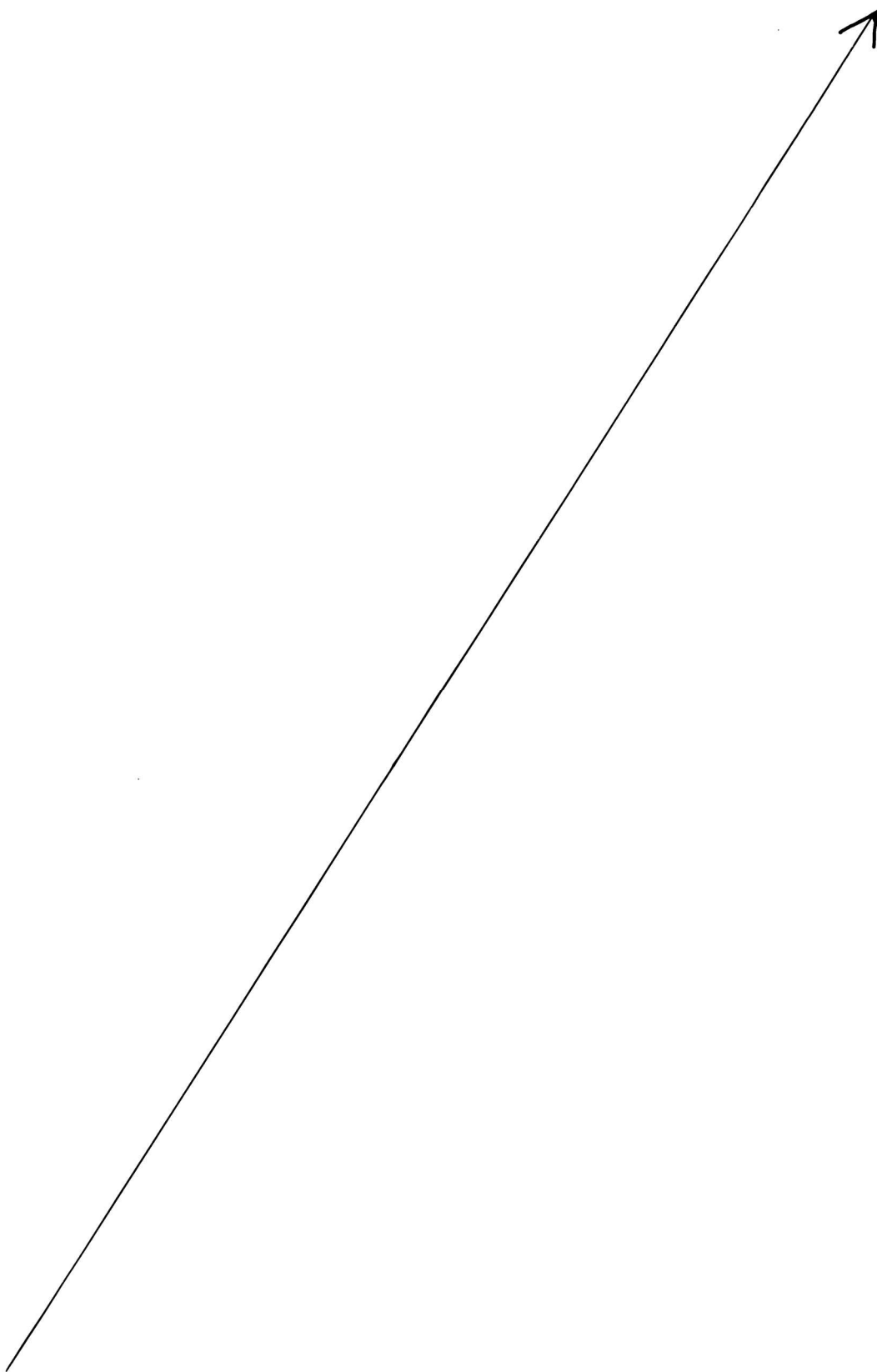

## 3. Grotteske

Möglichst rasch

*pizz.*

*sf*

*arco*

*mp*

**1**

*mp*

**2**

*pizz.*

*ff*

*arco*

*p*

*pizz.*

*ff*

*arco*

*p*

*p*

*p*

*pizz.*

*sf*

Drängend

**3**

*a tempo*

*pizz.*

*p*

*mf*

**4**

*pizz.*

*ff*

*arco*

*p*

\*) Diese und alle ähnlich folgenden Pizzicato-Stellen können eventuell - des raschen Tempos halber - „mit dem Bogen geschlagen“ ausgeführt werden.

*mf* *pizz.* *sf* *sf* *sf* *sf* *Drängend*

**5** *sf* *sf* *sf* *sf* *sf* *sfp* *arco* *a tempo* *pizz.* *f*

*sf* *sf* *arco* *pizz.* *f* *mf* **6**

*sf* *arco* *pizz.* *mf*

*sf* *arco* *pizz.* *mf*

*sf* *arco* *Drängend* *pizz.* *sf* *sf* **7** *Poco più mosso* *sf*

*f* *arco* *f hervortretend* *f*

*Drängend* *a tempo* *pizz.* *mf*

*sf* *f* *Drängend* *Poco più mosso* *pizz.* *f* **8**

*arco* *f hervortretend* *f* *Drängend* *pizz.* *fp*

**9** *Sehr rasch* *sf*

*arco*  
*mf*

*f* 10 *mf*

Immer steigend

*f* *p* *f*

Flag. 11 Tempo I *pp*

*pp*

*pizz.* 12 *ff*

*arco* *p* *pizz.* *ff* *arco* *p*

Drängend

13 *pizz.* *mf* *sf* *sf*

*sf* *sf* *sf* *sf* *sfp* *arco*

14 *pizz.* *f* *f* *sf* *pizz.*

*mf* *sf* *sf* *mf* *arco* *pizz.*

15 *arco* *sf* *sf* *pizz.* *poco più mosso*

*f* *f hervortretend* *f* *arco*

16 *pizz.* *sf* *sf* *mf*

17 *arco* *sf* *sf* *sf* *Sehr drängend*

*Flag.*

18 *poco rit.* *(pesante)* *a tempo* *pizz.* *sf*

Trio  
Sehr mäßig (♩) 19

20

Klav. *p* *mp*

21

*p* *mp* *p* *molto* *mf*

Steigernd

(a tempo) *f*

22

*ff* *poco calando* *p*

(a tempo) *espress.* *rit.*

Groteske da capo  
fin al segno ♯ e poi  
la Coda

♯ Coda  
*poco rit.*

-- (pesante) -- a tempo

*ff* *pizz.* *ff*

## 4. Lied

Schlicht und innig. Nicht zu langsam

*mp*  
 1  
*mf* Tempo I  
 Rascher. Nicht schleppen  
 2  
*p* Nicht schleppen  
 3  
*p* *mf espr.*  
 Rascher. Nicht schleppen  
 4  
*p espr.* *f* *accel.* *accel. Mit Steigerung*  
 5  
*poco rit.* *allarg.* *accel.*  
 (Rasch) *espress.* *rit.* *gliss.* *a tempo* *poco rit.* Tempo I *espr.*  
 6 Lento  
*f espress.* *rit.* *f* *mp*  
 Tempo I 1 *rit.* Flag. *mp*

## 5. Rondo - Finale (Variationen)

Schnell, heftig *poco rit.*

Klav.

**1** Allegretto amabile e comodo (Hauptzeitmaß) (♩)

*p semplice*

**2** *p*

**3** *p*

*calando*

**4** Immer noch ruhig *pp*

**5** *pizz.* *mf*

Allmählich bewegter *sf sf sf*

*pizz.* *sf sf* **6** *pizz.* *sf* Rascher (erreichtes Zeitmaß)

*sf* *arco* **7** Bewegter als das Hauptzeitmaß *sf*

**8** *sf* Steigernd *sf*

**9** (*a tempo*) *f* *ff* *sf* *sf*

*sf* *ff*

**10** Steigernd *f*

*ff* *ff*

**11** Heftig *f*

*poco rit.* **12** Poco più lento *ff*

13 Fließend  
 Klav. *mp espress.*

14 *f p mf*

*f p mf p*

15 *mf espress.*

16 *sfz ff*

17 *p* 4 1(-11) 2 rit. 3 Più lento 4 5 6

18 *morendo* 7 8 9 10 11 Flag. *p*

19 *Subito a tempo*

20 *nat. ff* *Poco più mosso* 3

*stacc.*  
*mf* *sf*

Steigernd  
*p* *sf* **21**

*sf* *ff* *mf*

**22** Drängend  
*f* *ff* *sf* *sf*

*pizz.* *arco* *pizz.* **23** Immer vorwärts  
*mf* *sf* *f* *f* (*pizz.*)

*arco* **24** Grandioso  
(*poco riten*)  
*mf*

*sf* *sf*

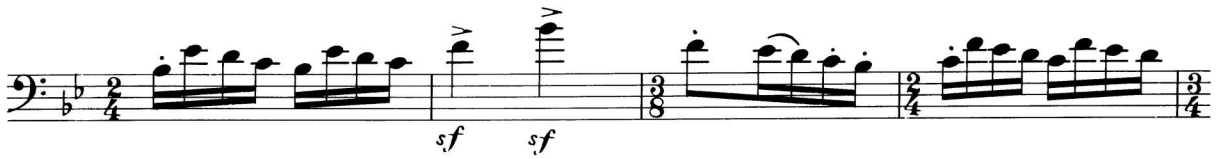

*mf* *f* *f*

**25**  
*mf* *sf* *sf* *f*

Immer steigernd  
*accel.* **26** Rasch  
*pizz.*  
*f*

*mf sf sf f arco.*

*poco rit. sf sf sf sf*

*Drängend sf sf sf sf sf sf sf*

**27** *sf sf sf sf ff ff*

*ff sf sf sf*

*Poco ritenuto ff G.P. 29 Hauptzeitmaß (lang) p semplice*

*poco rall. sf sf sf sf sf sf sf*

**30** *Langsam (dynamisch und im Zeitmaß) steigernd pp fast unhörbar mf*

**31** *f*

*(a tempo) sf sf sf sf ff*