

Start on Page 7 - No II

*Violoncelli*

# РОМЕО И ДЖУЛЬЕТТА

ПЕРВАЯ СЮИТА

С. Прокофьев, Op. 64

## I. Народный танец

*Allegro giocoso*

*pizz.*

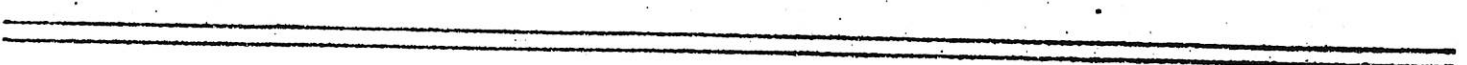
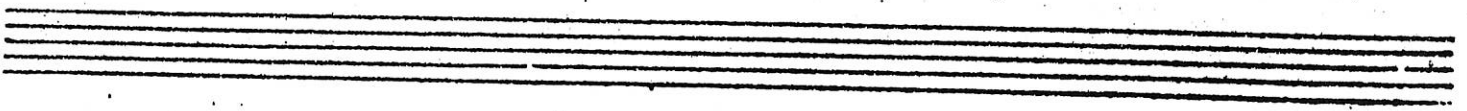
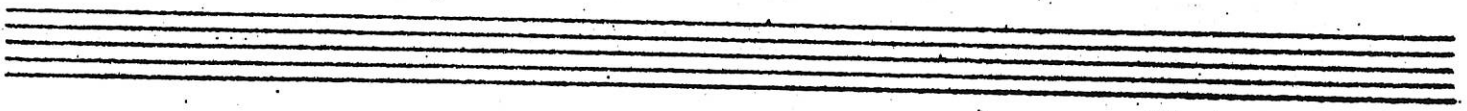
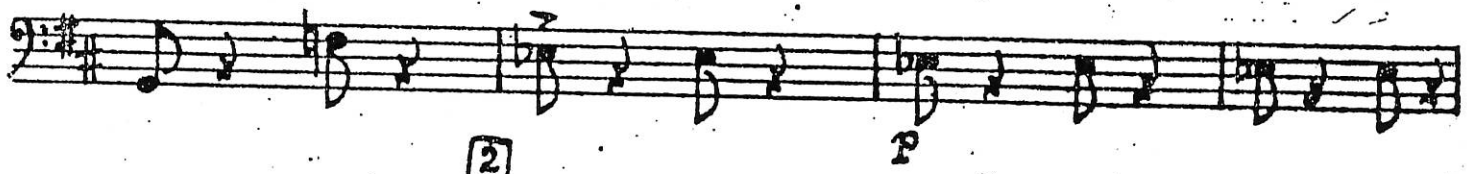

3 arco

5

6 pizz.

arco

7

Violoncelli

Two empty musical staves at the bottom of the page.

*pizz.* **12** *non div. arco*

*f* *p* *mp*

**13** *p* *f*

*cresc.*

**14** *div.* *unis.* *f con effetto*

Violoncelli

15 *non div.*

*f* *f con effetto*

This block contains the first three staves of music for measures 15, 16, and 17. The first staff (treble clef) begins with a box containing the number 15 and the instruction 'non div.'. It features a series of eighth notes with stems pointing down, starting with a forte (*f*) dynamic. The second staff (treble clef) continues this pattern and ends with a forte dynamic and the instruction 'con effetto'. The third staff (bass clef) provides a harmonic accompaniment with chords and some melodic lines.

16

*dim.* *p* *pizz.*

This block contains the next three staves for measures 18, 19, and 20. The first staff (treble clef) starts with a box containing the number 16. The music transitions to a new key signature of two sharps (D major). The second staff (treble clef) includes a decrescendo (*dim.*) and a piano (*p*) dynamic, followed by a pizzicato (*pizz.*) instruction. The third staff (bass clef) continues the accompaniment.

17

*mf* *arco* *mp*

This block contains the next three staves for measures 21, 22, and 23. The first staff (treble clef) starts with a box containing the number 17 and a mezzo-forte (*mf*) dynamic. The second staff (treble clef) features a triplet of eighth notes and an *arco* instruction. The third staff (bass clef) continues the accompaniment.

18

*mf* *mf* *f con effetto* *pizz.*

This block contains the final three staves for measures 24, 25, and 26. The first staff (treble clef) starts with a box containing the number 18 and two mezzo-forte (*mf*) dynamics. The second staff (treble clef) includes a forte dynamic with the instruction 'con effetto' and a pizzicato (*pizz.*) instruction. The third staff (bass clef) continues the accompaniment.

19

arco

dim.

p

mf

p

p ben tenuto

20

p

mf

21

mf

pizz.

p

arco

p

22

p

Violoncelli

pp

*II. CUCENA*

in 2

23 *Allegretto*

12 p

24 9 mf

25 7 mp

26 7 cresc.

27 7 mf

28 7 mf

29 7 mf

30 7 p

31 7 mf

III. Мадригал

slow  
2

29 *Andante tenero*  
arco  
pp mp

30 *Poco più mosso*  
pp mp poco rit.

31 *Tempo I*  
mf espress. f mp

32 *Poco più mosso*  
mf dim. poco rit. a tempo

33 *Andante assai*  
rit. mp mf

dim. p

Violoncelli

34

35 *Piu mosso*

*mf* *p* *mf* *poco rit.* *mf* *pizz.* *pp*

IV. Menuet

36 *Assai moderato*

*arco* *pizz.* *mp* *ff* *arco* *pizz.* 37

in 3

V.S

Violoncelli

*poco rit.* **39** *a tempo*  
*p* *p* *p*  
*mp espress.*  
*appena rit.* **40** *a tempo* *p*  
*mp espress.* *dim.*  
**41** *f*  
**42** **43**  
**44** *f*  
**45** *pizz.* *p*  
**46** *mp*  
*(pizz.)* *pp*

Violoncelli

in 4

V. MARCHI

47 Andante marziale

7/8 4/4 2

TORN

Empty musical staff

Empty musical staff

Empty musical staff

Empty musical staff

Empty musical staff

Empty musical staff

Empty musical staff

Empty musical staff

Empty musical staff

Empty musical staff

*pizz.* *arco*  
*p* *un poco cresc.* *mp*  
4 3  
4 2  
*div.* *non div.* *cresc.*  
*mf*  
*cresc.* 48  
*pizz.* *p* *mf*  
*p* *mf*  
*cresc.* *f*  
*cresc.* *f*  
*mf* *dim.* *P*  
49 *mf* *dim.* *arco* *p*  
*unis.* *p*

Violoncelli

3

*p*

*mf* *spicc.*

*unis.*

50

*pizz.*

*mf*

*mf*

*cresc.*

*cresc.*

*mf*

*mf* *ri - te - nu - to* *dim.*

*pp*

*pp*

*pp*

*Lento*

cut to No VII

VI. Ромео и Джульетта

51 *Larghetto* con sord. *div. arco* *unis.*  
*pp*  
*un poco rit.* *un poco espress.* *a tempo* 52

*div.* *pp* *div. a 3*  
*pochiss. rit.* *a tempo* 53 *Inquieto* senza sord. *sul pontic.*  
*mp*  
*sul pontic.*  
*poco rit.* *a tempo* *mp* *sul pontic.* *poco calando* *toco*  
*mf* *dim.*

54 *Andante* *pizz.*  
*p* *mp*  
*arco*  
*mf espress.*

Violoncelli

55

*p*  
*mf espress*

*p*  
*cresc.*  
*f*  
*dim.*  
*p*  
*mp*

56

57

*ff molto espress.*

*f*

*ff* *mf* *p* *div.* **58** *unis.*

*f* *dim.*

*pp* *mp* *cresc.*

*f* *ff espressivo e cant.*

*mp* *p* *unis.* *div.*

*p* *ritard.*

**60** *pp* *Più mosso*

*pp* *div.*

*pp*

Violoncelli

62

rit.

a tempo

ritard.

Meno mosso

2 soli

Altri

pp

pp

VII. Гибель Титаника

in 3

63

Precipitato

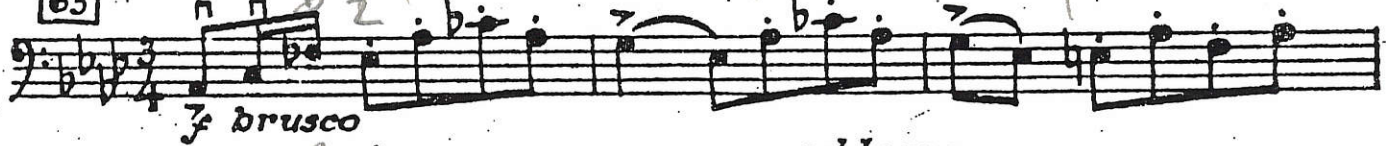

f brusco

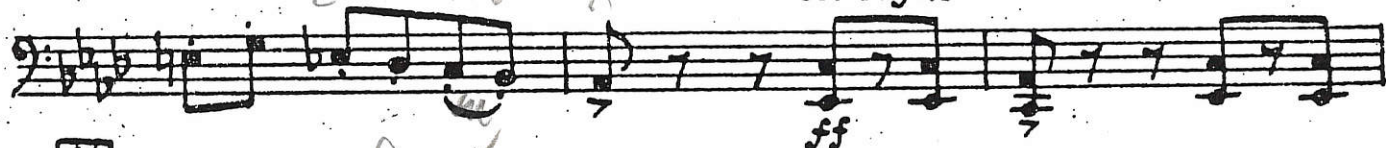

col legno

64

arco

mf

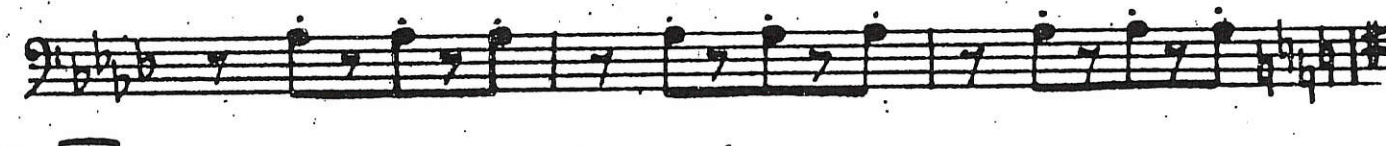
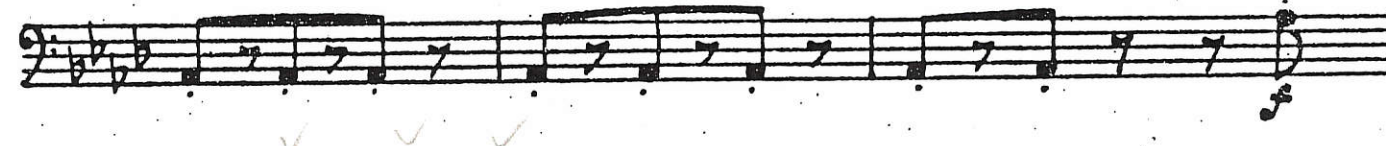

65

Violoncelli

col legno

arco

ff

mf

66

f furioso

col legno

arco

p

68

f

f furioso

69

p

cresc.

G.P.

*Presto*

*ff* *f marcato* *cresc.*

70 71 72 73 74

*pizz.* *arco*

Detailed description of the musical score: The page contains ten staves of music for Violin III. The tempo is *Presto*. The key signature has one sharp (F#). The time signature is 2/4. The score begins with a fortissimo (*ff*) dynamic. Measures 70-73 consist of sixteenth-note runs with various slurs and accents. Measure 74 is marked *pizz.* and features a complex rhythmic pattern with slurs and accents. The score concludes with a *cresc.* marking and a fortissimo (*ff*) dynamic. The word *arco* appears above the final staff.

Violoncelli

div.

Violoncelli

arco sul ponticello 2 (x16)

79

poco rit.

Adagio pizz. drammatico

80

81

arco

ff espress. e drammat.

ff espress.

82

poco rit. a tempo

ff

ff espress. e drammatico

ff