BENEDICITE

R. Vaughan Williams

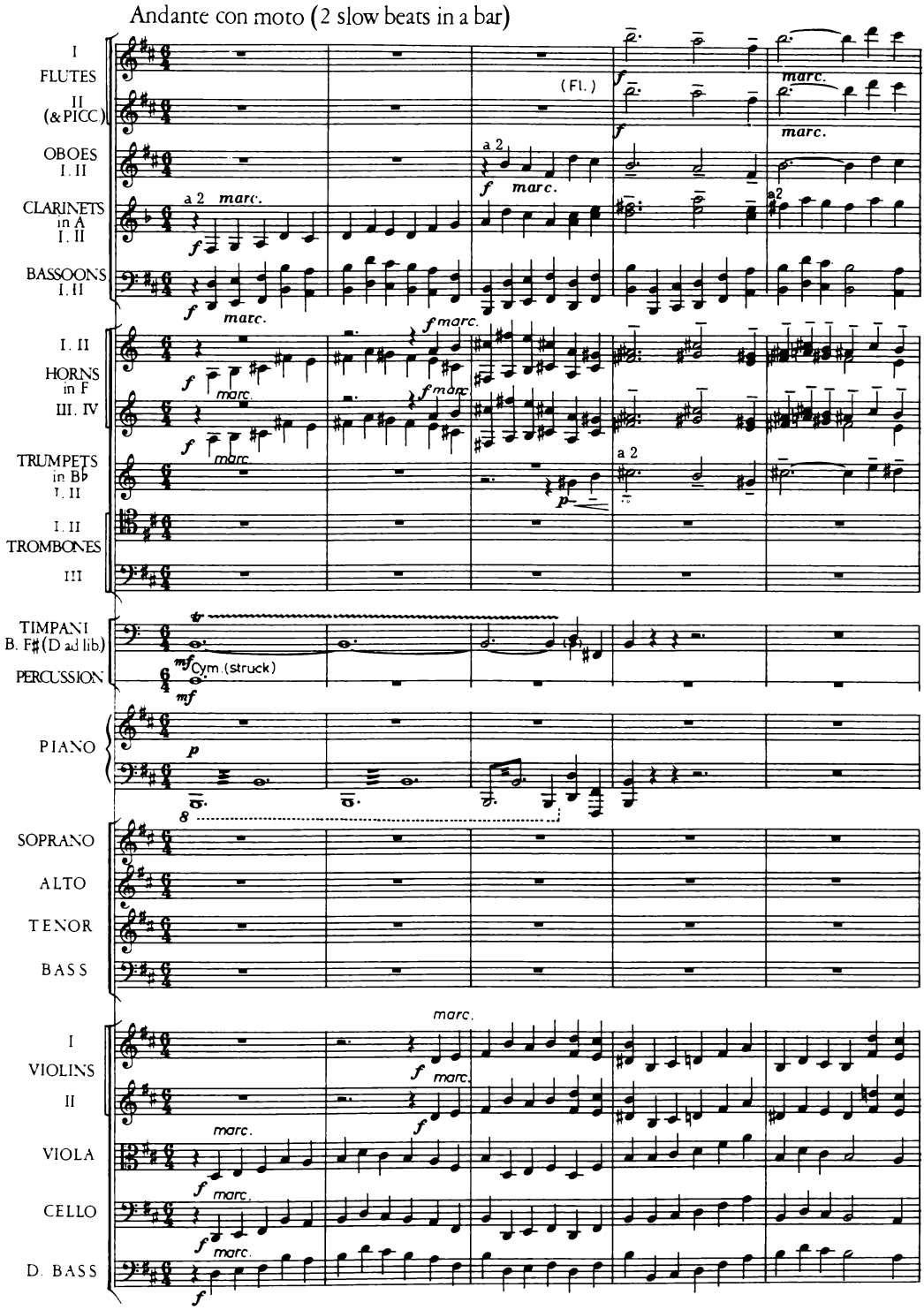

© Oxford University Press, 1970

Printed in Great Britain
OXFORD UNIVERSITY PRESS, MUSIC DEPARTMENT, 44 CONDUIT STREET, LONDON, W1R 0DE

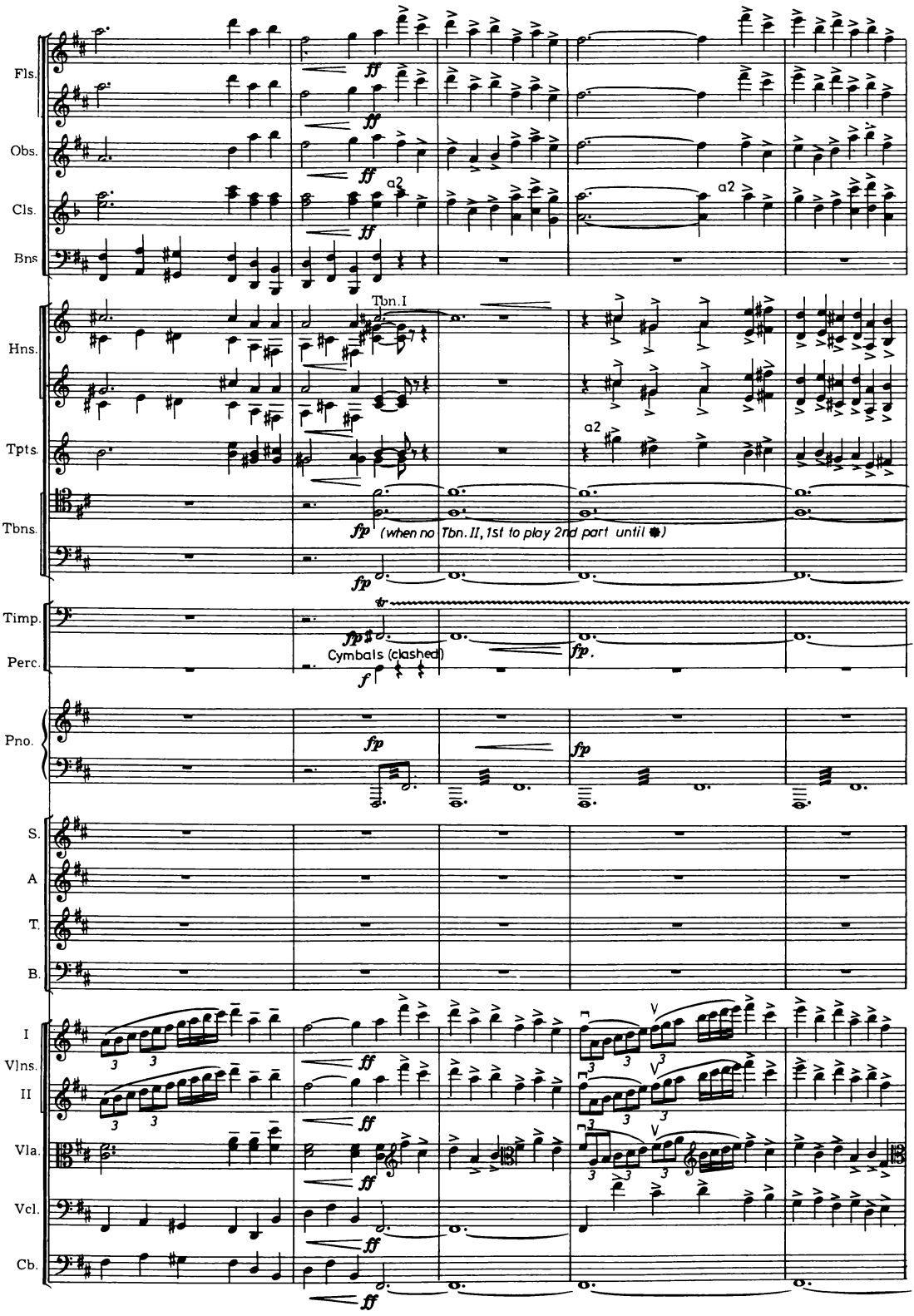
Fls.
Obs.
Cls.
Bns.
Hns.
Tpts.
Tbns.
Timp.
Perc.
Pno.
S.
A.
T.
B.
I Vlns.
II
Vla.
Vcl.
Cb.
a2
Tbn. I
fp
(when no Tbn. II, 1st to play 2nd part until ✱)
Cymbals (clashed)
ff
f

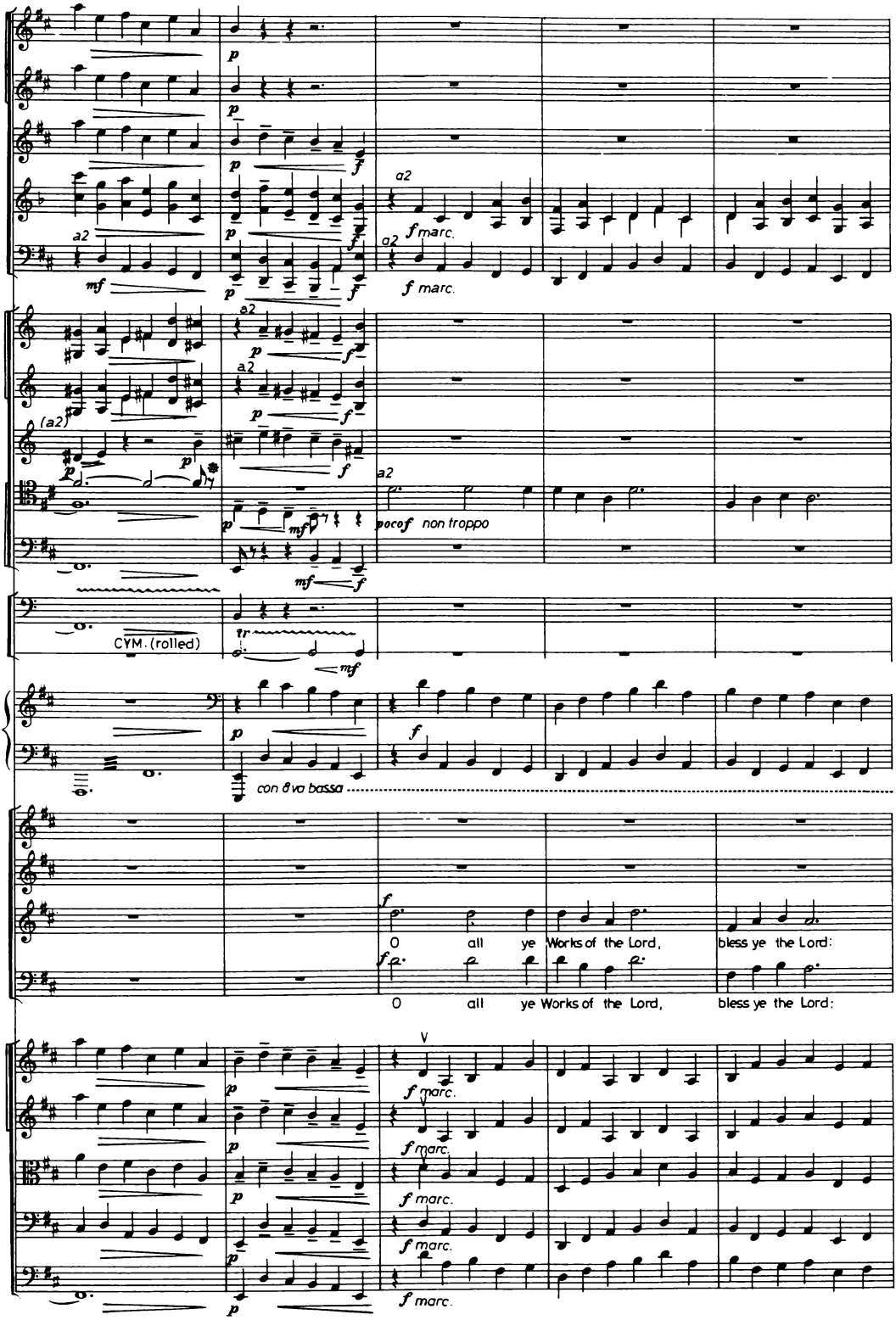
a2
f marc.
(a2)
poco f non troppo
CYM. (rolled)
con 8va bassa
O all ye Works of the Lord, bless ye the Lord:
O all ye Works of the Lord, bless ye the Lord:

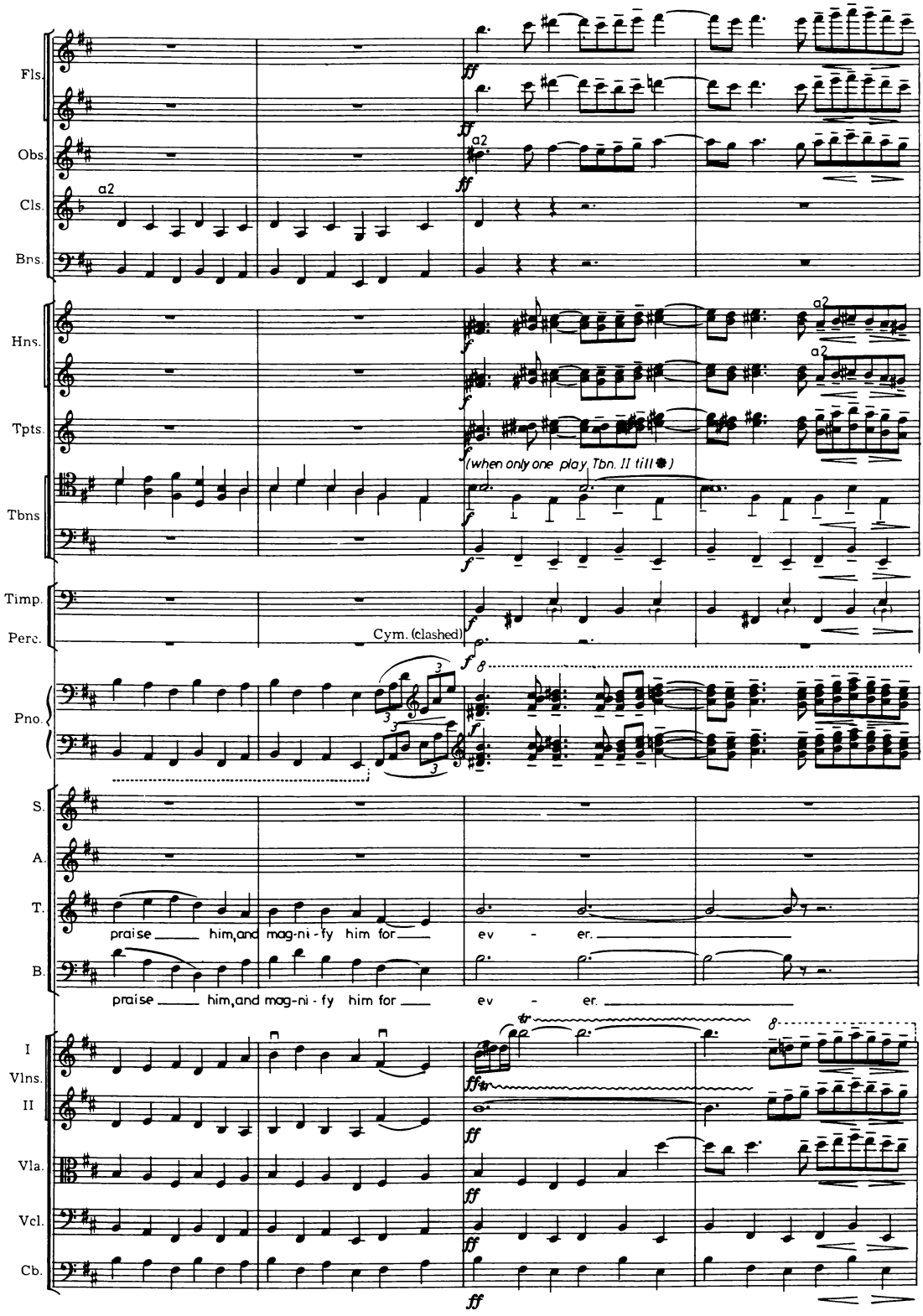
Fls.
Obs.
Cls.
Bns.
Hns.
Tpts.
Tbns
Timp.
Perc.
Pno.
S.
A.
T.
B.
I
Vlns.
II
Vla.
Vcl.
Cb.
a2
(when only one play, Tbn. II till ✽)
Cym. (clashed)
praise him, and mag-ni-fy him for ev - er.

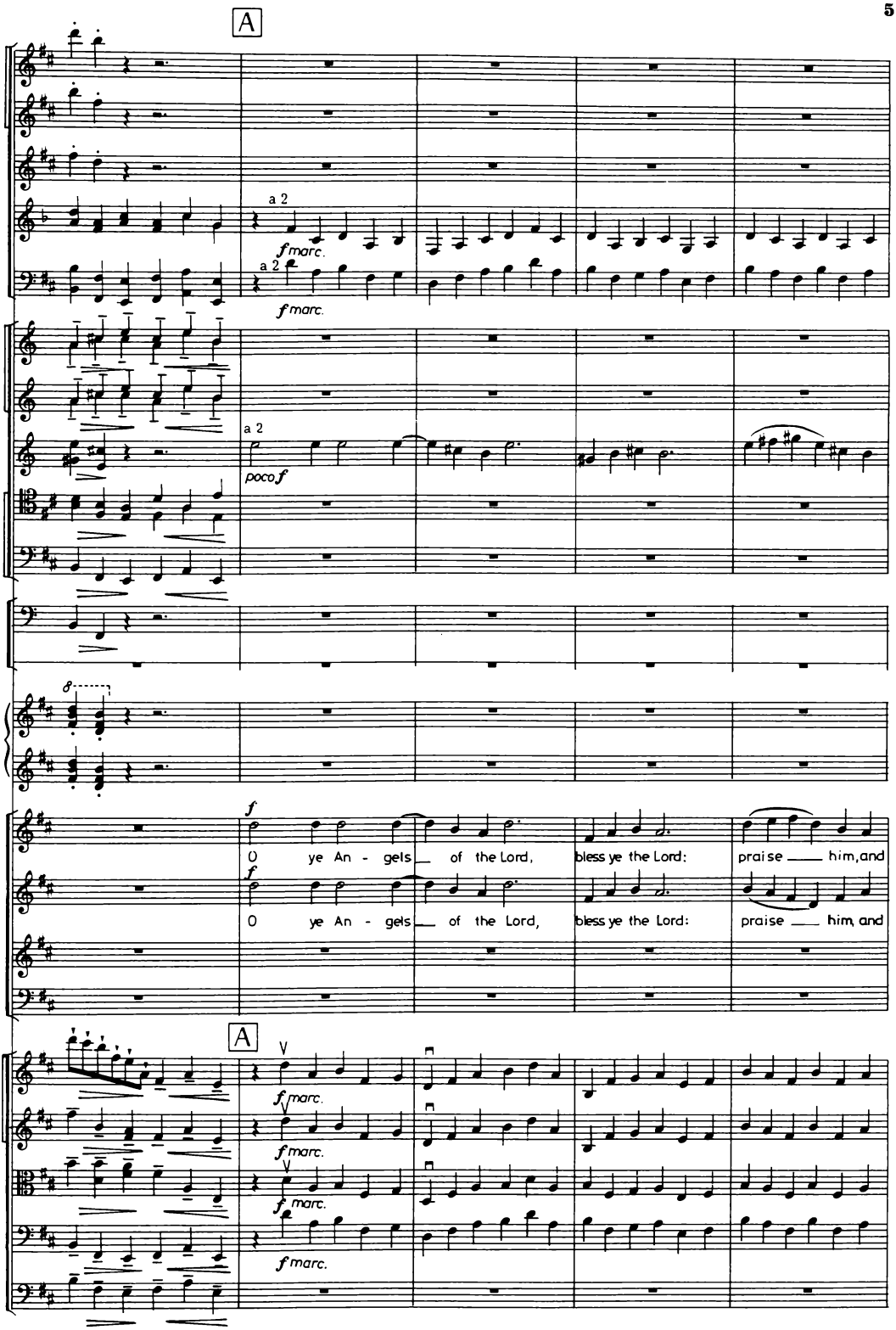
A
a 2
f marc.
a 2
f marc.
a 2
poco f
f
O ye An - gels of the Lord, bless ye the Lord: praise him, and
f
O ye An - gels of the Lord, bless ye the Lord: praise him, and
A
f marc.
f marc.
f marc.
f marc.

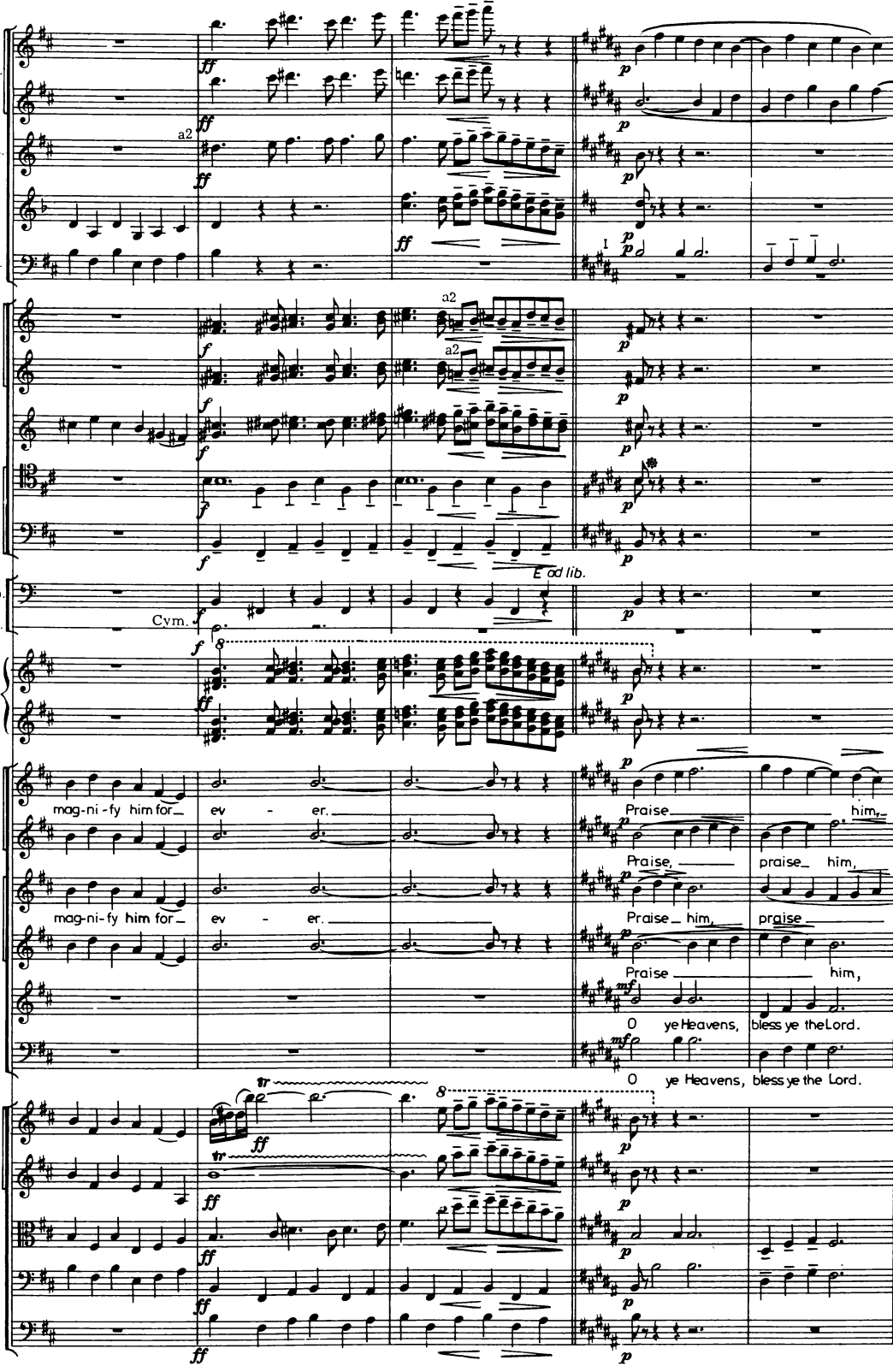
Fls.
Obs.
Cls.
Bns.
Hns.
Tpts.
Tbns.
Timp.
Perc.
Cym.
Pno.
1 S. 2
A.
T.
B.
I Vlns. II
Vla.
Vcl.
Cb.
a2
E od lib.
mag-ni-fy him for ev - er.
Praise him,
praise him,
O ye Heavens, bless ye the Lord.

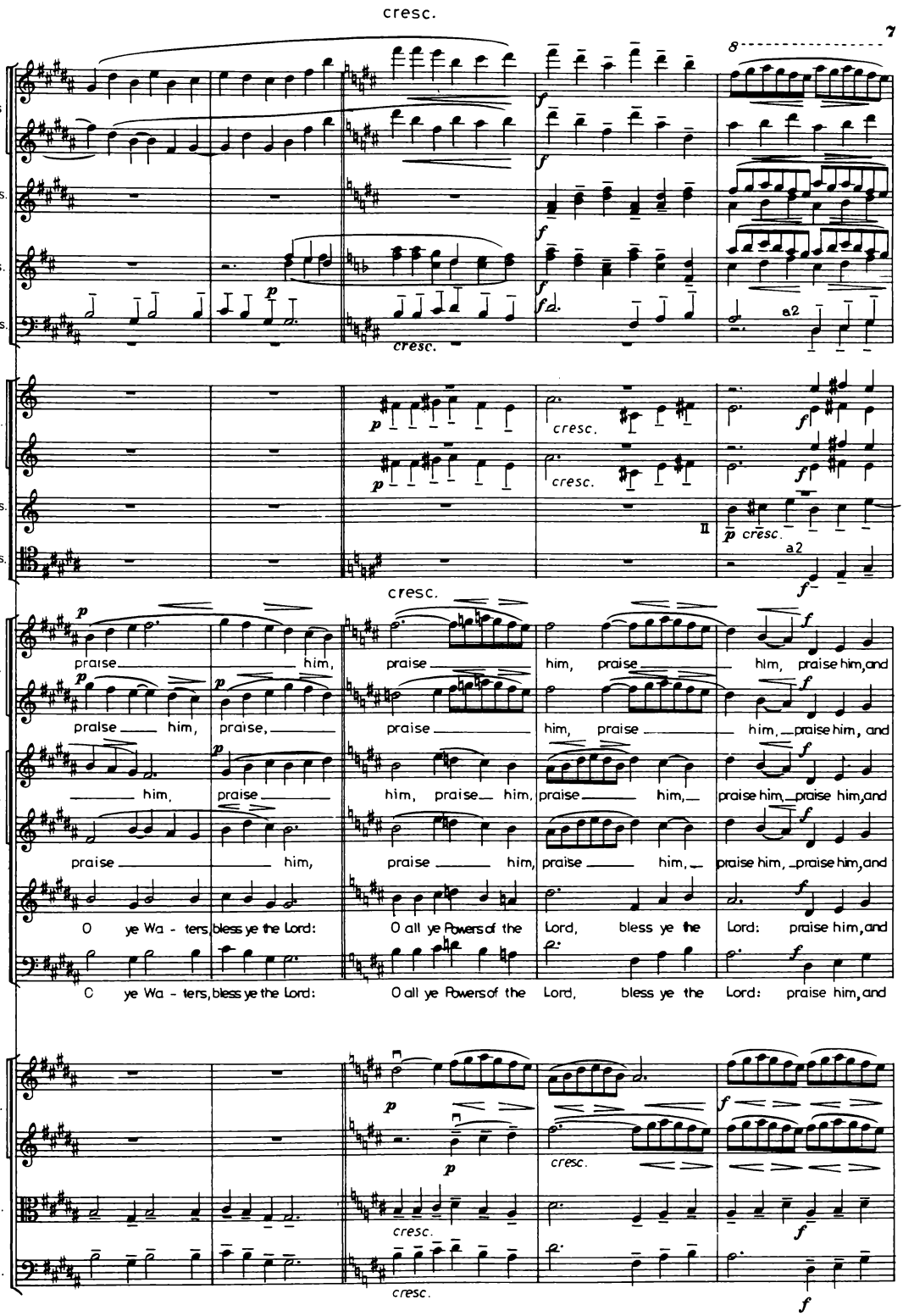
cresc.
Fls
Obs.
Cls.
Bns.
a2
Hns.
Tpts.
Tbns. I/II
cresc.
1 S.
2
1 A.
2
T.
B.
praise him, praise him, praise him, praise him, and
praise him, praise, praise him, praise him, praise him, and
him, praise him, praise him, praise him, praise him, praise him, and
praise him, praise him, praise him, praise him, praise him, and
O ye Wa - ters, bless ye the Lord: O all ye Powers of the Lord, bless ye the Lord: praise him, and
O ye Wa - ters, bless ye the Lord: O all ye Powers of the Lord, bless ye the Lord: praise him, and
I Vlns.
II
Vla.
Vcl.

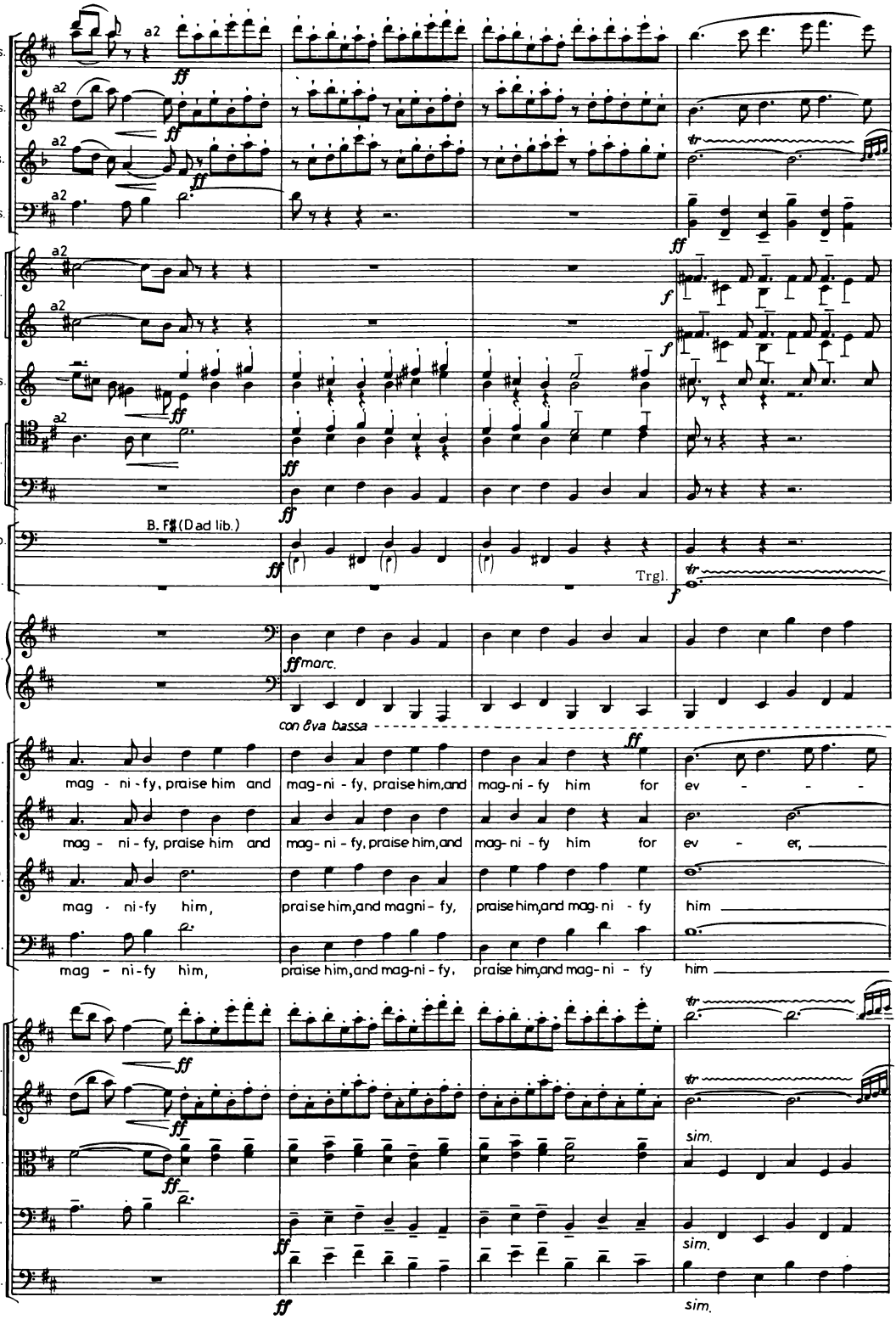
Fls.
Obs.
Cls.
Bns.
Hns.
Tpts.
Tbns.
Timp.
B. F♯ (D ad lib.)
Perc.
Trgl.
Pno.
ff marc.
con 8va bassa
S.
A.
T.
B.
mag - ni - fy, praise him and mag - ni - fy, praise him, and mag - ni - fy him for ev - - -
mag - ni - fy, praise him and mag - ni - fy, praise him, and mag - ni - fy him for ev - er,
mag - ni - fy him, praise him, and magni - fy, praise him, and mag - ni - fy him
mag - ni - fy him, praise him, and mag - ni - fy, praise him, and mag - ni - fy him
I Vlns. II
Vla.
Vcl.
Cb.
sim.

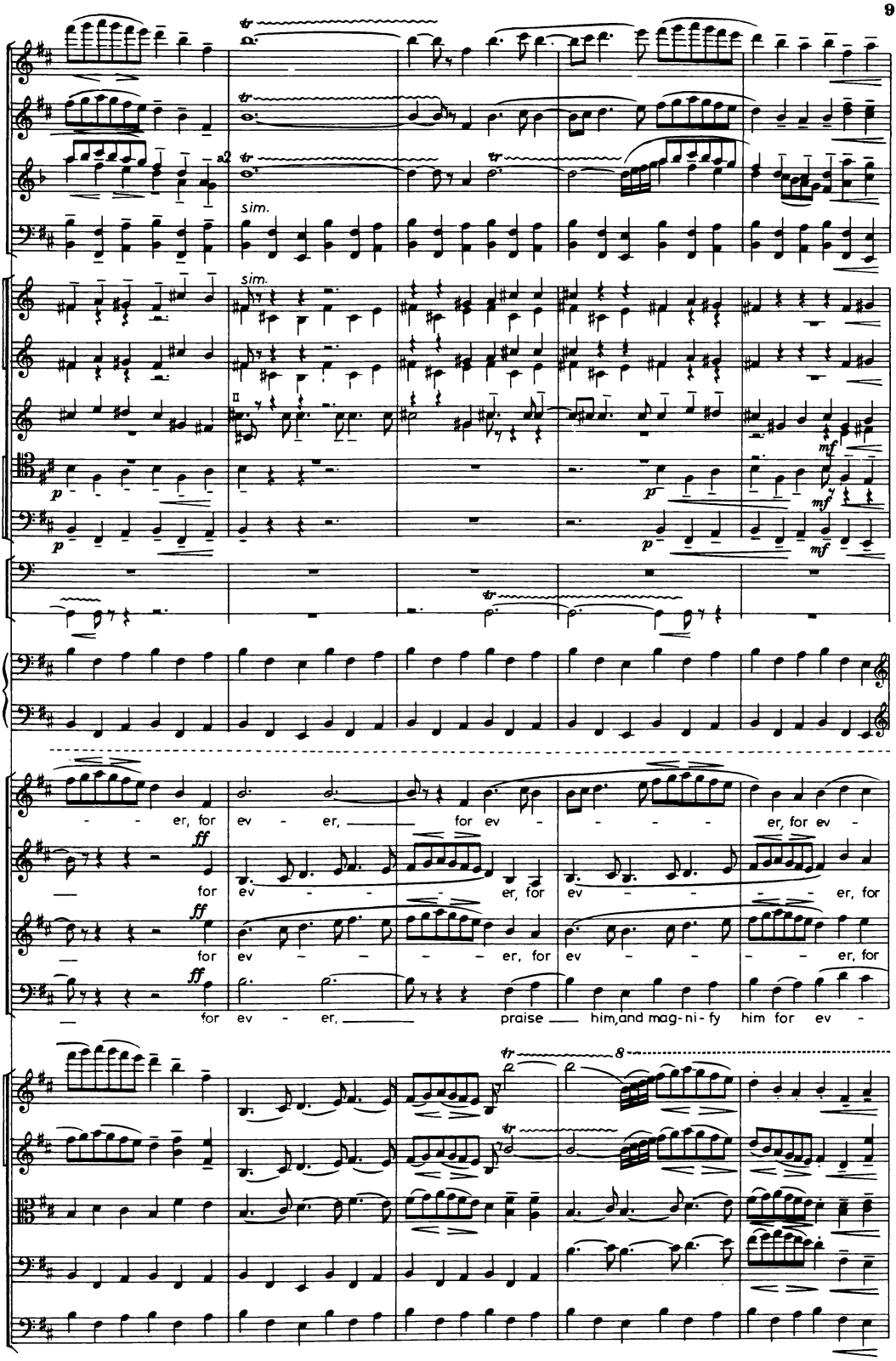
a2
sim.
sim.
p
p
p
p
mf
mf
mf
ff
ff
ff
ff
- - er, for ev - er, for ev - - - - er, for ev -
for ev - - - er, for ev - - - - er, for
for ev - - - - er, for ev - - - - er, for
for ev - er, praise him, and mag-ni-fy him for ev -
8

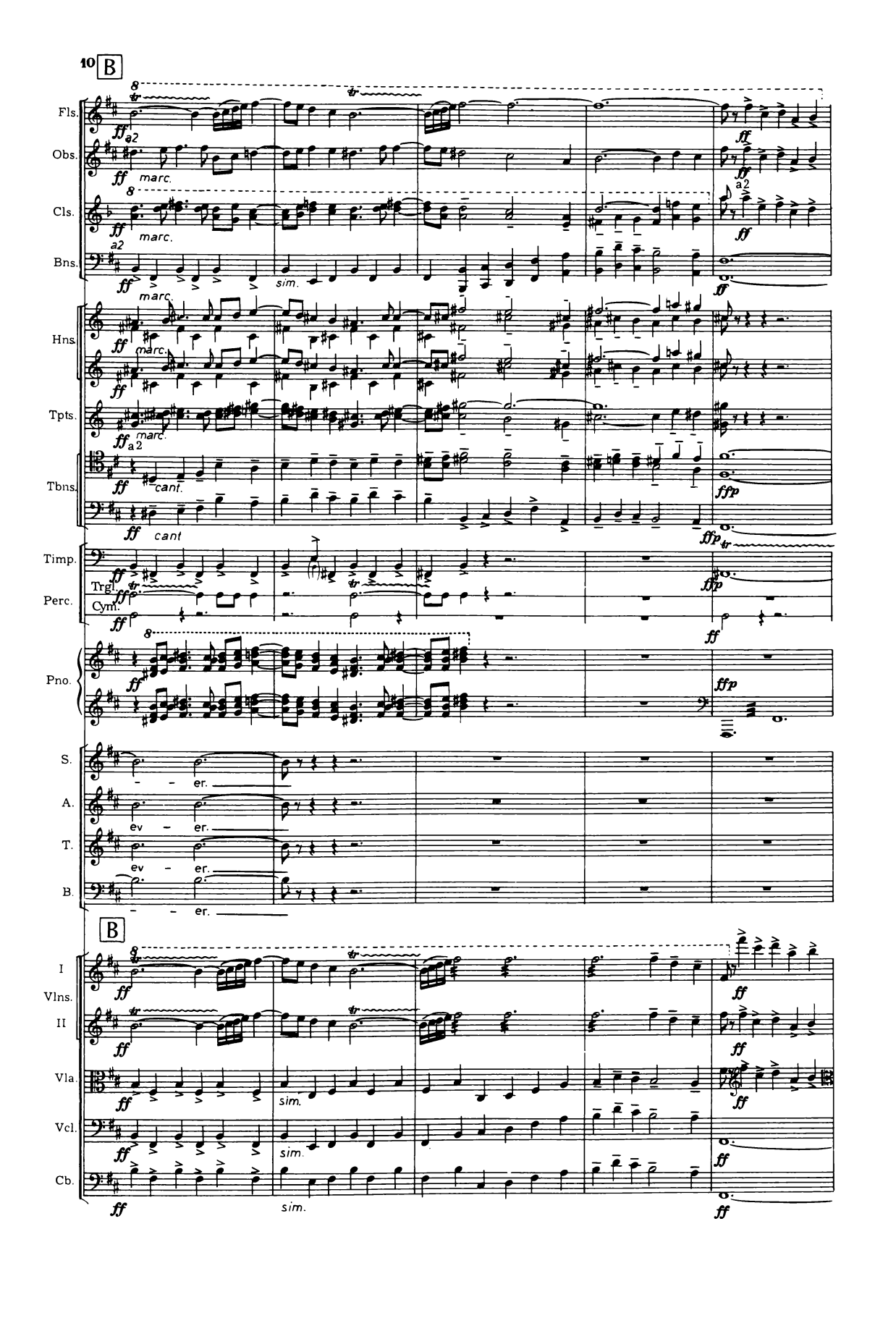
10
B
Fls.
Obs.
Cls.
Bns.
Hns.
Tpts.
Tbns.
Timp.
Perc.
Trgl.
Cym.
Pno.
S.
A.
T.
B.
I
Vlns.
II
Vla.
Vcl.
Cb.
ff
a2
marc.
sim.
cant.
ffp
er.
ev - er.

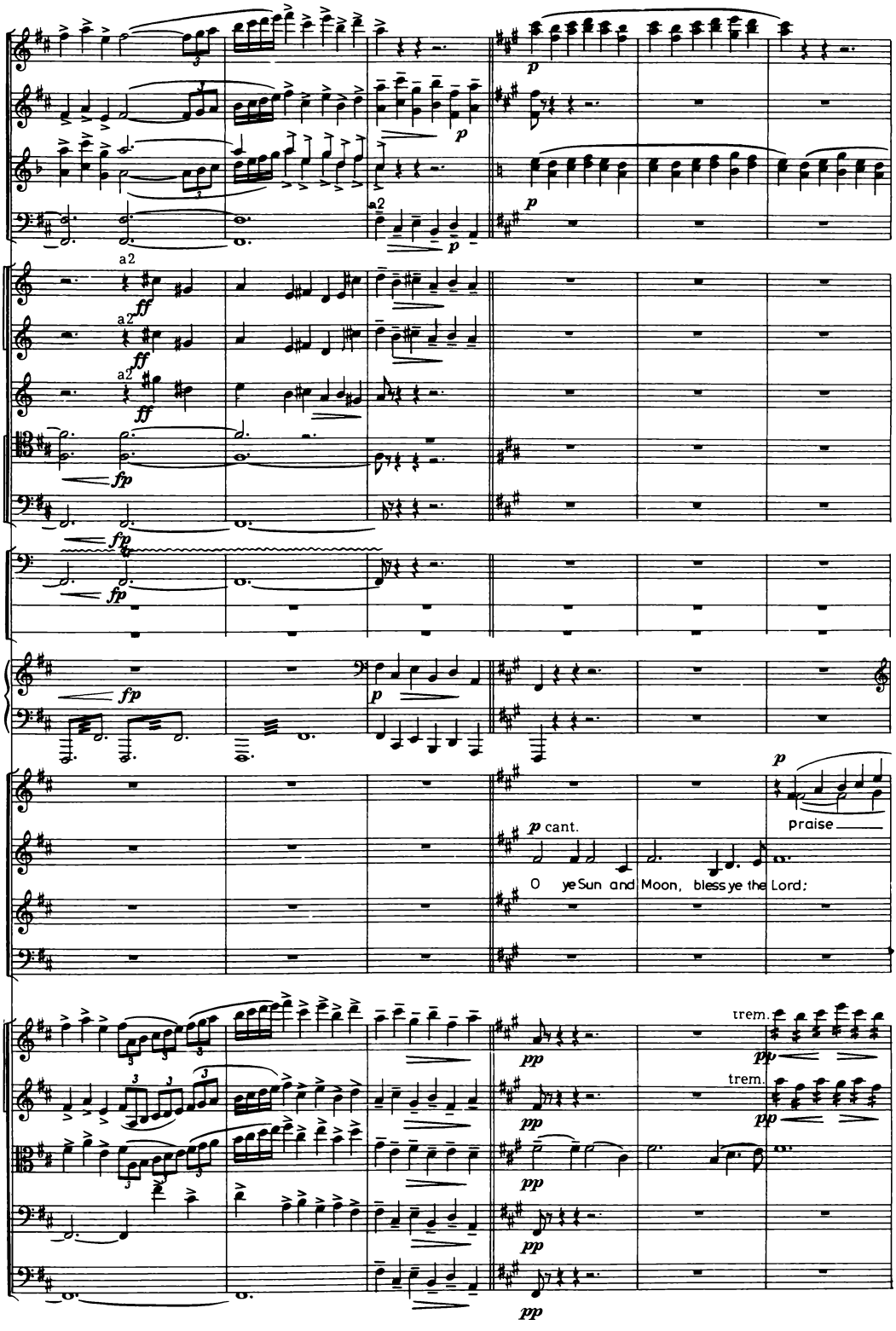
a2
ff
fp
p
p cant.
O ye Sun and Moon, bless ye the Lord;
praise
trem.
pp

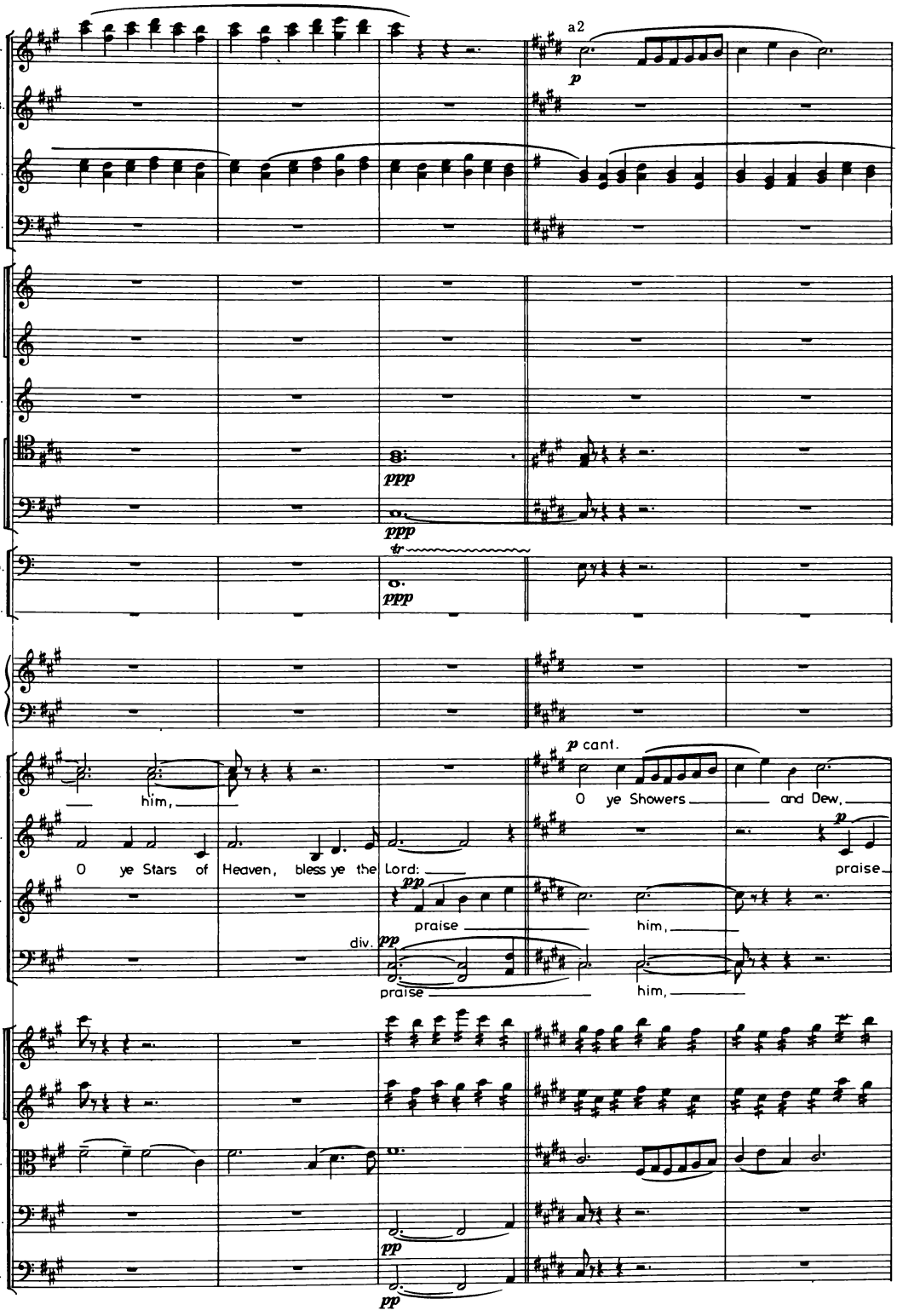
Fls.
Obs.
Cls.
Bns.
a2
p
Hns.
Tpts.
Tbns.
ppp
ppp
Timp.
Perc.
tr
ppp
Pno.
S.
A.
T.
B.
him,
O ye Stars of Heaven, bless ye the Lord:
pp
praise
div.
pp
praise
p cant.
O ye Showers and Dew,
him,
p
praise
him,
I Vlns. II
Vla.
Vcl.
Cb.
pp
pp

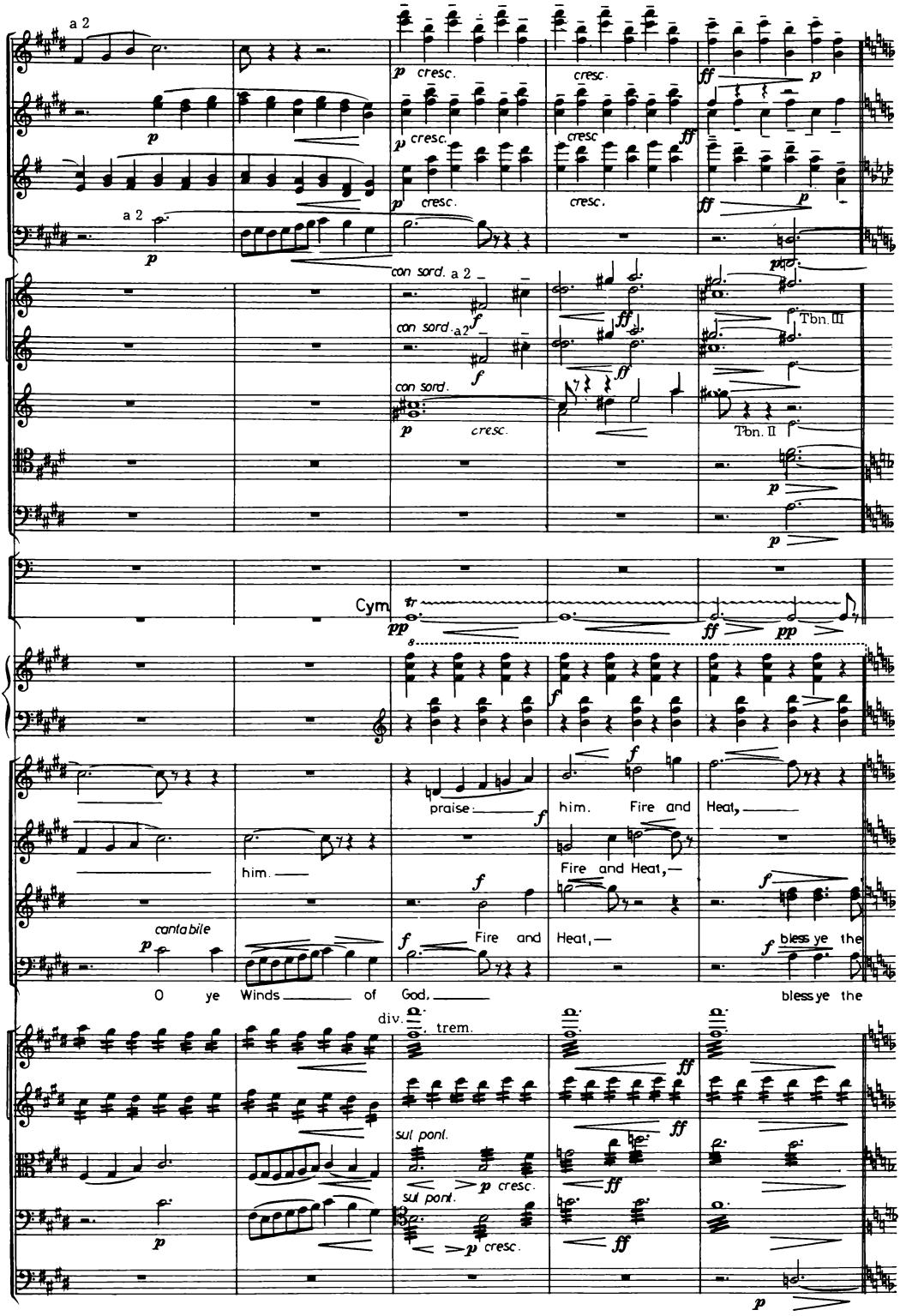
a 2
cresc.
con sord. a 2
Tbn. III
Tbn. II
Cym.
praise him. Fire and Heat,
him. Fire and Heat,
cantabile
O ye Winds of God, bless ye the
div.
trem.
sul pont.

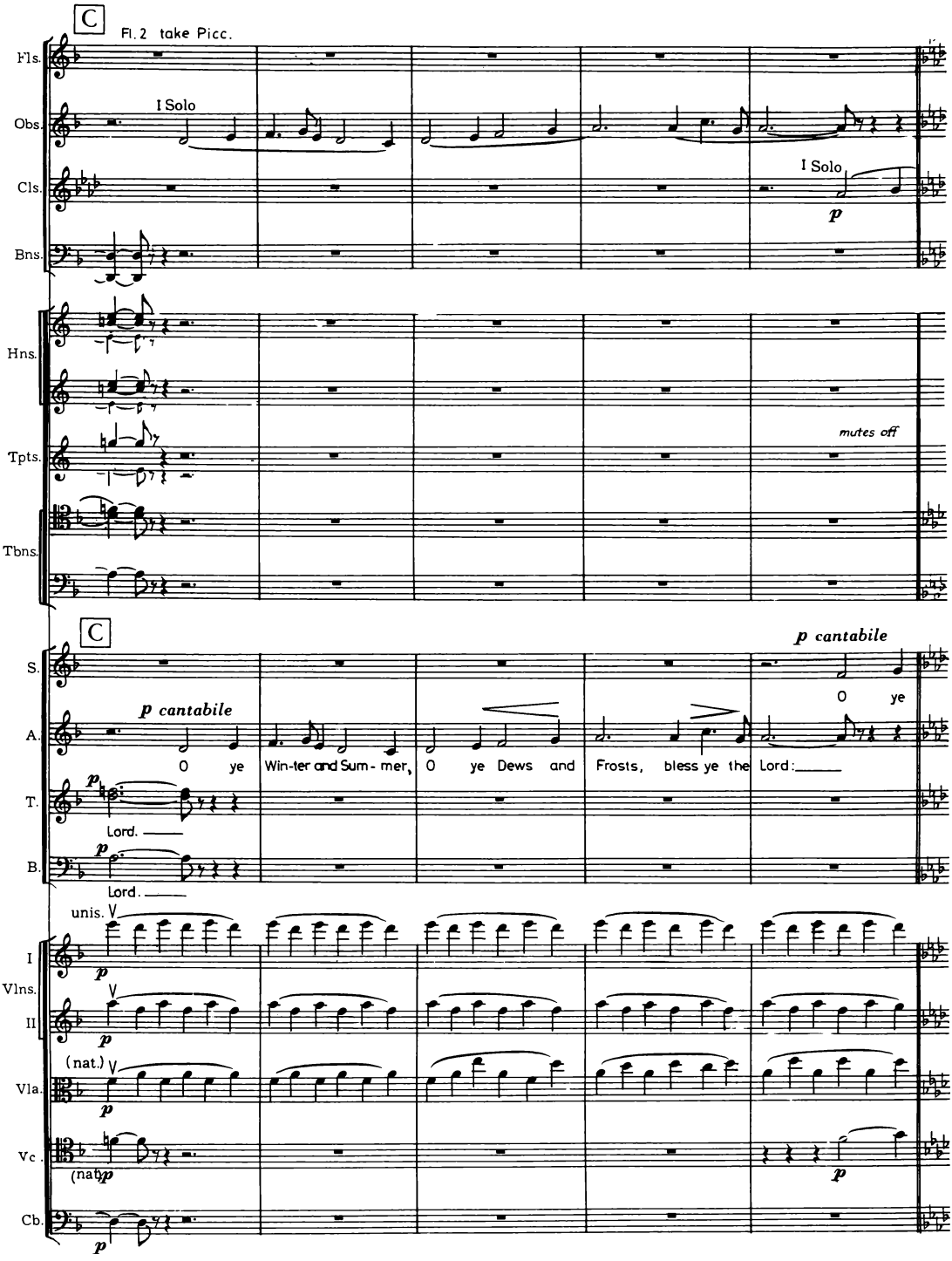
C
Fl. 2 take Picc.
Fls.
Obs.
I Solo
Cls.
I Solo
p
Bns.
Hns.
Tpts.
mutes off
Tbns.
C
p cantabile
S.
A.
p cantabile
O ye
O ye Win-ter and Sum- mer, O ye Dews and Frosts, bless ye the Lord:
T.
p
Lord.
B.
p
Lord.
unis.
I
Vlns.
II
p
(nat.)
Vla.
p
Vc.
(nat.)p
p
Cb.
p

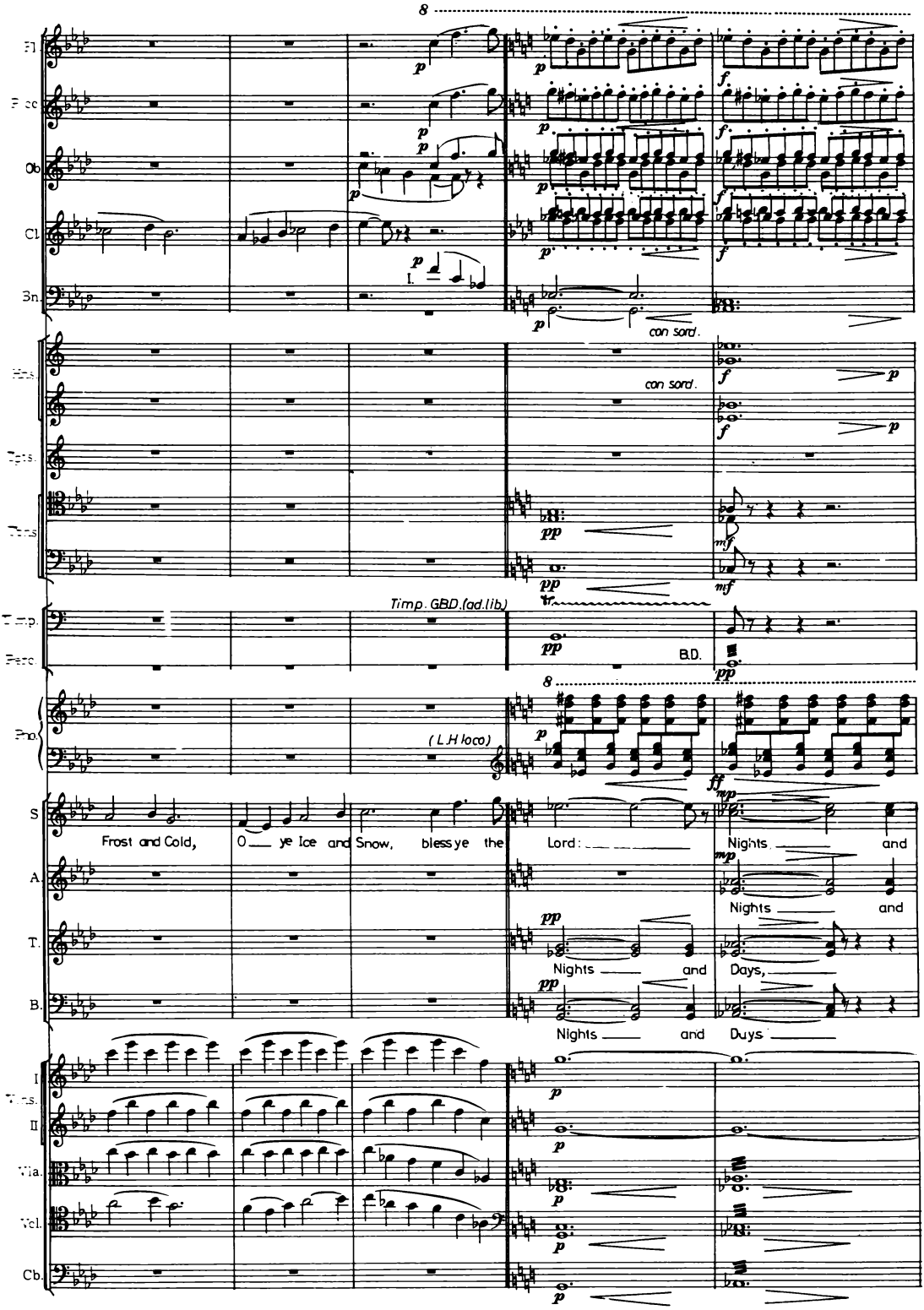
Fl.
Picc.
Ob.
Cl.
Bn.
Hns.
Tpts.
Trns.
Timp.
Perc.
Pno.
S.
A.
T.
B.
I
Vns.
II
Vla.
Vcl.
Cb.
8
con sord.
Timp. GBD.(ad.lib)
B.D.
(L.H loco)
Frost and Cold, O ye Ice and Snow, bless ye the Lord: Nights and
Nights and
Nights and Days,
Nights and Days

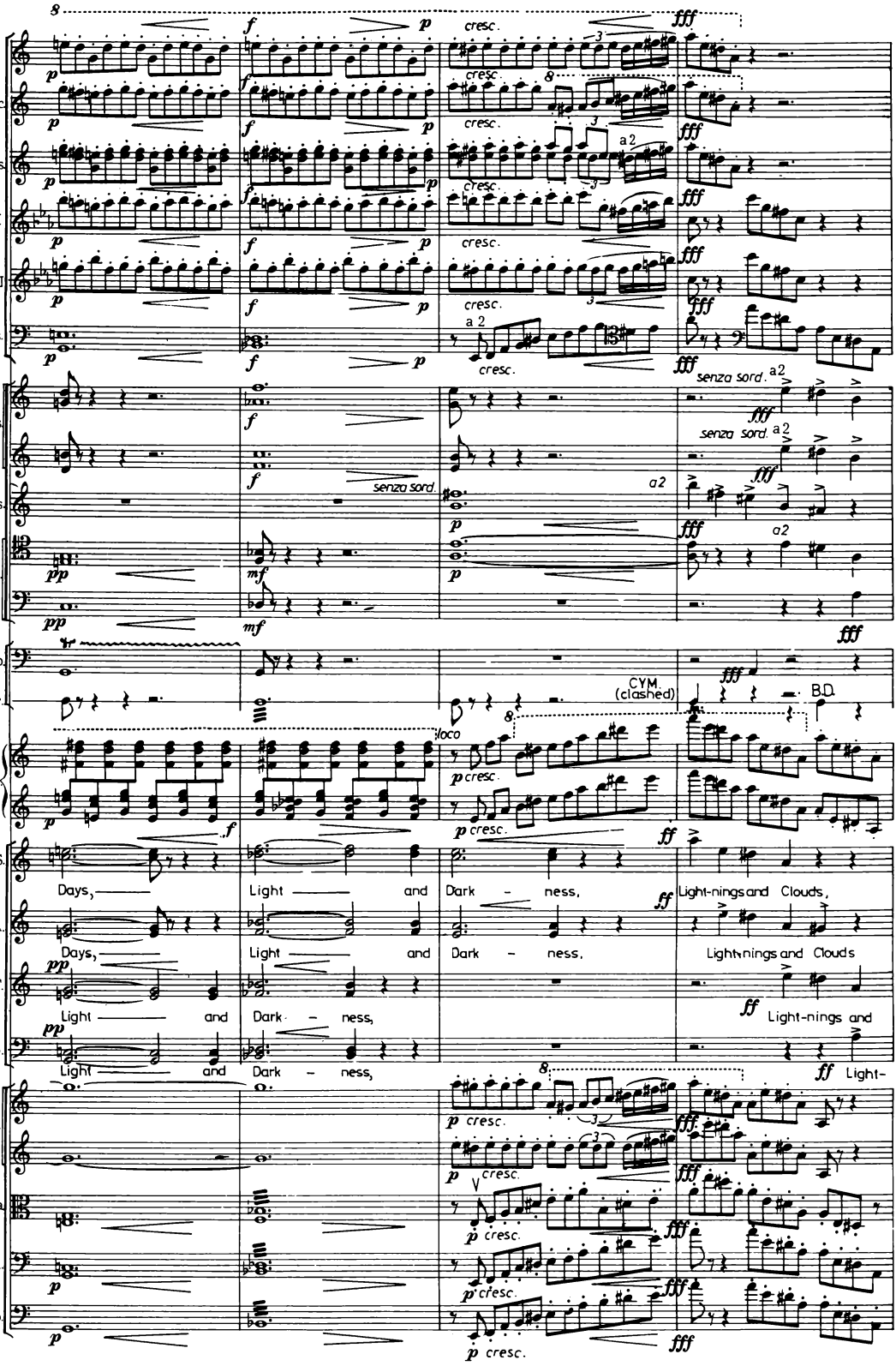
Fl
Picc.
Obs.
Cl. I
Cl. II
Bns.
Hns.
Tpts.
Tbns.
Timp.
Perc.
Pno.
S.
A.
T.
B.
I Vlns.
II
Vla.
Vcl.
Cb.
Days, Light and Dark - ness, Light-nings and Clouds,
senza sord.
a2
CYM. (clashed)
B.D.
loco

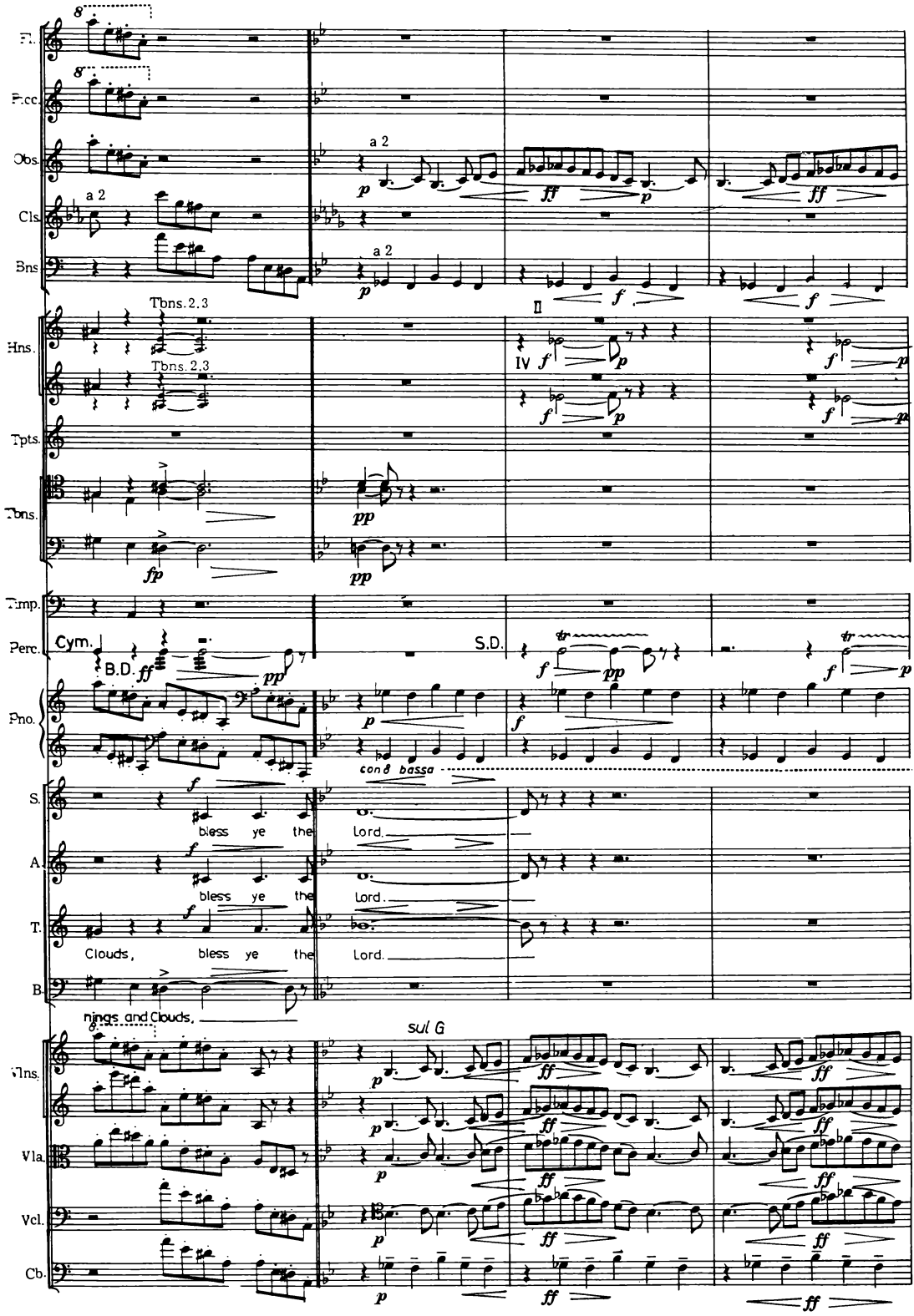
Fl.
Picc.
Obs.
Cls.
Bns.
Hns.
Tbns. 2.3
Tbns. 2.3
Tpts.
Tbns.
Timp.
Perc.
Cym.
B.D.
S.D.
Pno.
con 8 bassa
S.
A.
T.
B.
bless ye the Lord.
bless ye the Lord.
Clouds, bless ye the Lord.
nings and Clouds,
Vlns.
Vla.
Vcl.
Cb.
sul G
a 2
II
IV

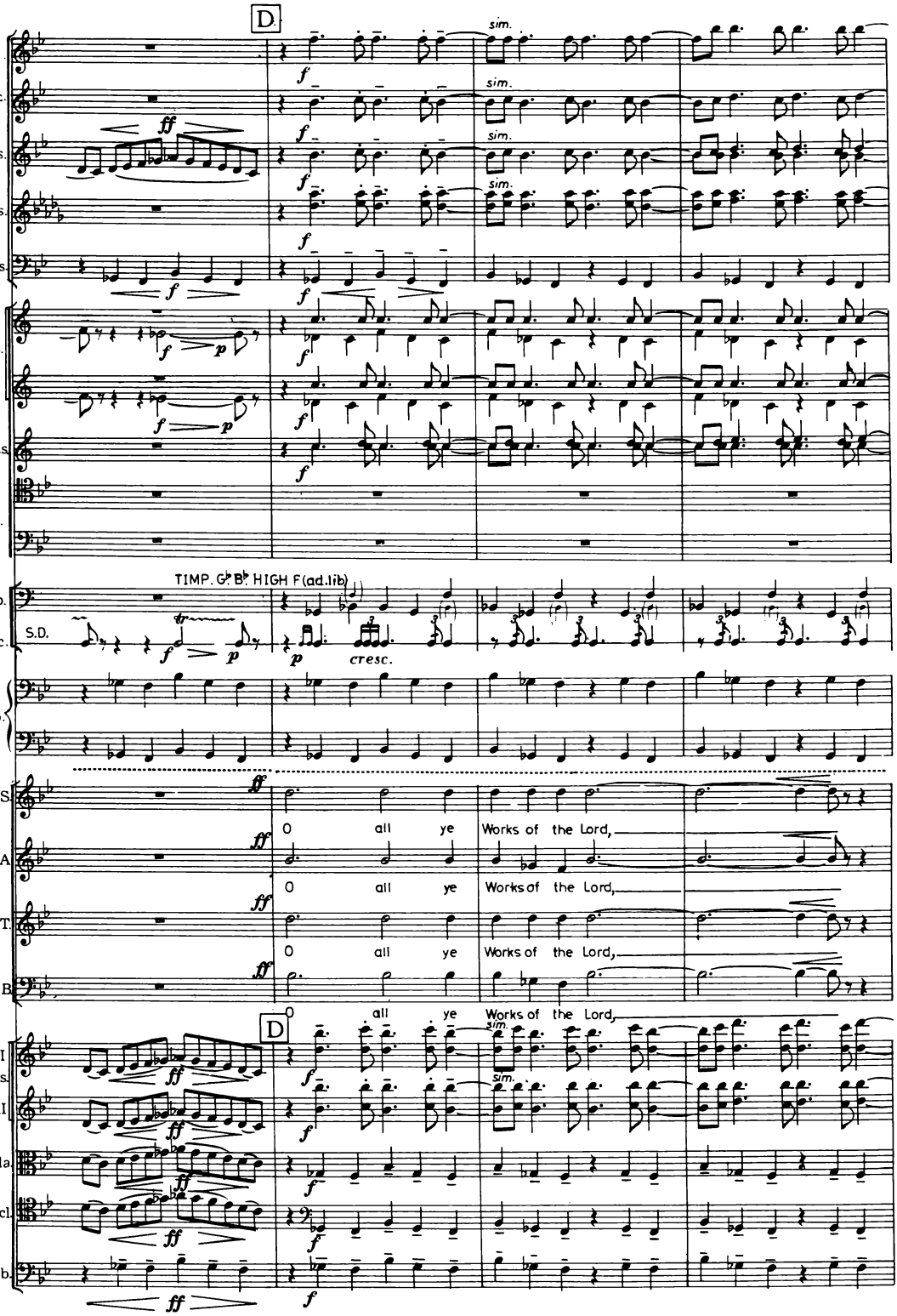
D.
Fl.
Picc.
Obs.
Cls.
Bns.
Hns.
Tpts.
Tbns.
Timp.
Perc.
S.D.
TIMP. G♭ B♭ HIGH F (ad.lib)
cresc.
Pno.
S.
A.
T.
B.
O all ye Works of the Lord,
D
I Vlns.
II
Vla.
Vcl.
Cb.
sim.

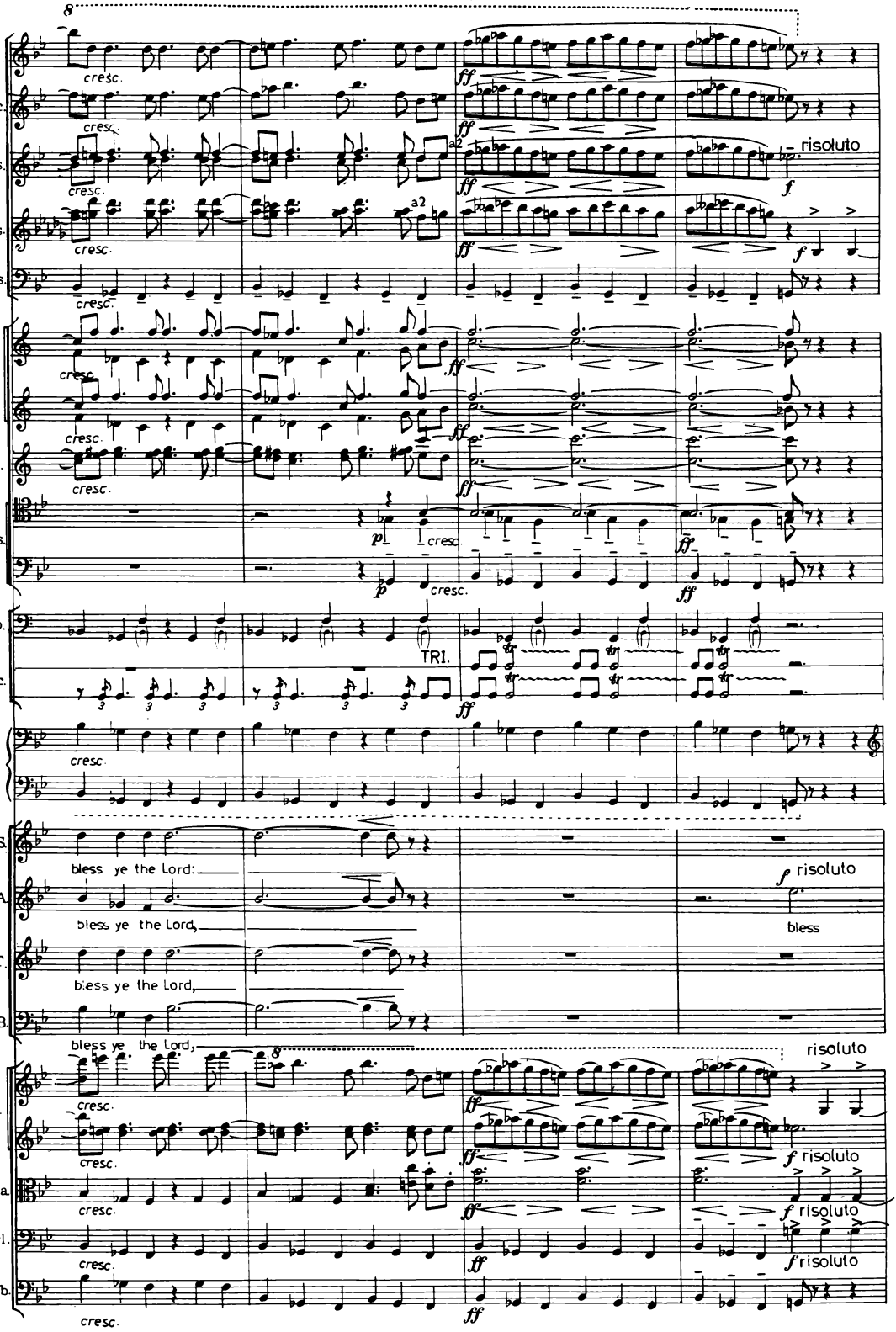
Fl.
Picc.
Obs.
Cls.
Bns.
Hns.
Tpts.
Tbns.
Timp.
Perc.
Pno.
S.
A.
T.
B.
I
II
Vla.
Vcl.
Cb.
cresc.
ff
a2
risoluto
f
p
TRI.
bless ye the Lord,
bless

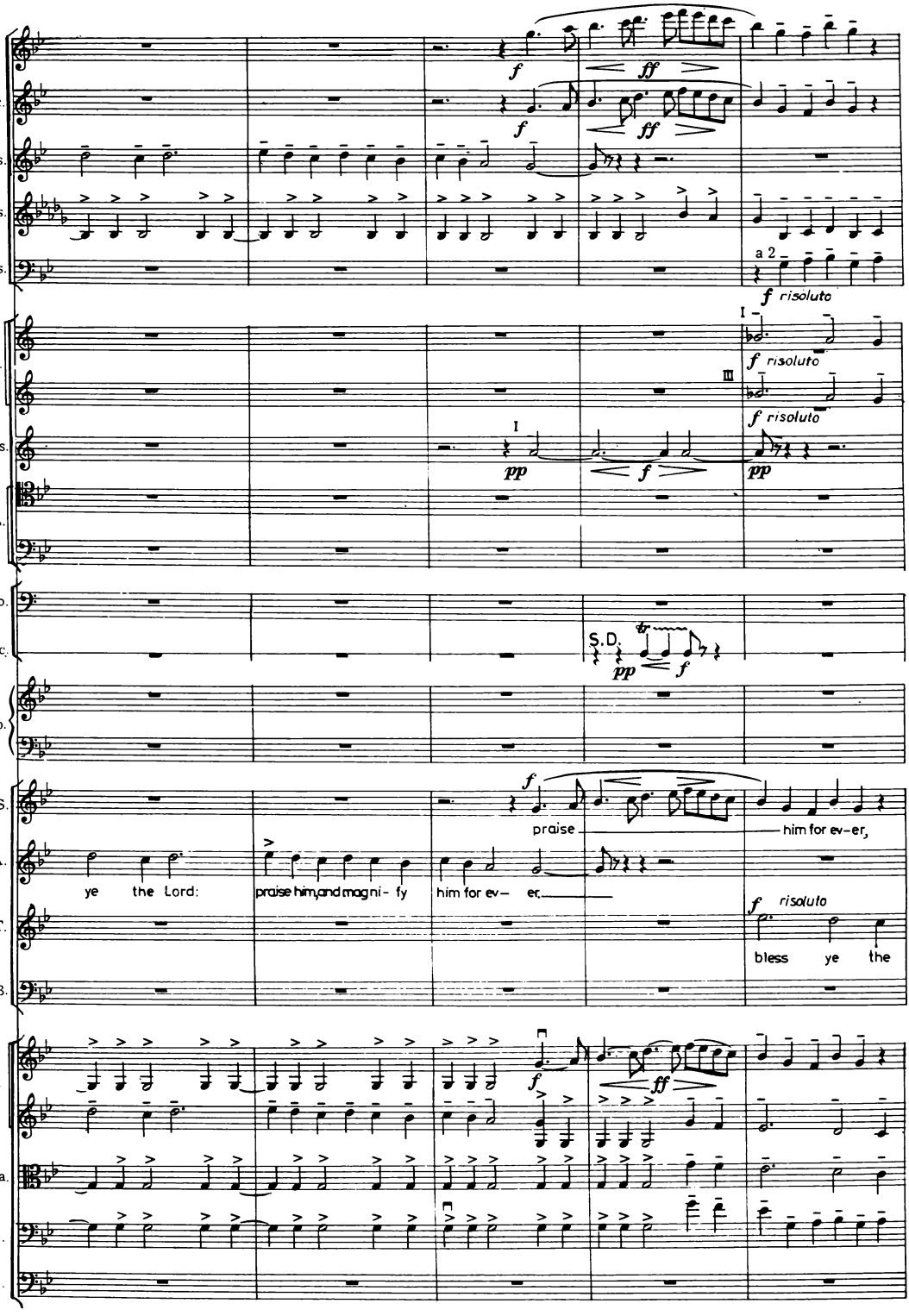
Fl.
Picc.
Obs.
Cls.
Bns.
a 2
f risoluto
Hns.
I
III
f risoluto
Tpts.
pp
f
Tbns.
Timp.
Perc.
S.D.
pp
f
Pno.
S.
A.
T.
B.
praise
him for ev-er,
ye the Lord:
praise him, and magni-fy
him for ev- er,
f risoluto
bless ye the
I Vlns.
II
Vla.
Vcl.
Cb.

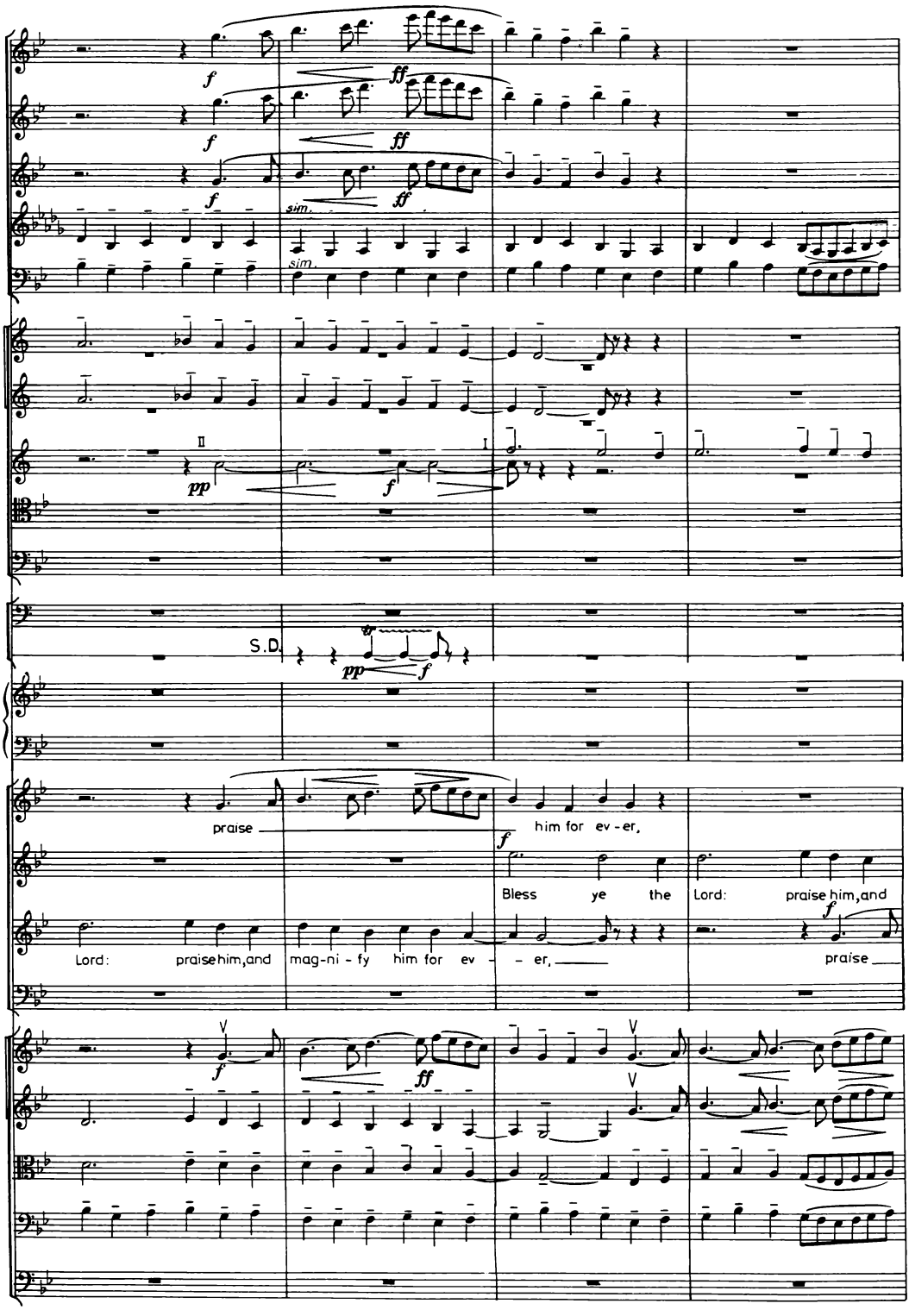
sim.
sim.
II
I
S.D.
praise
him for ev - er,
Bless ye the Lord: praise him, and
Lord: praise him, and mag-ni - fy him for ev - - er,
praise

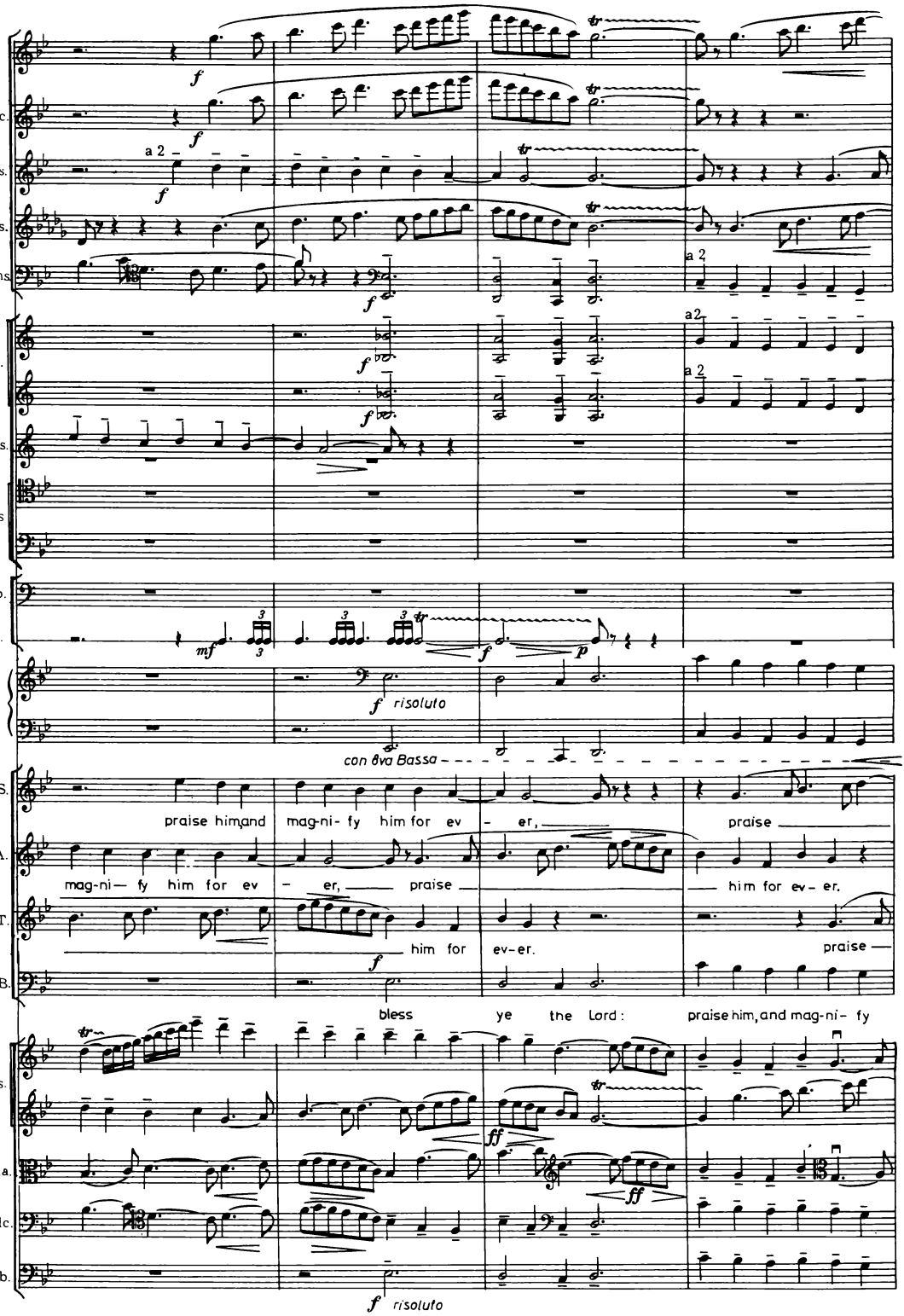
Fl.
Picc.
Obs.
Cls.
Bns.
Hns.
Tpts.
Tbns
Timp.
Perc.
Pno.
S.
A.
T.
B.
Vlns.
Vla.
Vlc.
Cb.
a 2
praise him and mag-ni- fy him for ev - er,
mag-ni— fy him for ev - er, praise
him for ev-er.
him for ev-er.
praise
bless ye the Lord:
praise him, and mag-ni- fy
risoluto
con 8va Bassa
risoluto

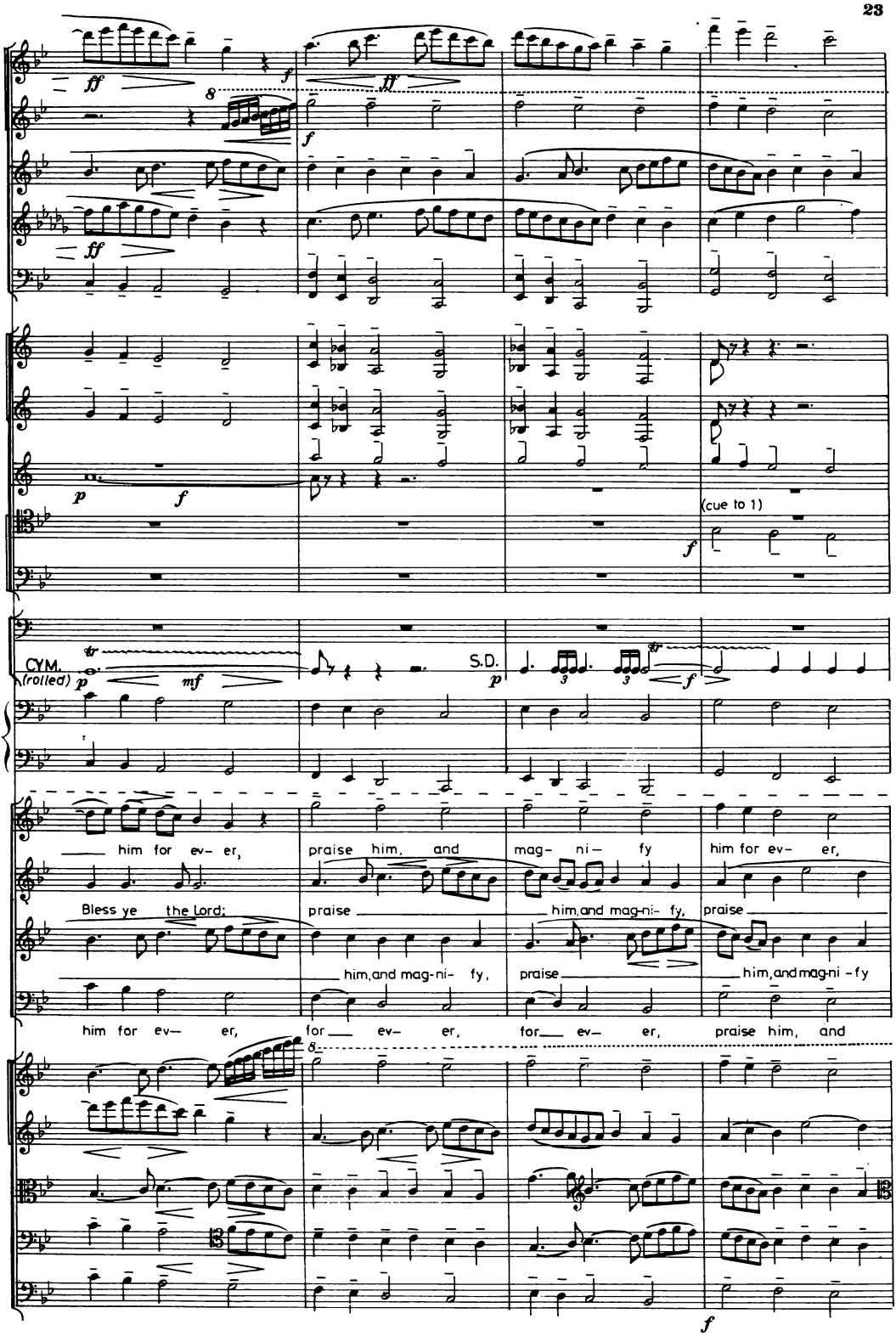
ff
f
ff
p
f
(cue to 1)
f
CYM.
(rolled)
p
mf
S.D.
p
f
him for ev- er,
praise him, and
mag- ni- fy
him for ev- er,
Bless ye the Lord:
praise
him, and mag-ni- fy,
praise
him, and mag-ni- fy,
praise
him, and mag-ni - fy
him for ev- er,
for ev- er,
for ev- er,
praise him, and
f

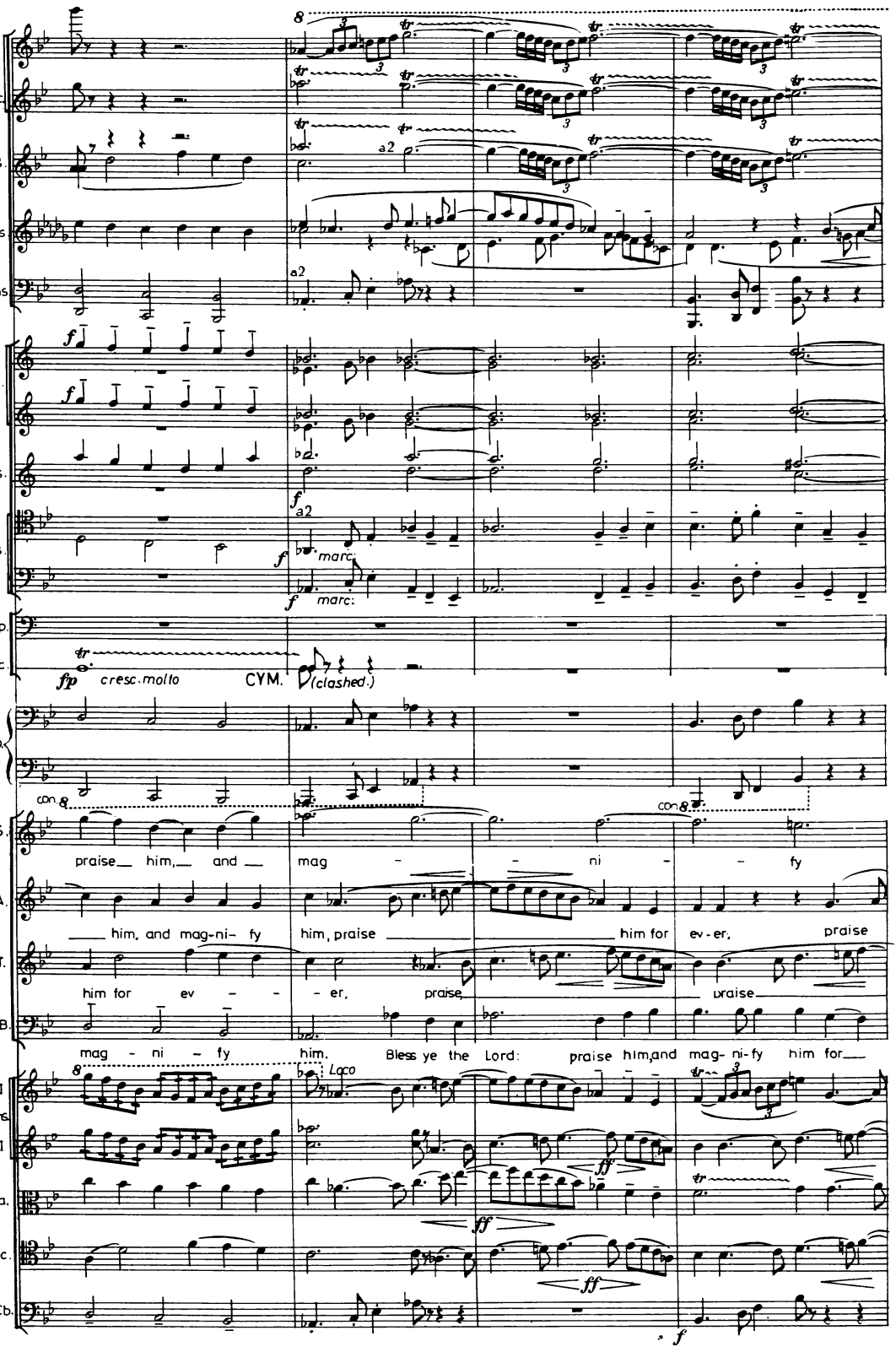
Fl.
Picc.
Obs.
Cls.
Bns.
Hns.
Tpts.
Tbns.
Timp.
Perc.
Pno.
S.
A.
T.
B.
I
Vlns.
II
Vla.
Vlc.
Cb.
a2
marc.
fp cresc. molto
CYM.
(clashed.)
con.
praise him, and mag - ni - fy
him, and mag-ni- fy him, praise him for ev-er, praise
him for ev - er, praise, praise
mag - ni - fy him. Bless ye the Lord: praise him, and mag- ni-fy him for
Loco

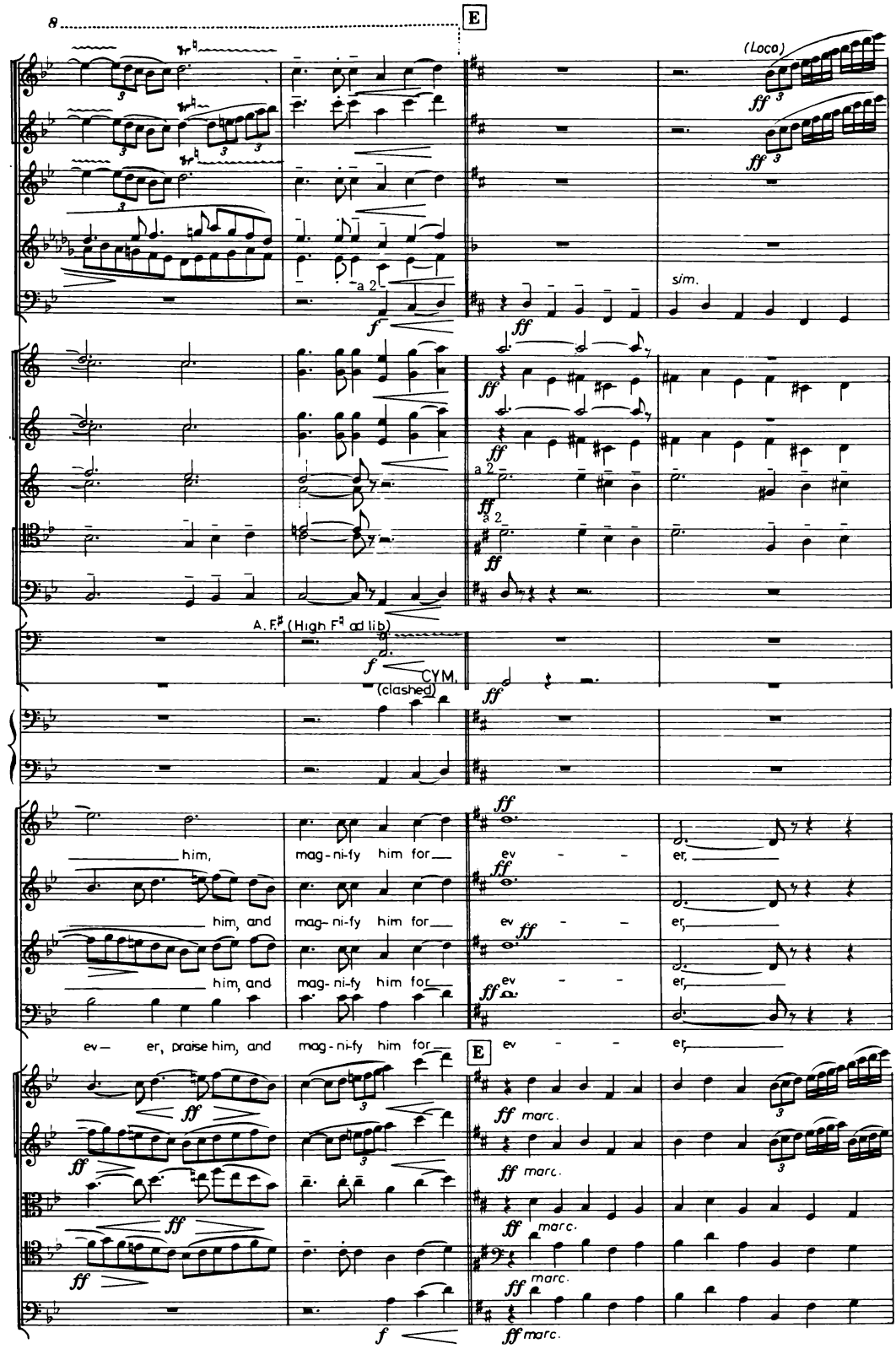
E
(Loco)
sim.
a 2
A. F♯ (High F♯ ad lib)
CYM.
(clashed)
him,
mag-ni-fy him for
ev - er,
him, and
mag-ni-fy him for
ev - er,
him, and
mag-ni-fy him for
ev - er,
ev - er, praise him, and
mag-ni-fy him for
E
ev - er
marc.

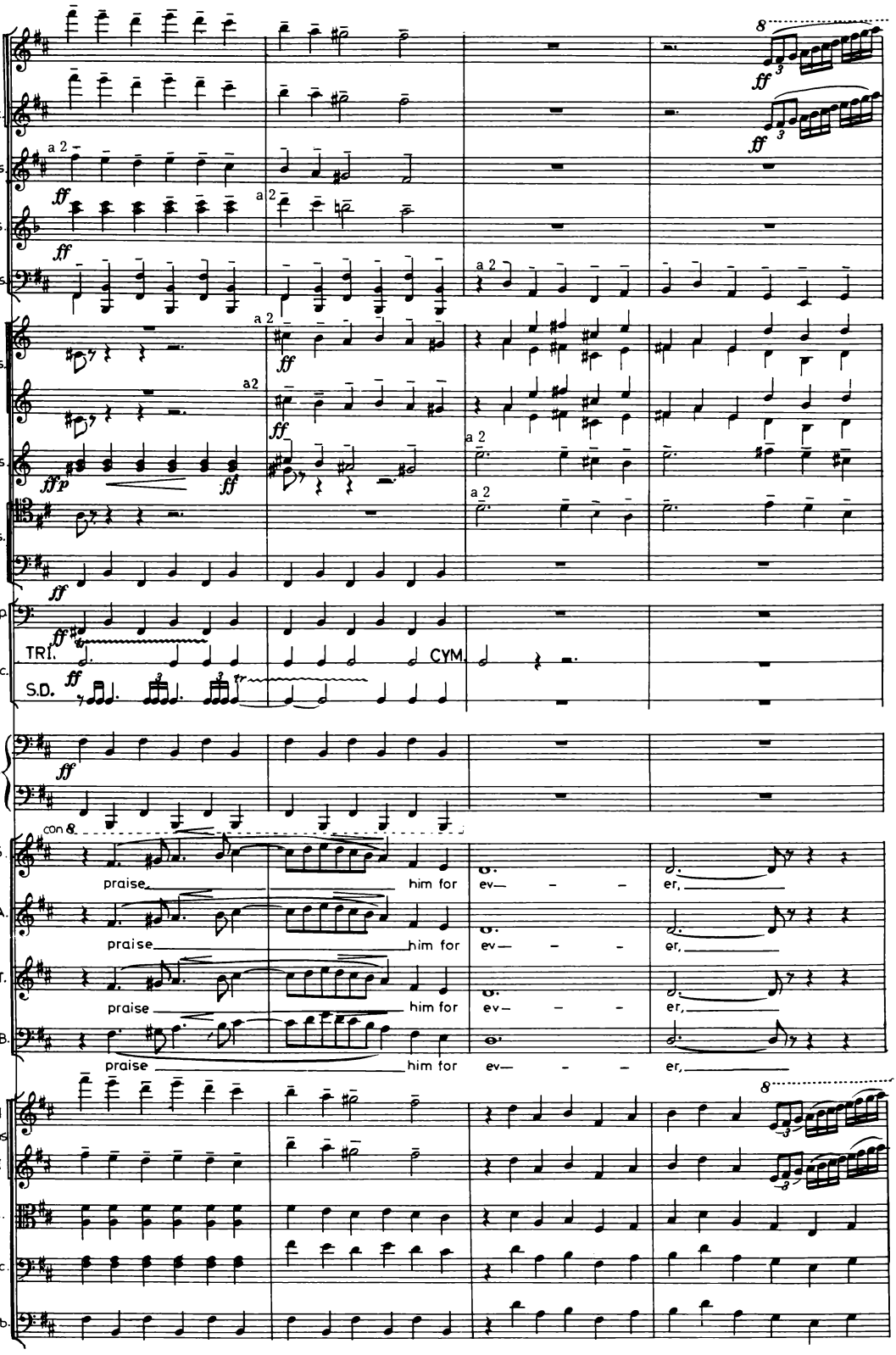
Fl.
Picc.
Obs.
Cls.
Bns.
Hns.
Tpts.
Tbns.
Timp.
Perc.
TRI.
S.D.
CYM.
Pno.
S.
A.
T.
B.
praise him for ev— er,
I Vlns.
II
Vla.
Vlc.
Cb.

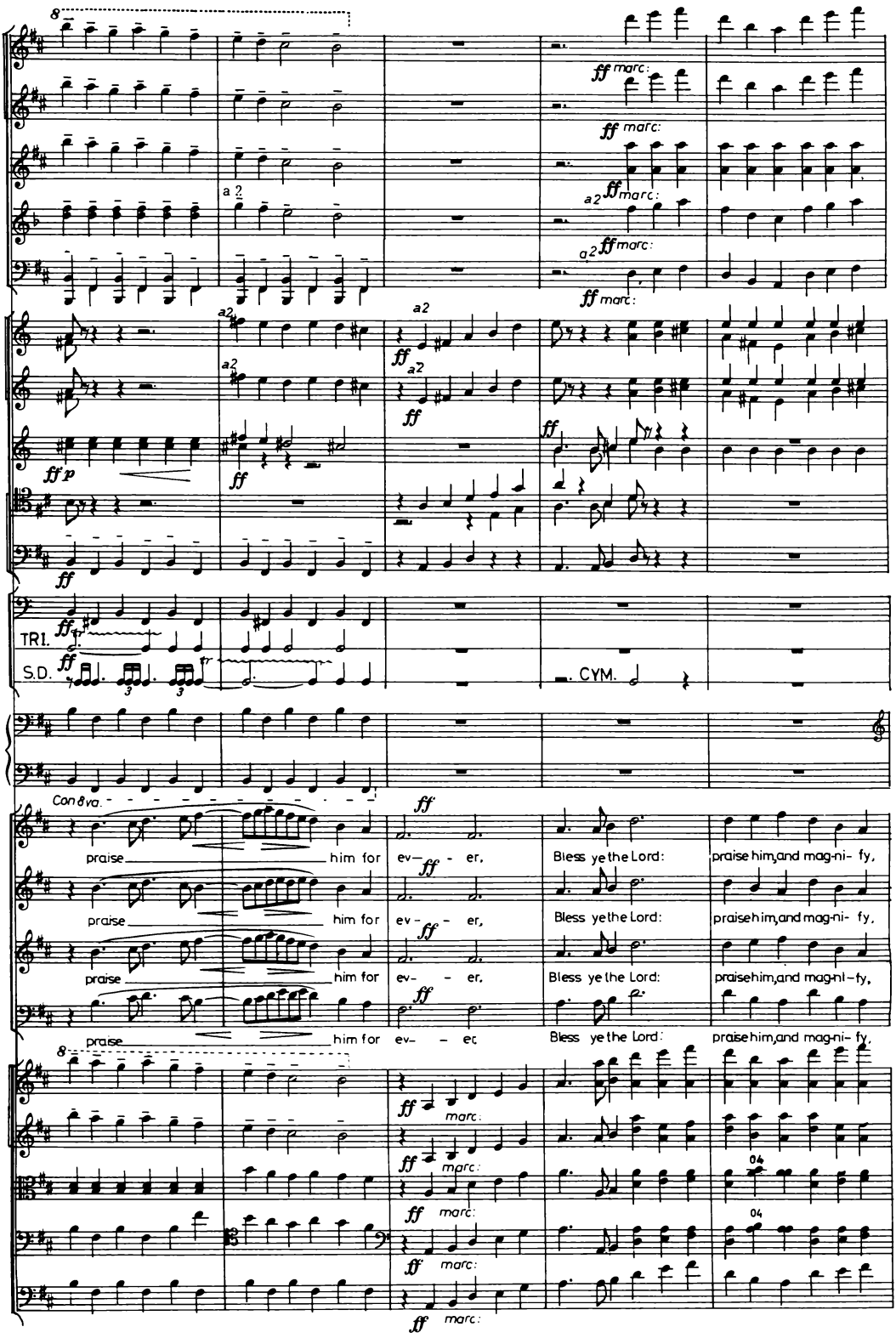
8
a 2
ff marc:
a2
ff
ff p
TRI.
S.D.
CYM.
Con 8va.
praise
him for
ev- er,
Bless ye the Lord:
praise him, and mag-ni- fy,
04

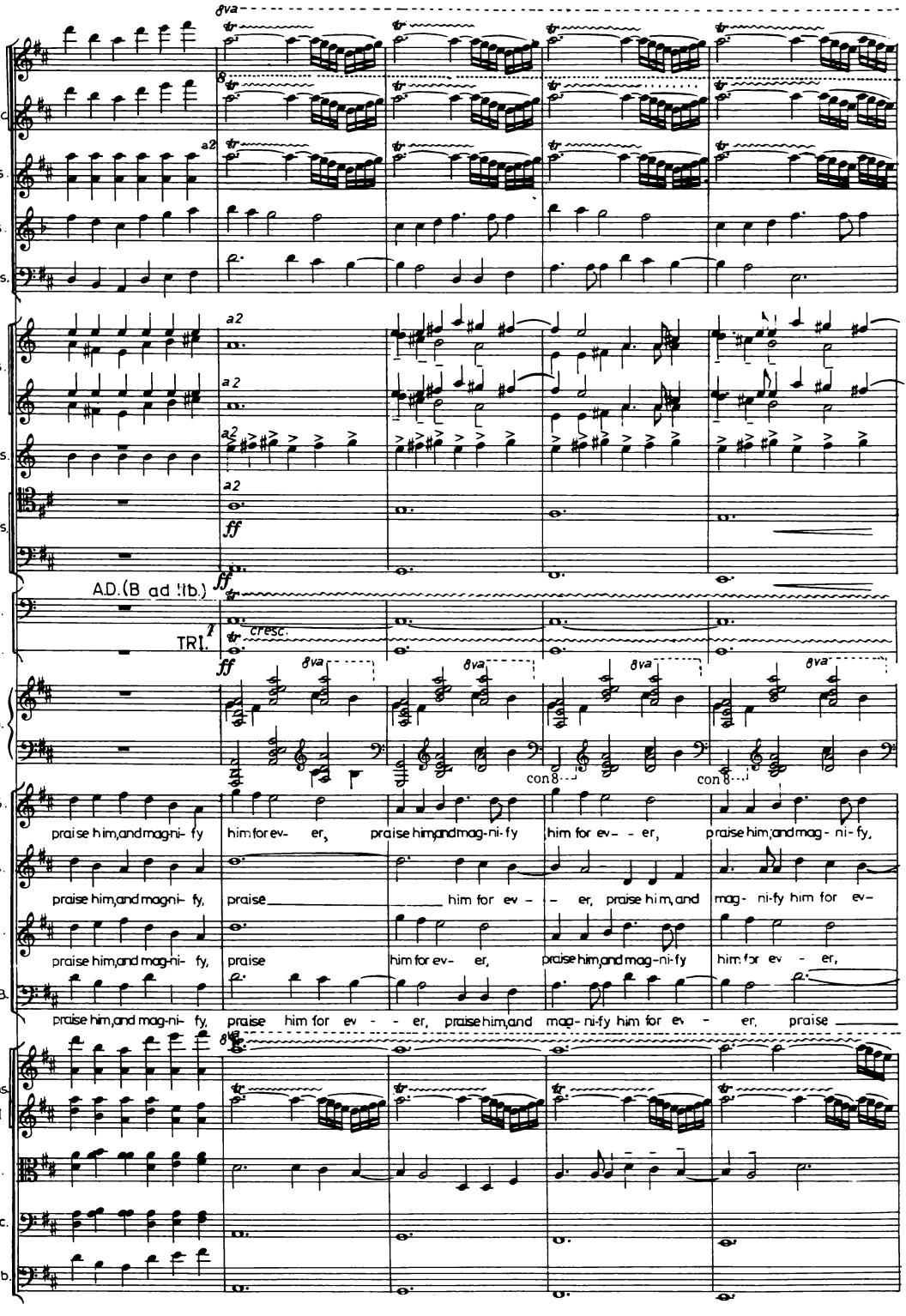
8va
Fl.
Picc.
Obs.
a2
Cls.
Bns.
Hns.
Tpts.
Tbns.
ff
A.D.(B ad lib.)
Timp.
Perc.
TRI.
cresc.
Pno.
con 8...
S.
praise him,and mag-ni- fy him for ev- er, praise him,and mag-ni-fy him for ev- - er, praise him,and mag- ni-fy,
A.
praise him,and mag-ni- fy, praise him for ev - - er, praise him,and mag- ni-fy him for ev-
T.
praise him,and mag-ni- fy, praise him for ev- er, praise him,and mag-ni-fy him for ev - er,
B.
praise him,and mag-ni- fy, praise him for ev - - er, praise him,and mag- ni-fy him for ev - er, praise
I Vlns. II
Vla.
Vlc.
Cb.

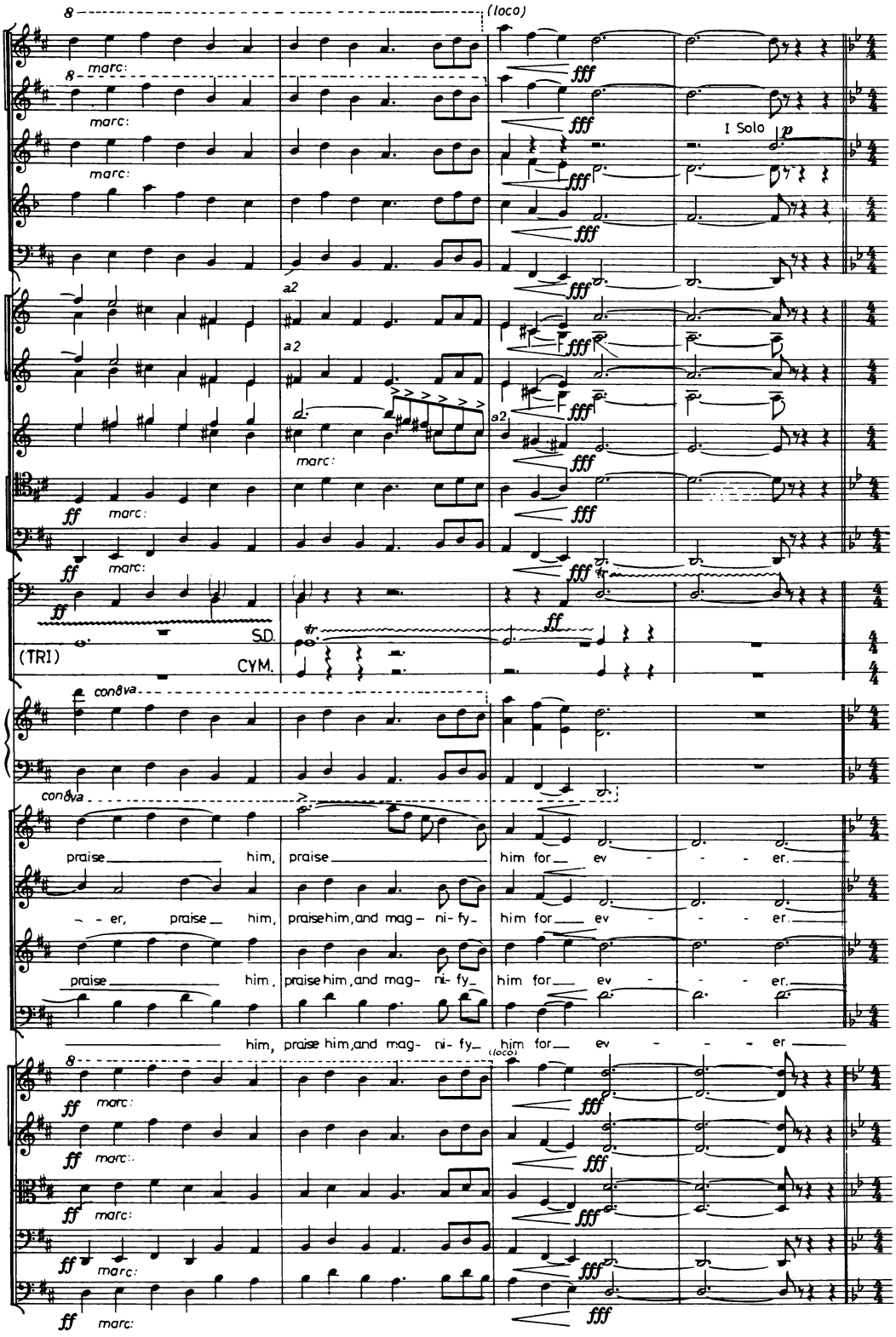
(loco)
marc:
I Solo
a2
SD.
(TRI)
CYM.
con8va
praise him, praise him for ev - - - er.
- - er, praise him, praise him, and mag - ni - fy - him for ev - - - er.
praise him, praise him, and mag - ni - fy - him for ev - - - er.
him, praise him, and mag - ni - fy - him for ev - - - er

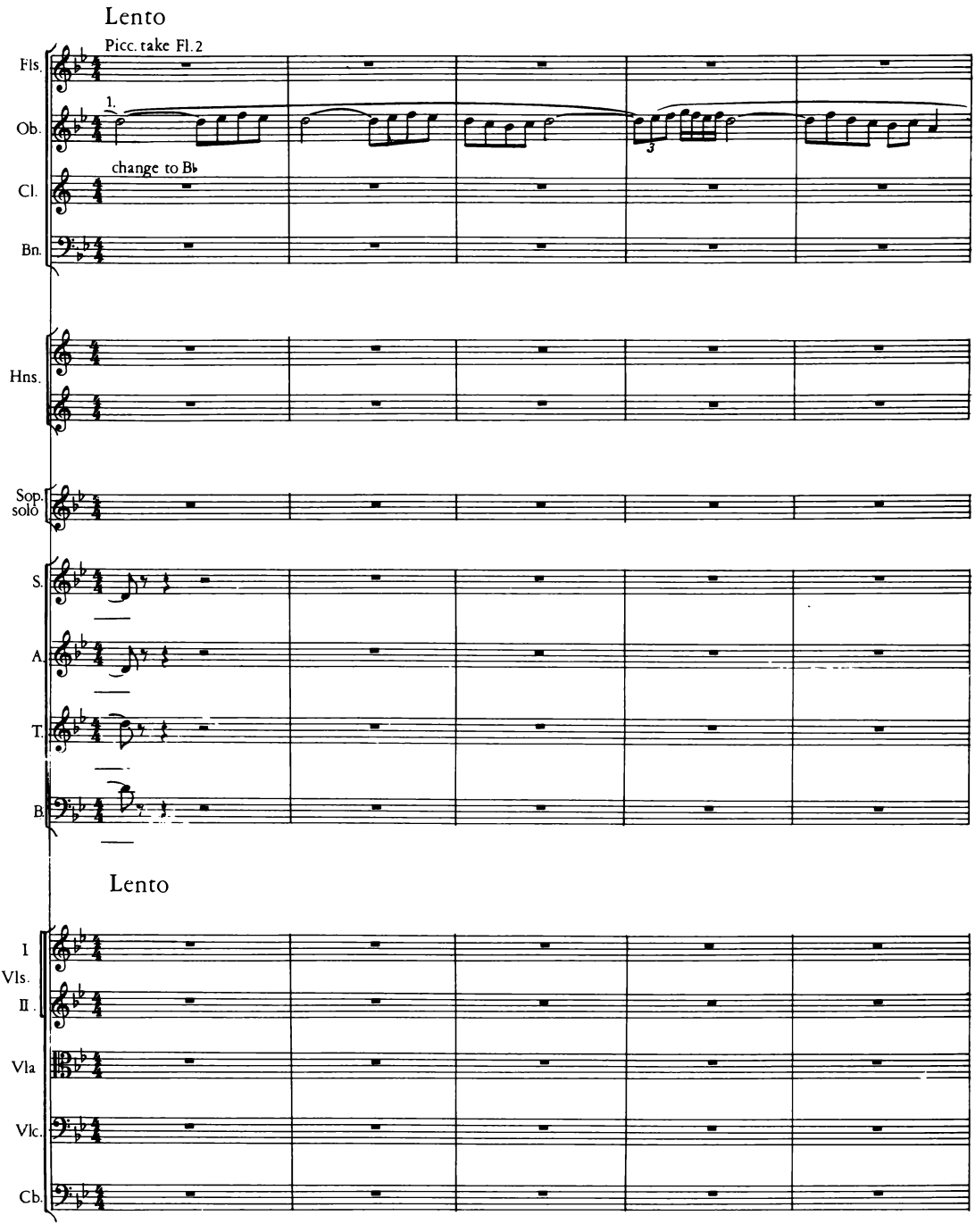
Lento
Picc. take Fl. 2
Fls.
1.
Ob.
change to B♭
Cl.
Bn.
Hns.
Sop. solo
S.
A.
T.
B.
Lento
I Vls. II
Vla
Vlc.
Cb.

F

Fl.
Ob.
Cl. (B♭)
Bn.

pp

II pp (cue in Ob.1)

SOPRANO SOLO

p

O let the Earth bless the Lord: yea, let it praise him, praise him, and mag- ni- fy

II SOLO

Fl
Ob.
Cl.
Bn.

p

I

II

a2

Sop. solo

him for ev - er, praise him,

S.
A.
T.
B.

O all ye Green Things up-on the Earth, bless ye the Lord:

O all ye Green Things up-on the Earth, bless ye the Lord:

Vla.
Vlc.

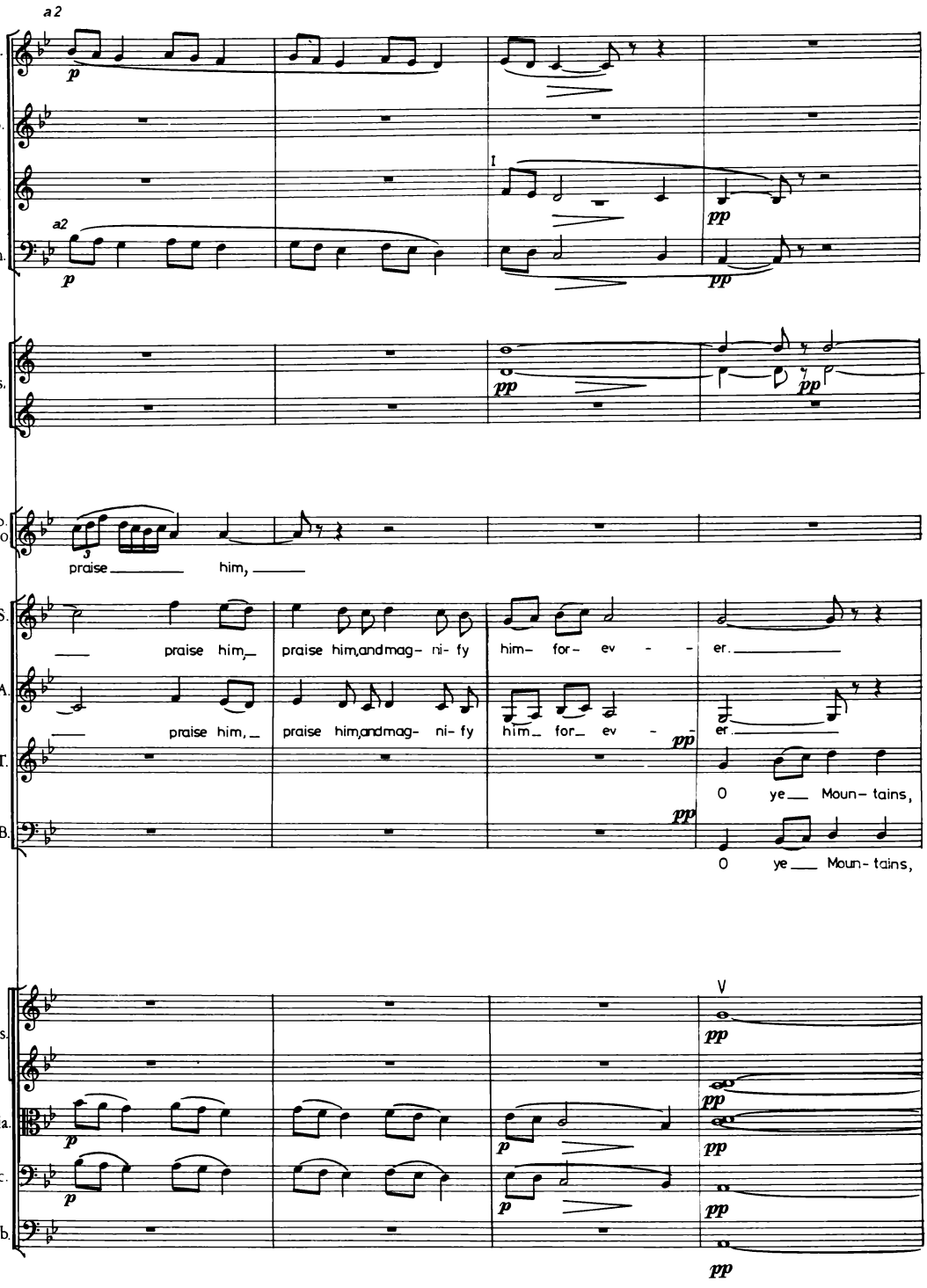
a 2
Fl.
Ob.
Cl. B♭
Bn.
a2
Hns.
Sop. solo
praise him,
S.
A.
T.
B.
praise him, praise him, and mag- ni- fy him- for- ev - er.
praise him, praise him, and mag- ni- fy him- for- ev - er.
O ye Moun- tains,
O ye Moun- tains,
Vls.
Vla.
Vlc.
Cb.
I
V
p
pp

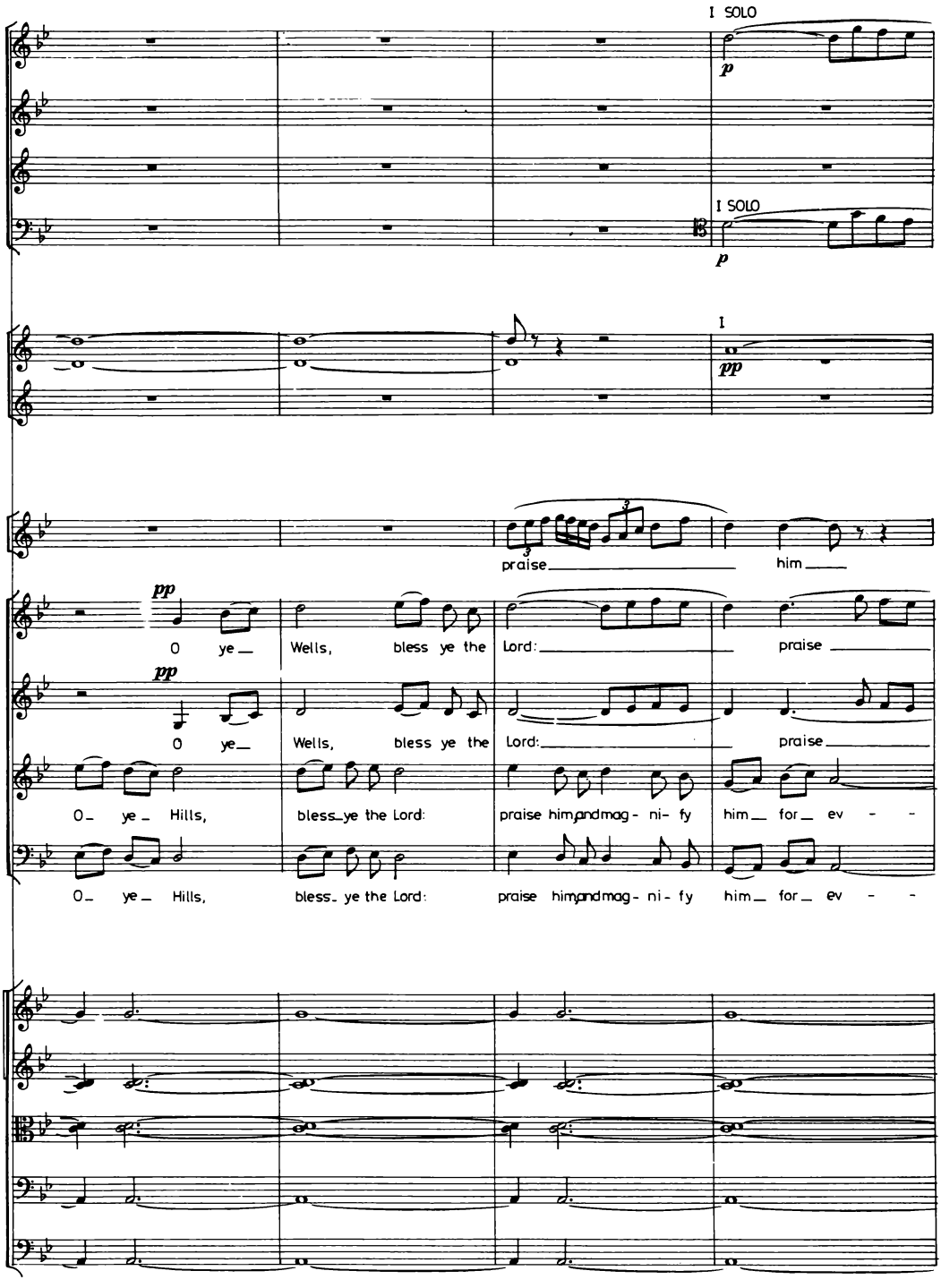
I SOLO
p
I SOLO
p
I
pp
praise
him
pp
O ye
Wells, bless ye the
Lord:
praise
pp
O ye
Wells, bless ye the
Lord:
praise
O ye Hills,
bless ye the Lord:
praise him and mag- ni- fy
him for ev - -
O ye Hills,
bless ye the Lord:
praise him and mag- ni- fy
him for ev - -

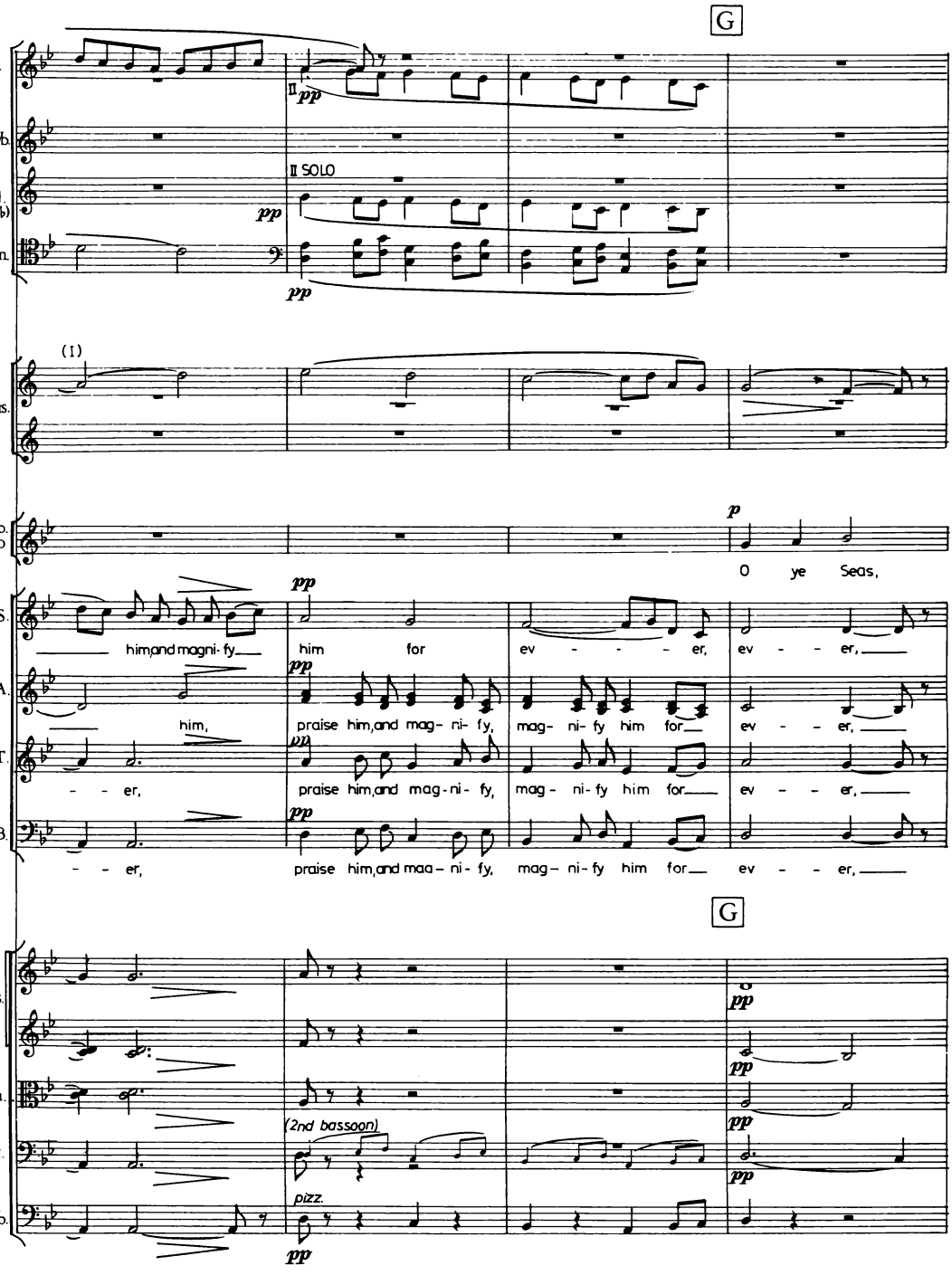
G
Fl.
Ob.
Cl. (B♭)
Bn.
II pp
II SOLO
pp
pp
(I)
Hns.
Sop. solo
p
O ye Seas,
S.
A.
T.
B.
pp
him, and magni- fy
him for ev - - - - er, ev - - er,
him,
praise him, and mag- ni- fy, mag- ni- fy him for ev - - er,
- - er,
praise him, and mag- ni- fy, mag- ni- fy him for ev - - er,
- - er,
praise him, and mag- ni- fy, mag- ni- fy him for ev - - er,
G
I Vls.
II
Vla.
Vlc.
Cb.
(2nd bassoon)
pizz.
pp

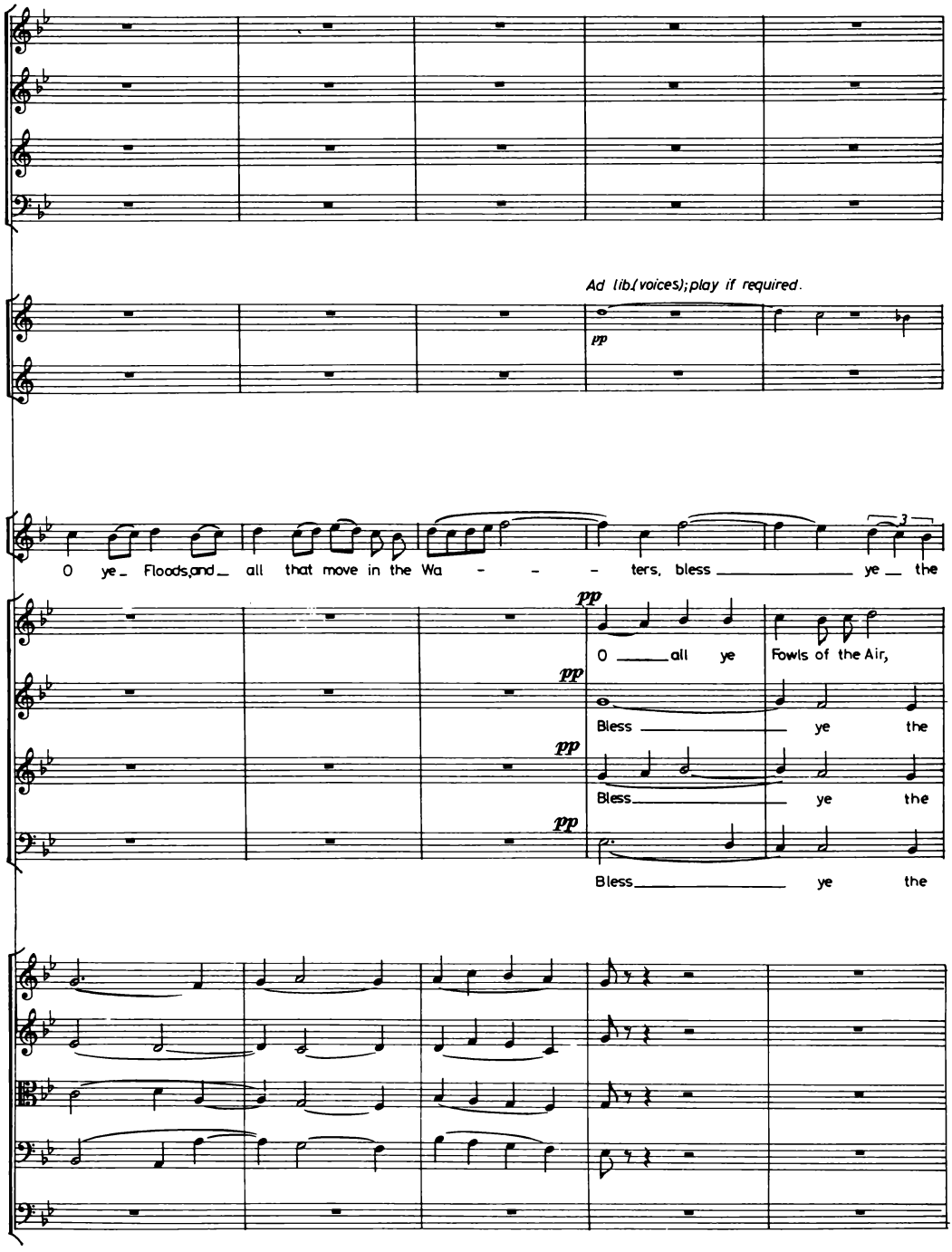
Ad lib.(voices);play if required.
pp
O ye_ Floods,and_ all that move in the Wa - - - ters, bless ye_ the
pp
O all ye Fowls of the Air,
pp
Bless ye the
pp
Bless ye the
pp
Bless ye the

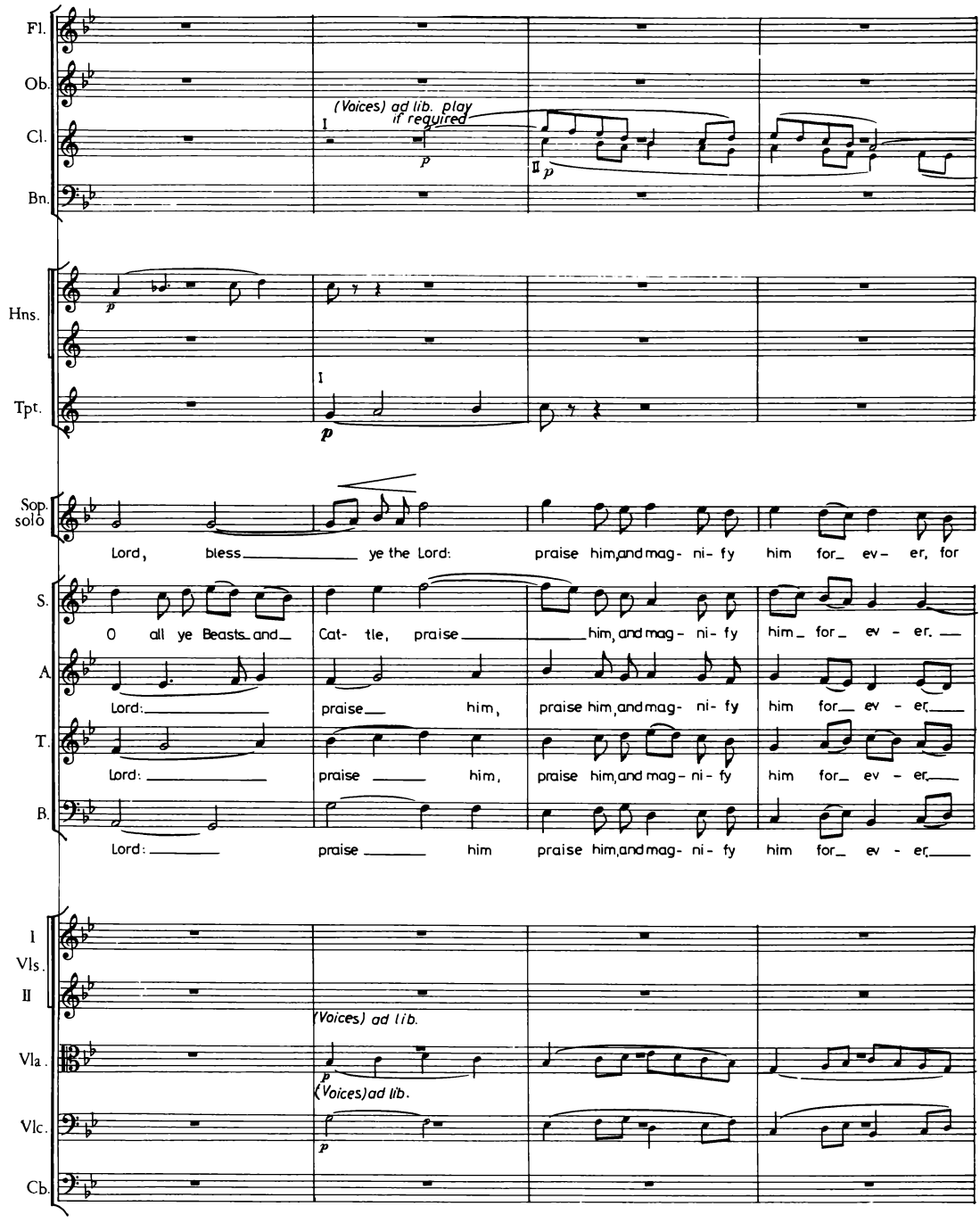
Fl.
Ob.
Cl.
Bn.
(Voices) ad lib. play if required
Hns.
Tpt.
Sop. solo
Lord, bless ye the Lord: praise him, and mag- ni- fy him for ev- er, for
S.
O all ye Beasts and Cat- tle, praise him, and mag- ni- fy him for ev- er.
A.
Lord: praise him, praise him, and mag- ni- fy him for ev- er.
T.
Lord: praise him, praise him, and mag- ni- fy him for ev- er.
B.
Lord: praise him praise him, and mag- ni- fy him for ev- er.
I Vls.
II
(Voices) ad lib.
Vla.
(Voices) ad lib.
Vlc.
Cb.

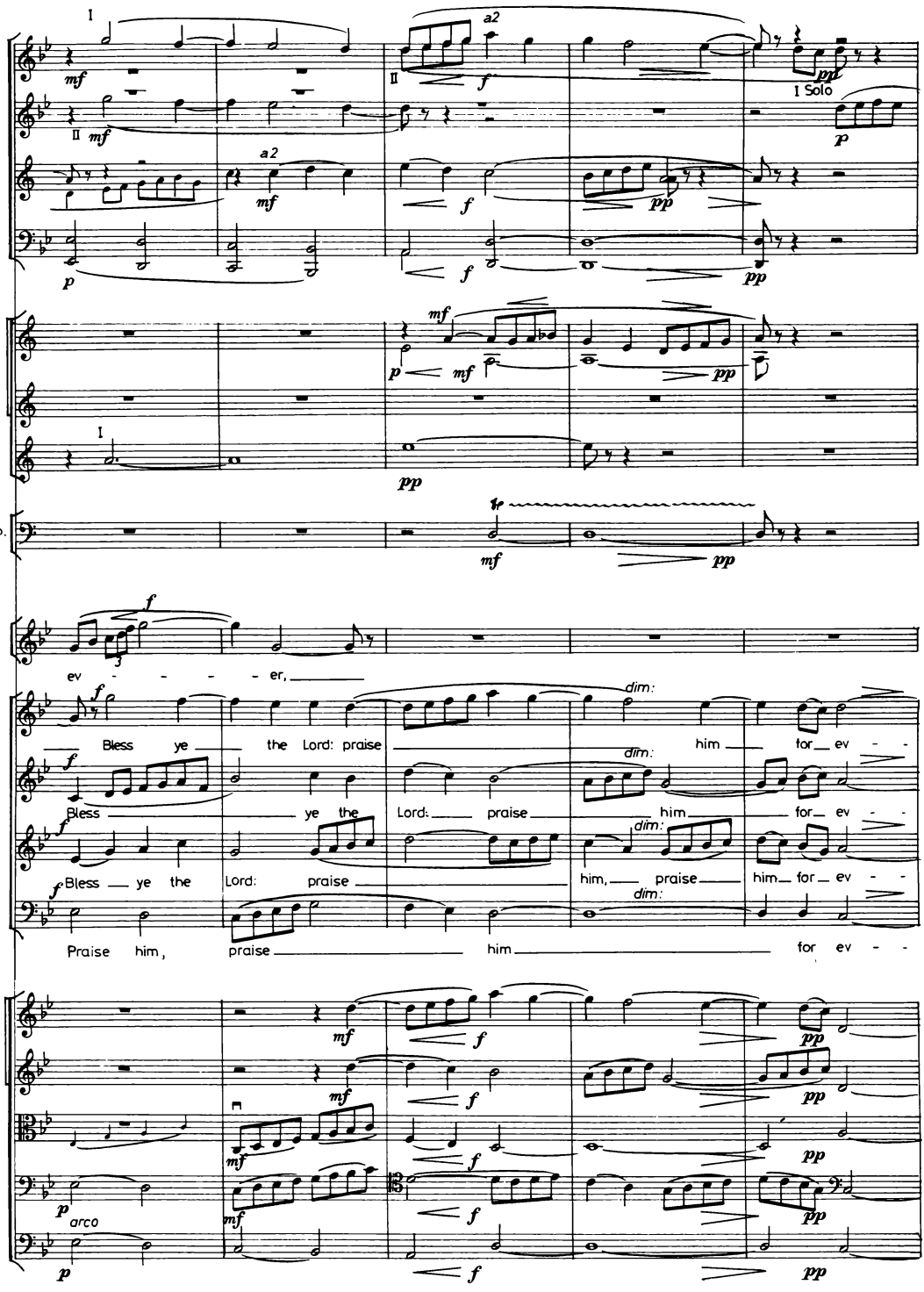
I
II
a2
I Solo
Timp.
ev - - - - er,
Bless ye the Lord: praise him for ev - -
Bless ye the Lord: praise him for ev - -
Bless ye the Lord: praise him, praise him for ev - -
Praise him, praise him for ev - -
dim:
arco

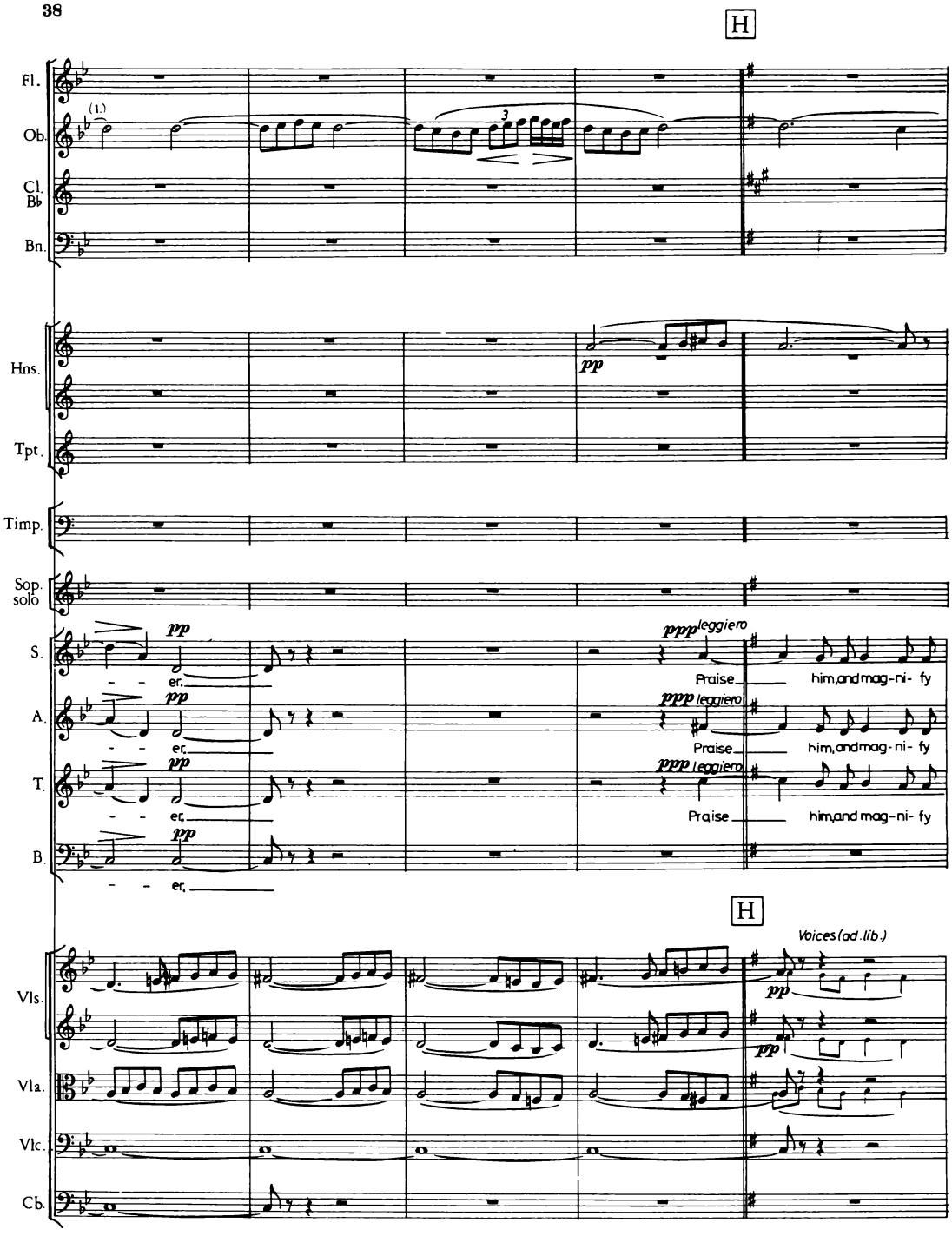
H
Fl.
Ob.
(1.)
Cl. B♭
Bn.
Hns.
pp
Tpt.
Timp.
Sop. solo
S.
pp
er.
ppp leggiero
Praise
him, and mag-ni- fy
A.
T.
B.
H
Voices (ad lib.)
Vls.
Vla.
Vlc.
Cb.

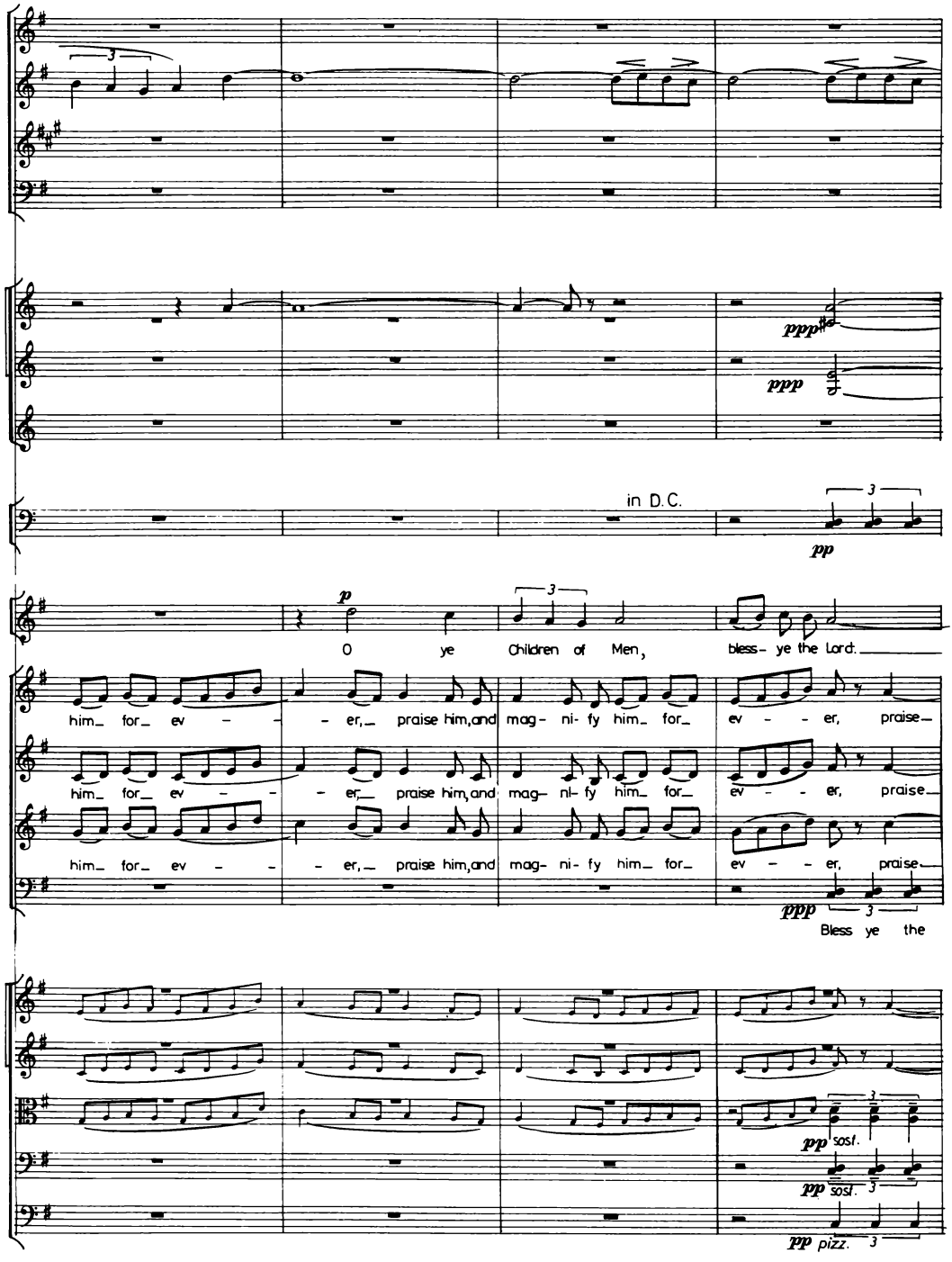
ppp
ppp
in D.C.
pp
p
O ye Children of Men, bless- ye the Lord:
him_ for_ ev - - - er,_ praise him, and mag- ni- fy him_ for_ ev - - er, praise_
him_ for_ ev - - - er,_ praise him, and mag- ni- fy him_ for_ ev - - er, praise_
him_ for_ ev - - - er,_ praise him, and mag- ni- fy him_ for_ ev - - er, praise_
ppp
Bless ye the
pp sosf.
pp sosf.
pp pizz.

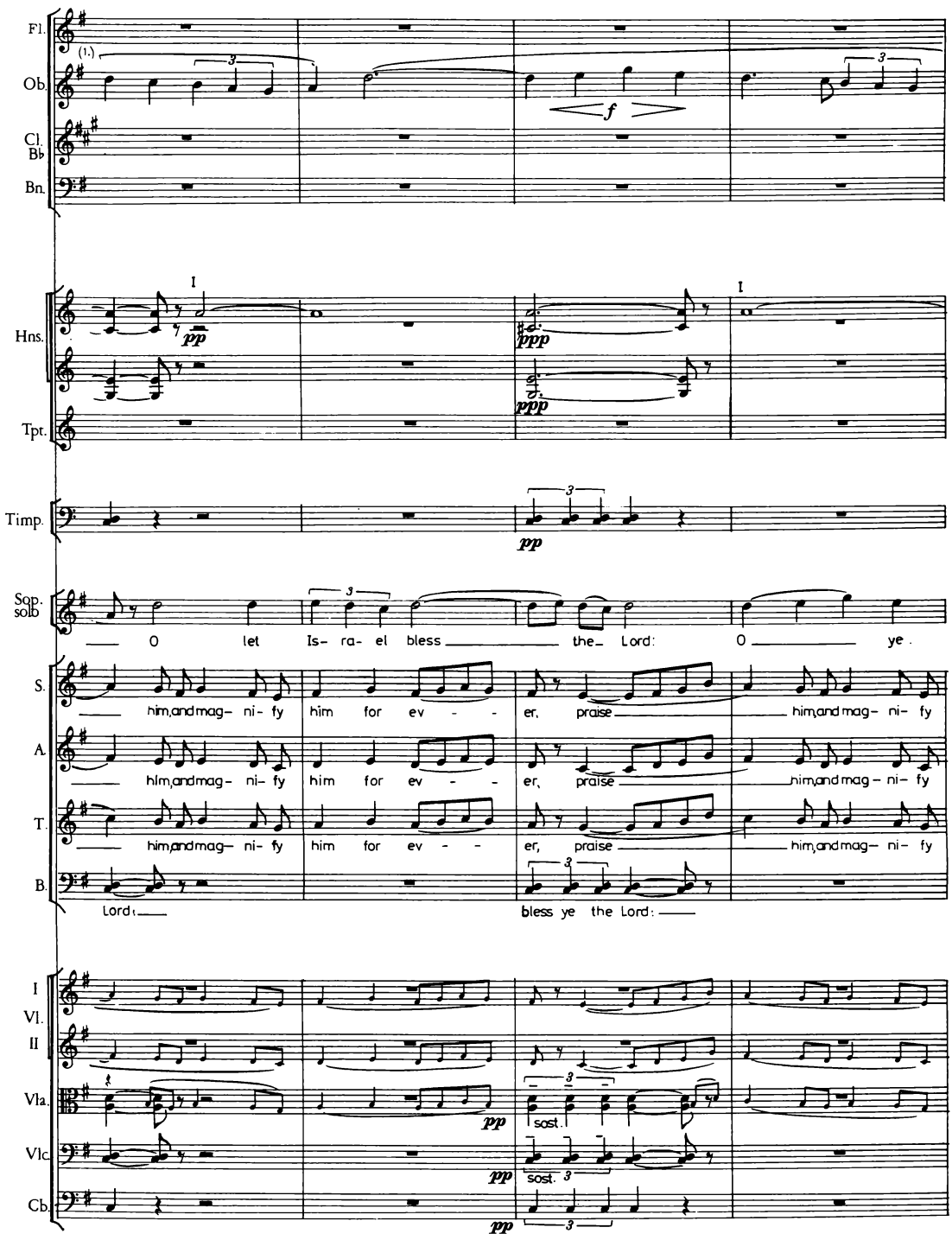
Fl.
Ob.
Cl. B♭
Bn.
Hns.
Tpt.
Timp.
Sop. solo
O let Is- ra- el bless the Lord: O ye.
S.
him, and mag- ni- fy him for ev - - er, praise him, and mag- ni- fy
A.
him, and mag- ni- fy him for ev - - er, praise him, and mag- ni- fy
T.
him, and mag- ni- fy him for ev - - er, praise him, and mag- ni- fy
B.
Lord: bless ye the Lord:
I Vl.
II
Vla.
Vlc.
Cb.
sost.

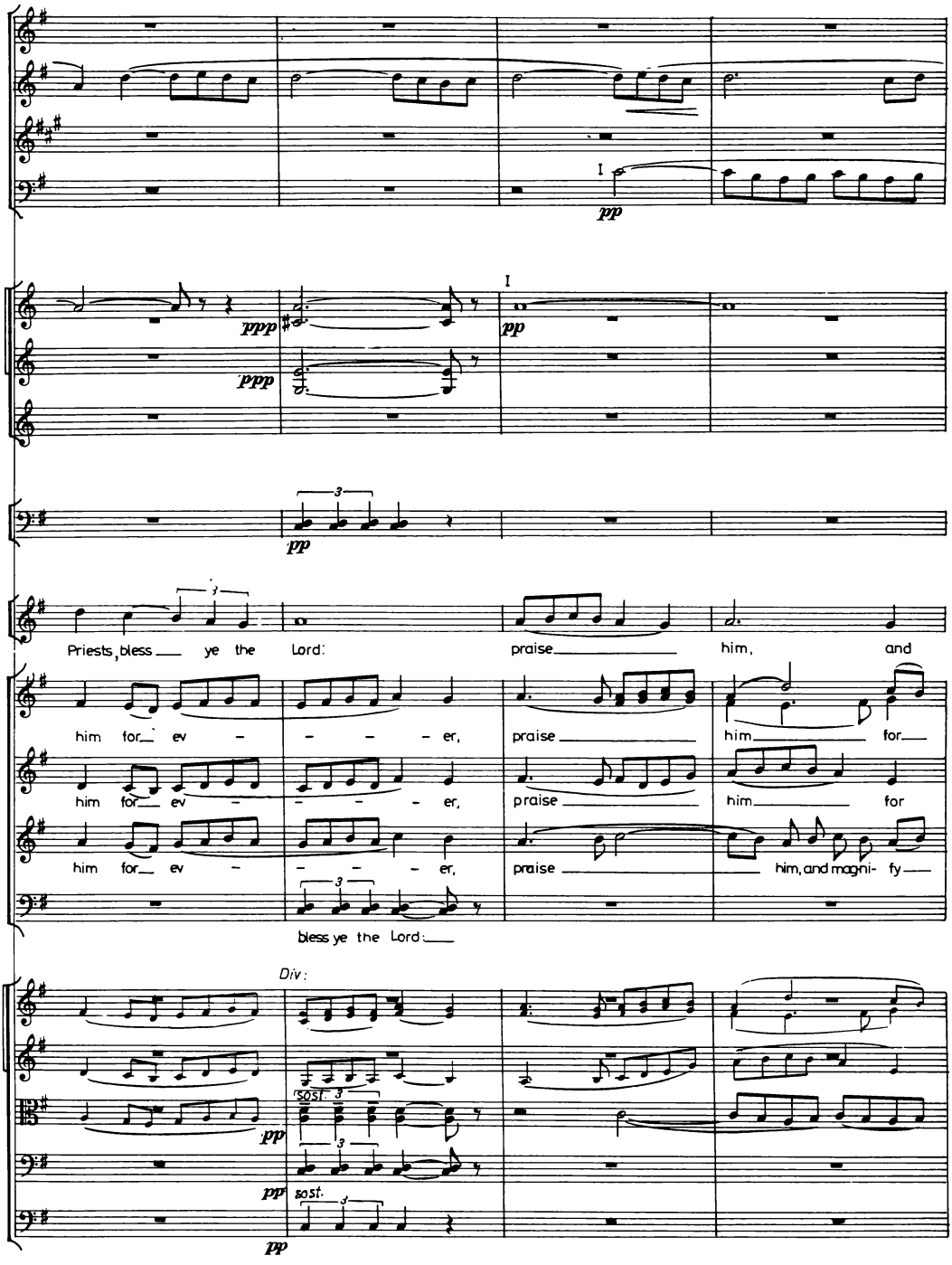
I
pp
ppp
ppp
I
pp
pp
Priests, bless ye the Lord:
praise him, and
him for ev - - - - er,
praise him for
him for ev - - - - er,
praise him for
him for ev - - - - er,
praise him, and magni- fy
bless ye the Lord:
Div:
sost.
pp
pp
sost.
pp

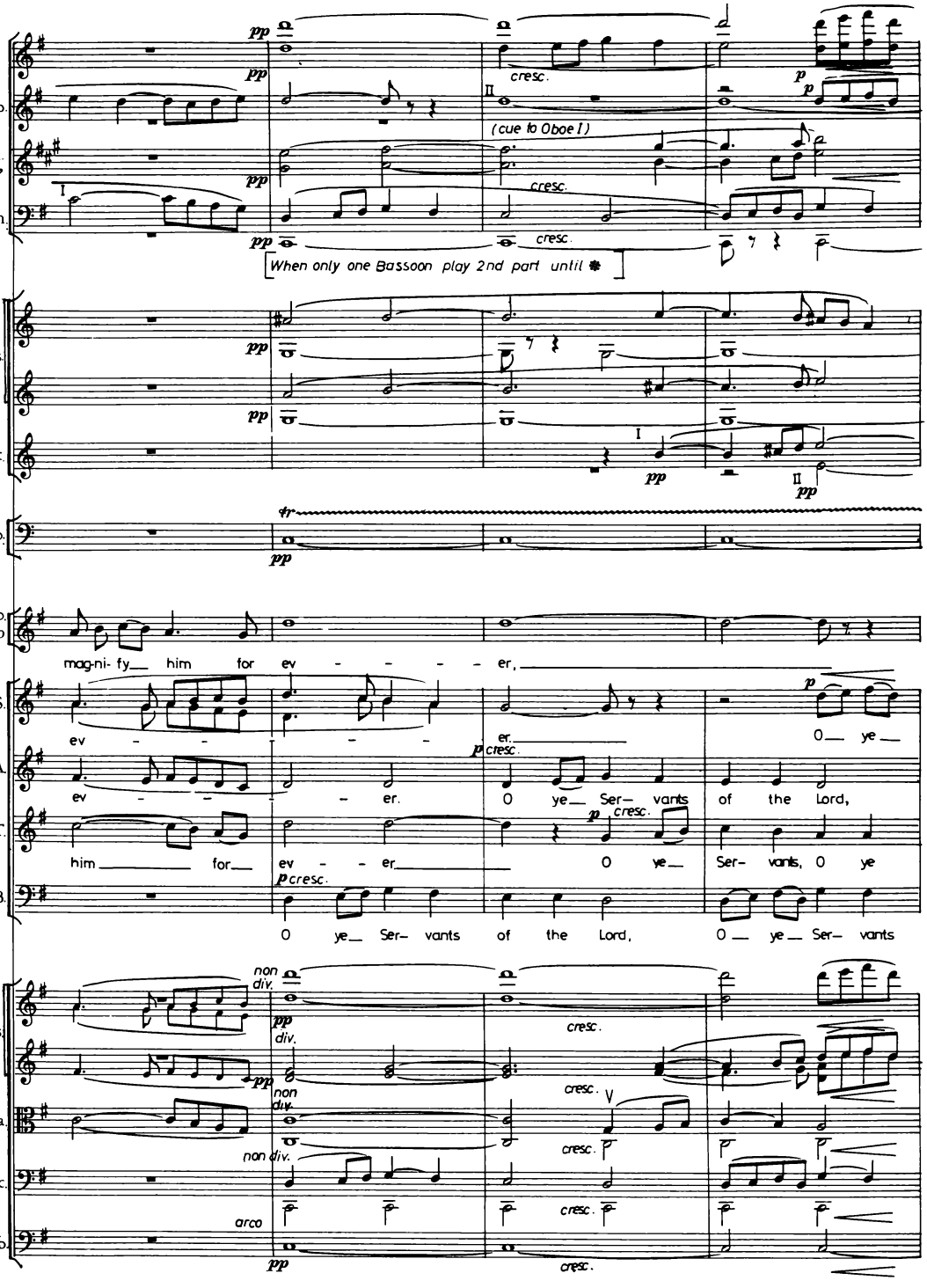
Fl.
Ob.
Cl. B♭
Bn.
(cue to Oboe I)
cresc.
When only one Bassoon play 2nd part until ✱
Hns.
Tpt.
Timp.
Sop. solo
mag-ni- fy him for ev - - - - er,
S.
A.
T.
B.
ev - - - - er.
him for ev - - er.
O ye Ser- vants of the Lord, O ye Ser- vants
I Vls.
II
Vla.
Vlc.
Cb.
non div.
div.
arco

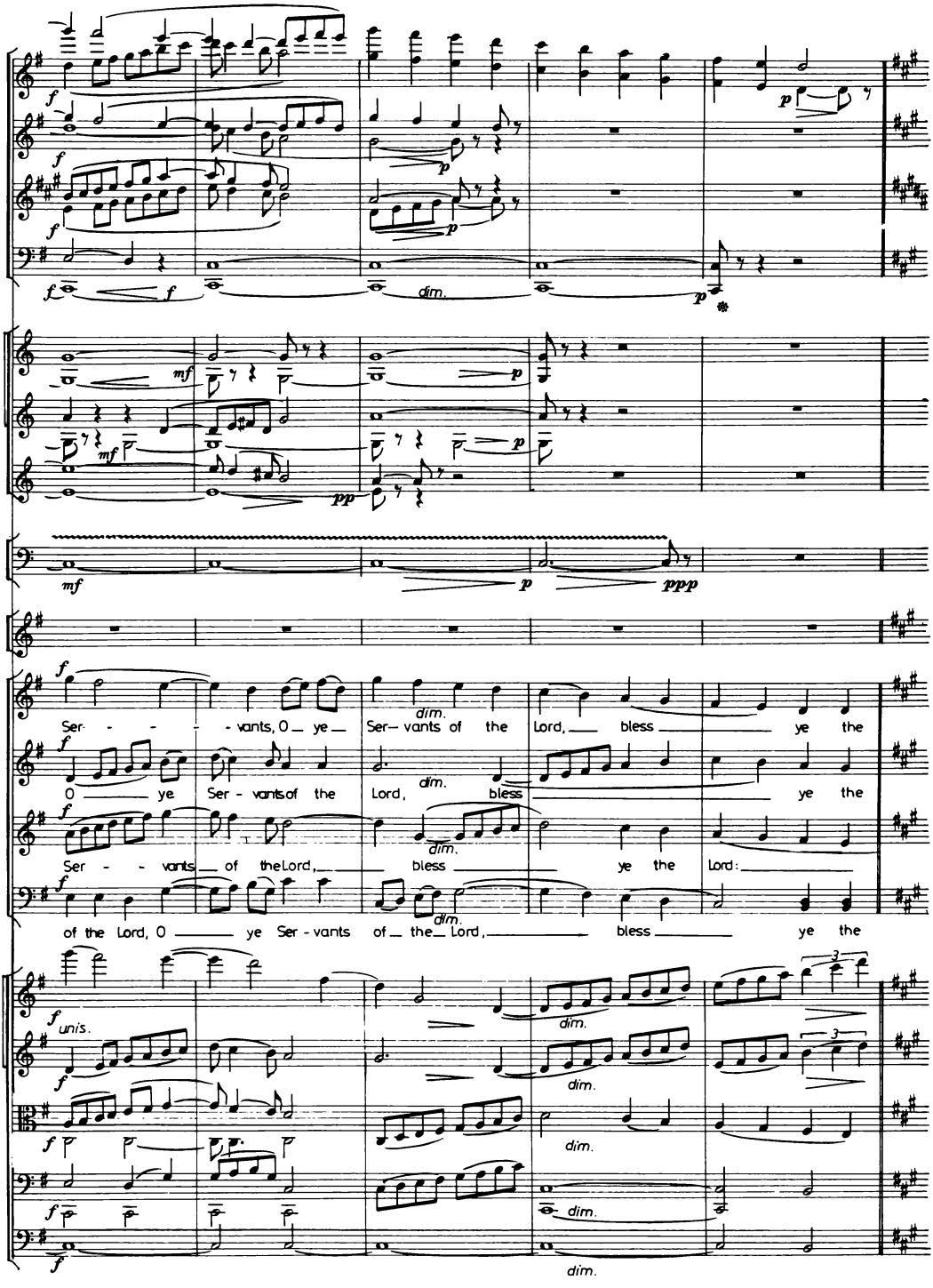
Ser - - - - vants, O ye Ser- vants of the Lord, bless ye the
O ye Ser - vants of the Lord, bless ye the
Ser - - vants of the Lord, bless ye the Lord:
of the Lord, O ye Ser - vants of the Lord, bless ye the
uni's.

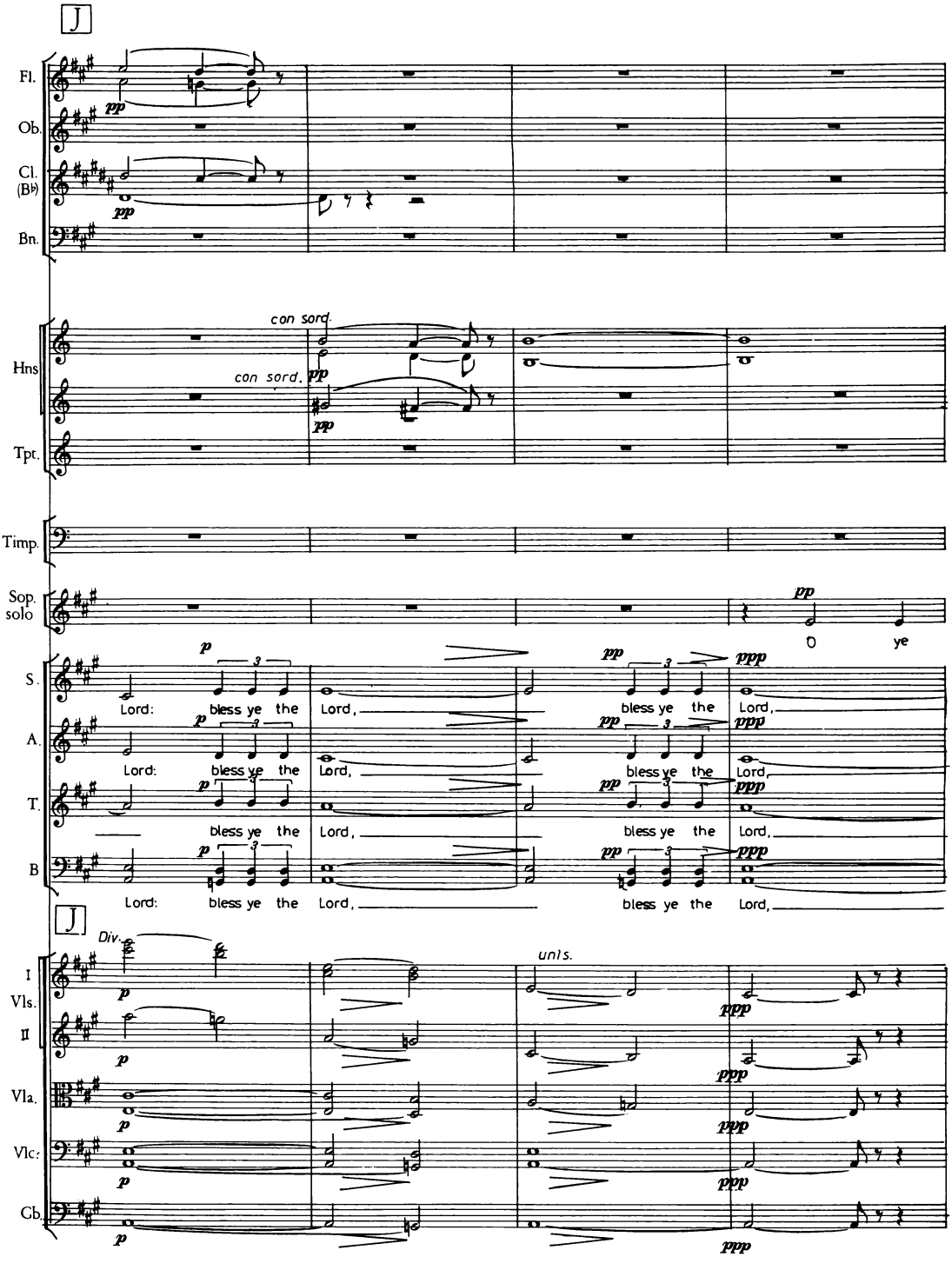
J
Fl.
Ob.
Cl. (B♭)
Bn.
Hns.
con sord.
con sord.
Tpt.
Timp.
Sop. solo
O ye
S.
A.
T.
B
Lord: bless ye the Lord,
bless ye the Lord,
J
Div.
unis.
I Vls.
II
Vla.
Vlc.
Cb.

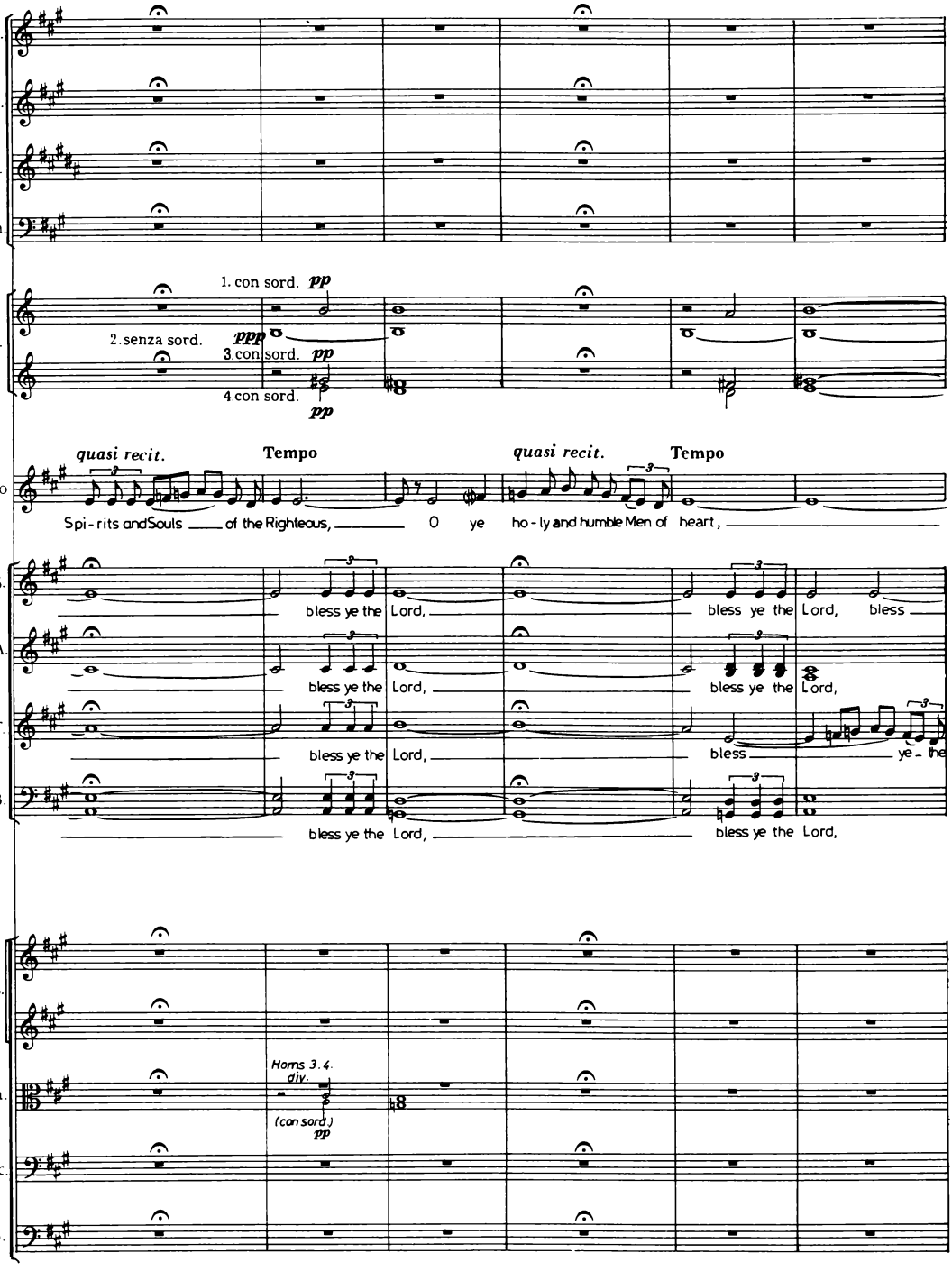
Fl.
Ob.
Cl.
Bn.
Hn.
1. con sord. pp
2. senza sord. ppp
3. con sord. pp
4. con sord. pp
Solo
quasi recit.
Tempo
quasi recit.
Tempo
Spi - rits and Souls of the Righteous, O ye ho - ly and humble Men of heart,
S.
A.
T.
B.
bless ye the Lord,
bless ye the Lord, bless
bless ye the Lord,
bless ye the Lord,
bless ye the Lord,
bless ye - the
bless ye the Lord,
bless ye the Lord,
I Vlns. II
Vla.
Vlc.
Cb.
Horns 3.4. div.
(con sord.)
pp

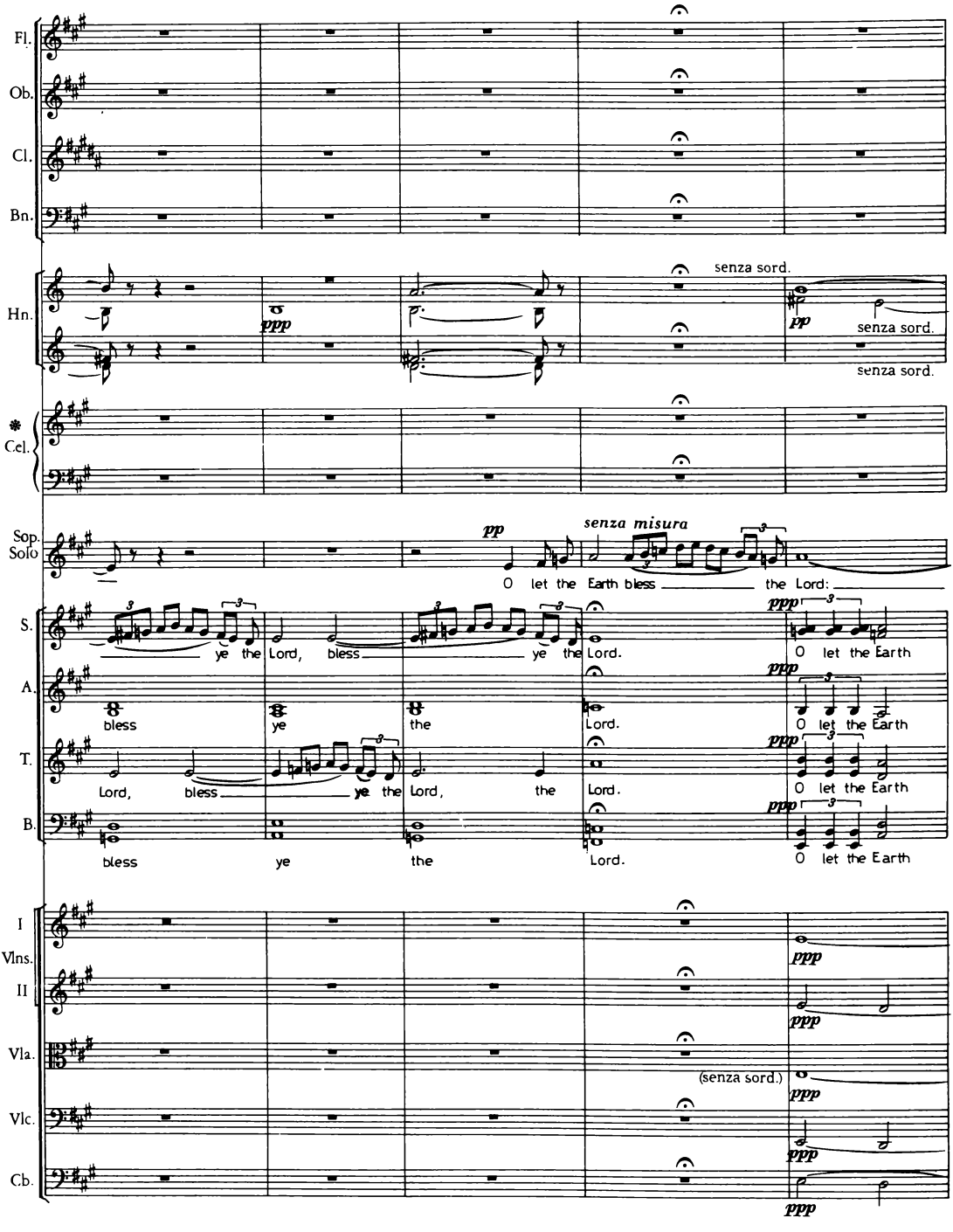

❋ If a Celesta is not available this part must be omitted & not played on the piano.

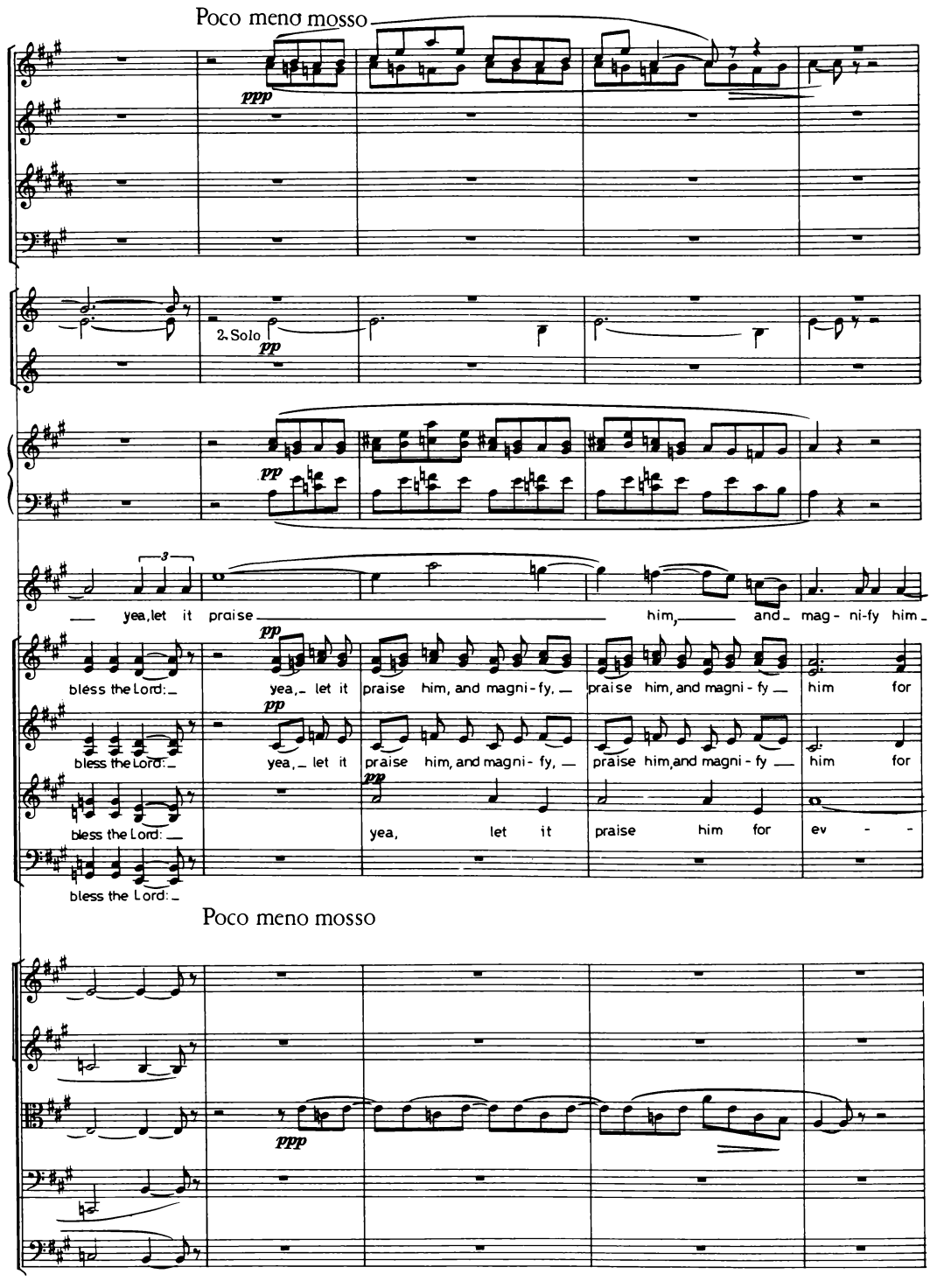
Poco meno mosso
ppp
2. Solo
pp
pp
yea, let it praise him, and mag- ni-fy him
pp
bless the Lord:
yea, let it praise him, and magni-fy,
praise him, and magni-fy
him for
pp
bless the Lord:
yea, let it praise him, and magni-fy,
praise him, and magni-fy
him for
pp
bless the Lord:
yea, let it praise him for ev - -
bless the Lord:
Poco meno mosso
ppp

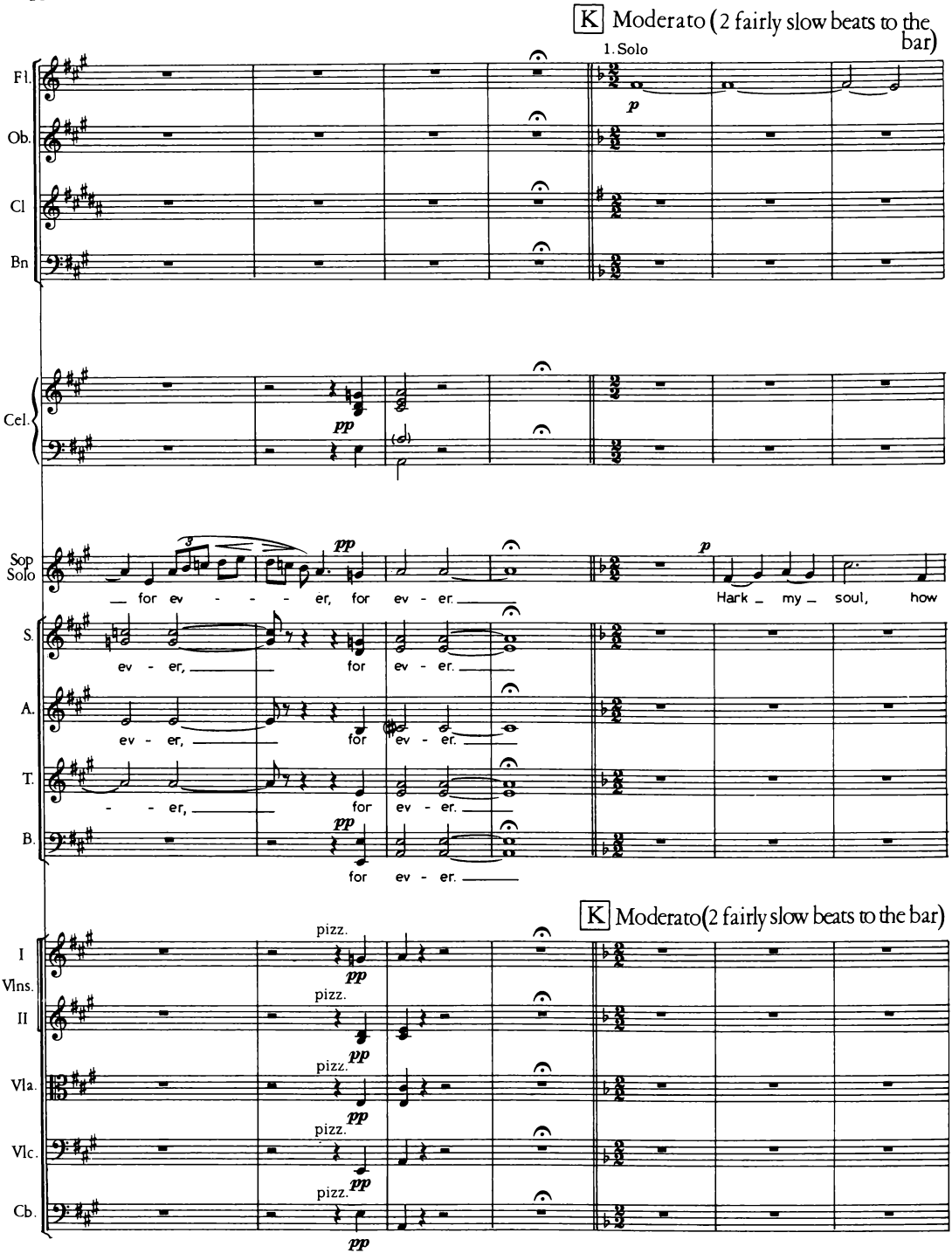
K Moderato (2 fairly slow beats to the bar)
1. Solo
Fl.
Ob.
Cl
Bn
Cel.
Sop Solo
— for ev - - - er, for ev - er.
Hark my soul, how
S.
ev - er, for ev - er.
A.
ev - er, for ev - er.
T.
- - er, for ev - er.
B.
for ev - er.
K Moderato(2 fairly slow beats to the bar)
I Vlns. II
Vla.
Vlc.
Cb.
pizz.
pp
p

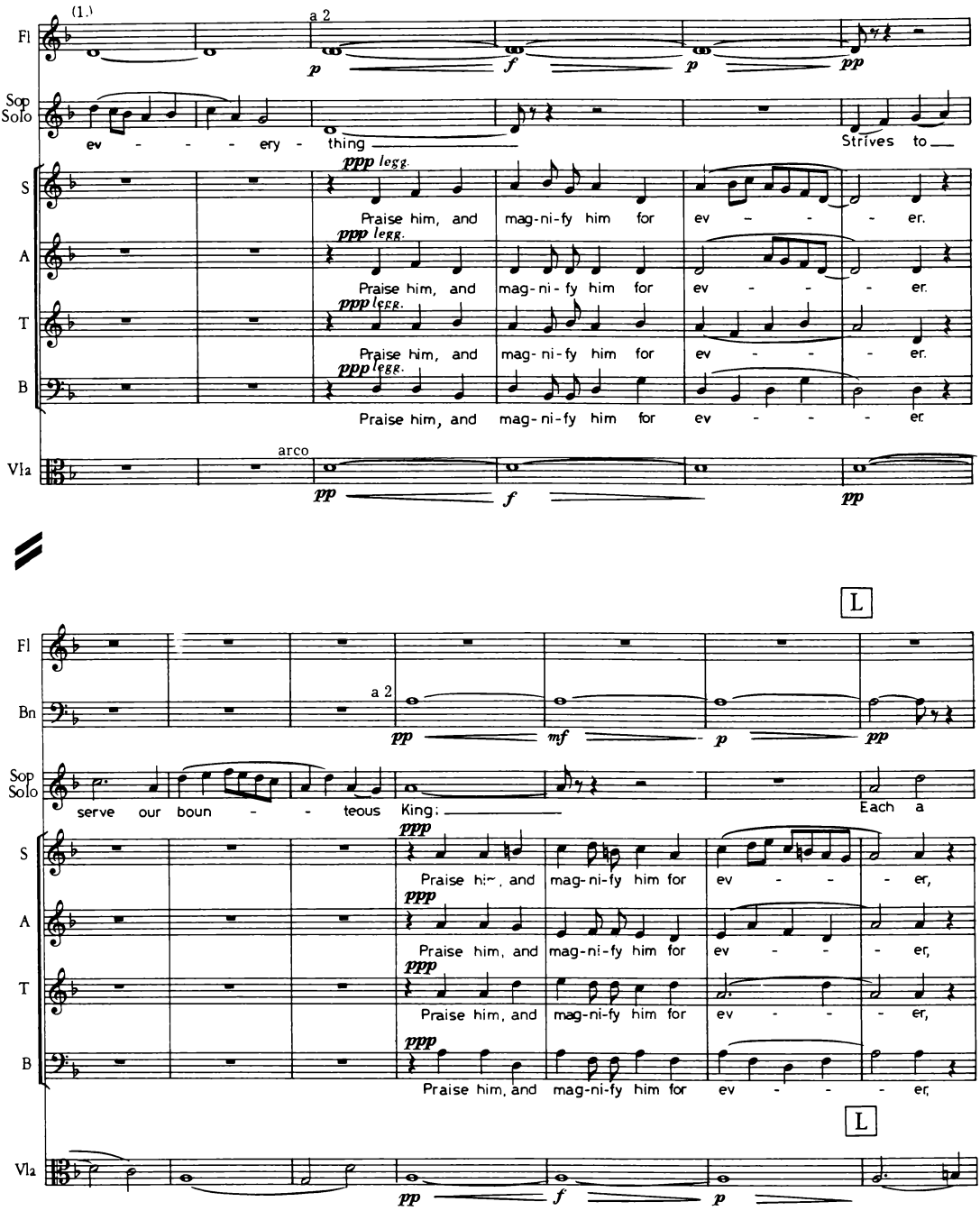
(1.)
a 2
Fl
Sop Solo
ev - - - - ery - thing
Strives to
S
A
T
B
ppp legg.
Praise him, and mag-ni-fy him for ev - - - er.
Vla
arco
pp
f
pp
L
Fl
Bn
a 2
pp
mf
p
pp
Sop Solo
serve our boun - - teous King;
Each a
S
A
T
B
ppp
Praise him, and mag-ni-fy him for ev - - - er,
L
Vla
pp
f
p

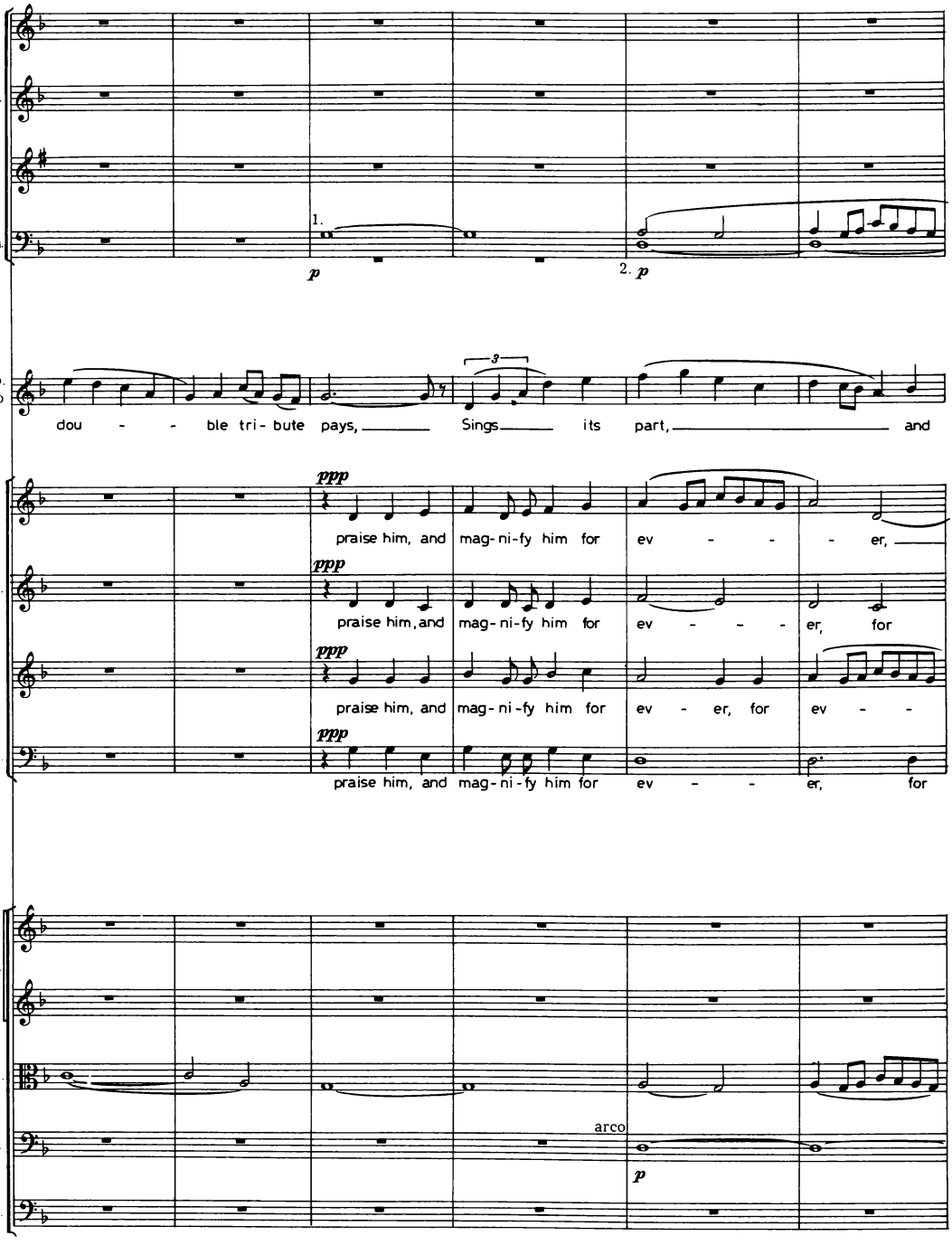
Fl.
Ob.
Cl.
Bn.
1.
p
2. p
Sop. Solo
dou - - ble tri- bute pays, Sings its part, and
3
S.
A.
T.
B.
ppp
praise him, and mag-ni-fy him for ev - - - er,
praise him, and mag-ni-fy him for ev - - - er, for
praise him, and mag-ni-fy him for ev - er, for ev - -
praise him, and mag-ni-fy him for ev - - er, for
I Vlns. II
Vla.
Vlc.
Cb.
arco
p

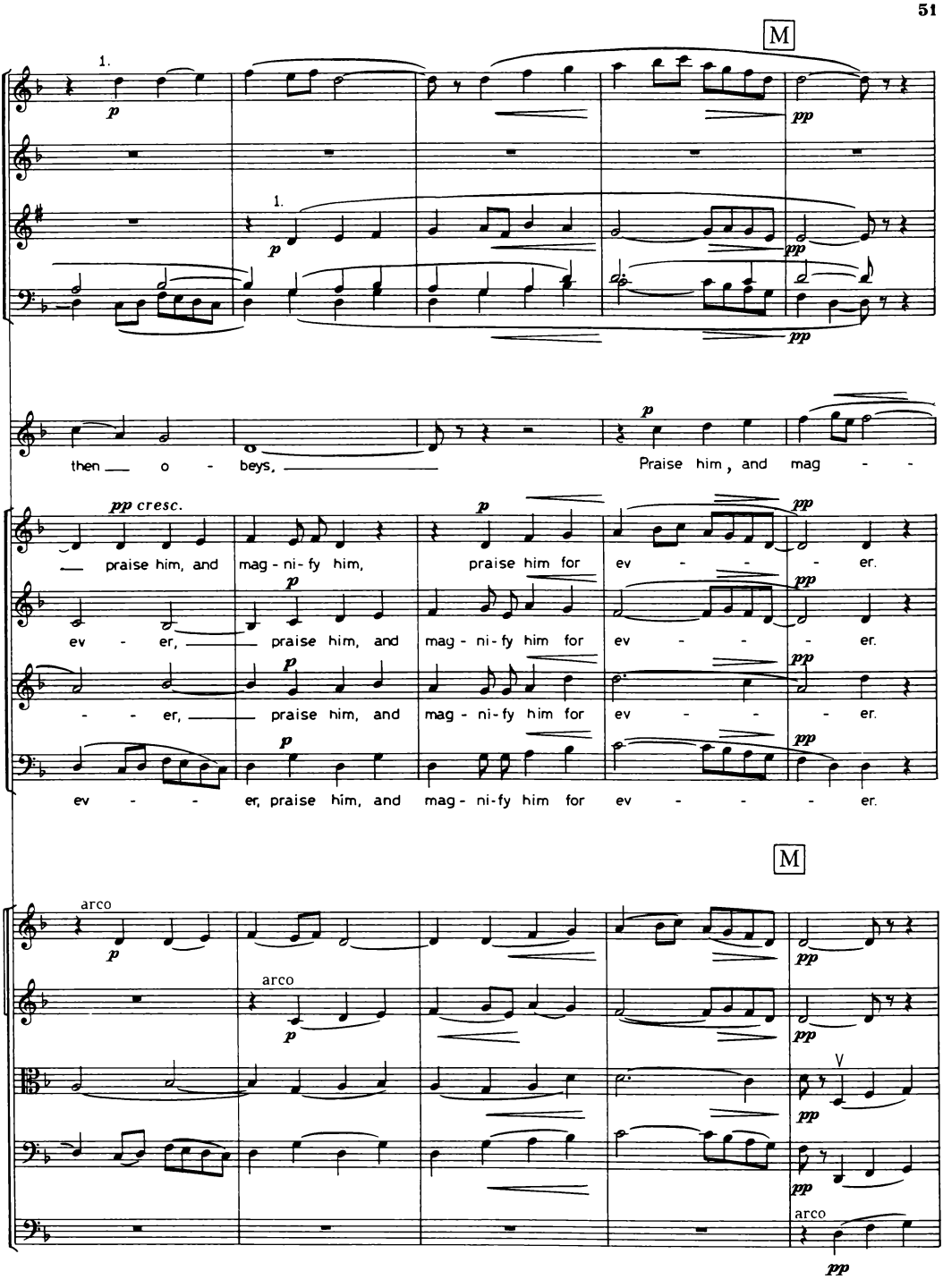
M
1.
p
pp
then o - beys,
Praise him, and mag - -
pp cresc.
praise him, and mag - ni - fy him,
praise him for ev - - - er.
ev - er,
praise him, and mag - ni - fy him for ev - - - er.
- - - er,
praise him, and mag - ni - fy him for ev - - - er.
ev - - er, praise him, and mag - ni - fy him for ev - - - er.
M
arco
V

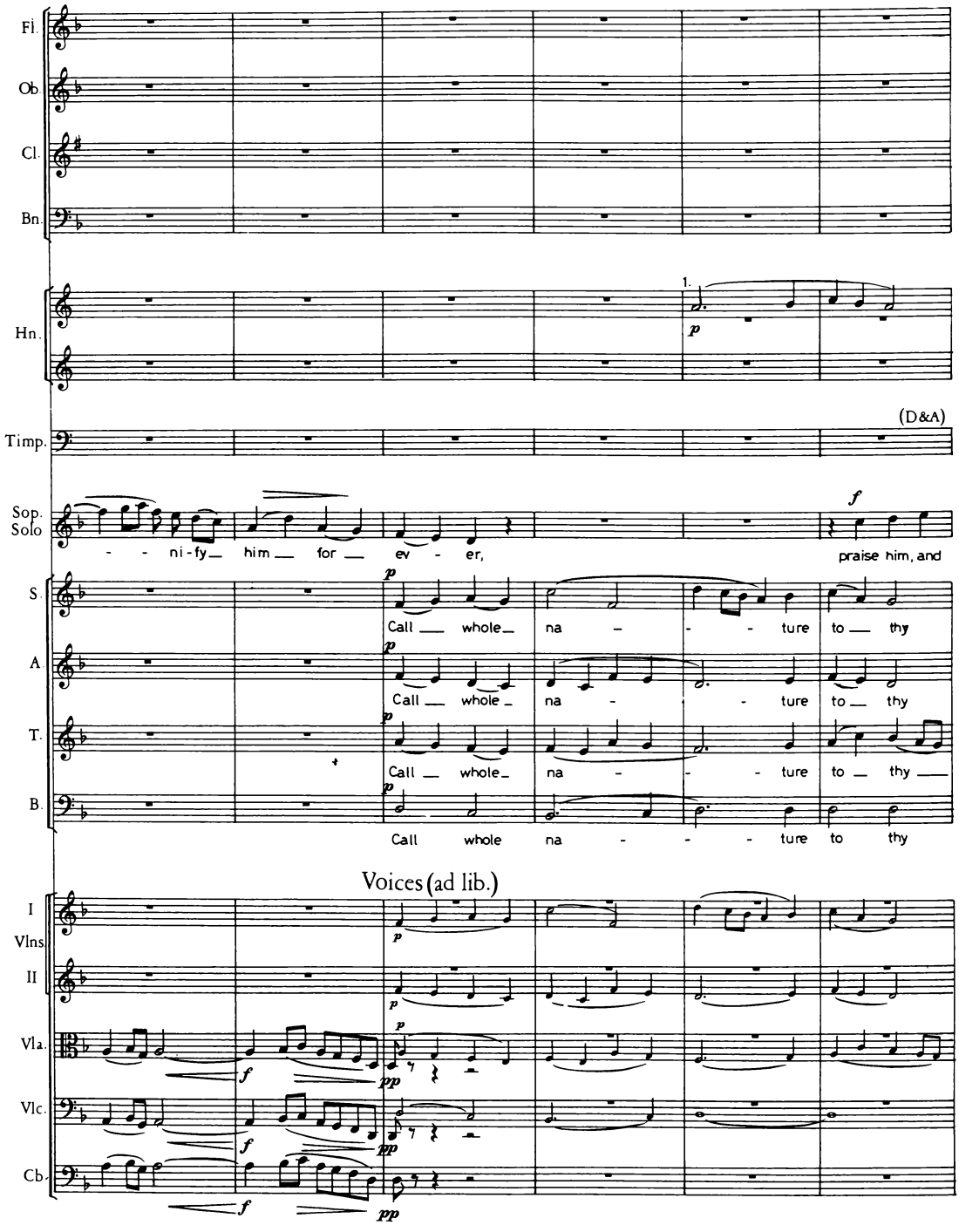
Fl.
Ob.
Cl.
Bn.
Hn.
1.
p
(D&A)
Timp.
Sop. Solo
- - ni-fy_ him_ for_ ev - er,
f
praise him, and
S.
A.
T.
B.
p
Call_ whole_ na - - - ture to_ thy
Call_ whole_ na - - - ture to_ thy
Call_ whole_ na - - - ture to_ thy_
Call whole na - - - ture to thy
Voices (ad lib.)
I Vlns.
II
Vla.
Vlc.
Cb.
f
pp

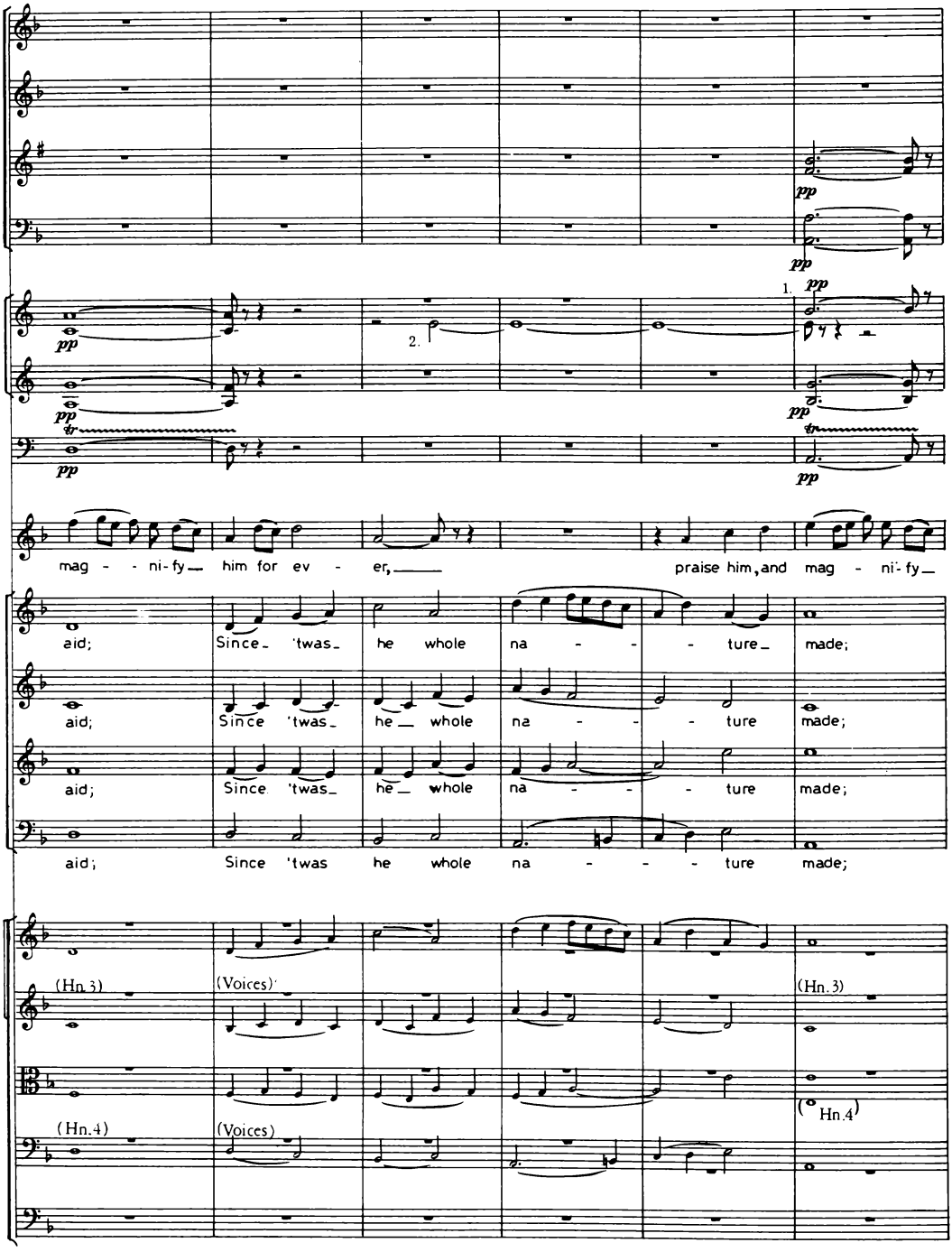
pp
1.
2.
mag - - ni-fy— him for ev - er,—
praise him, and mag - ni-fy—
aid; Since 'twas he whole na - - - ture made;
(Hn.3)
(Voices)
(Hn.4)

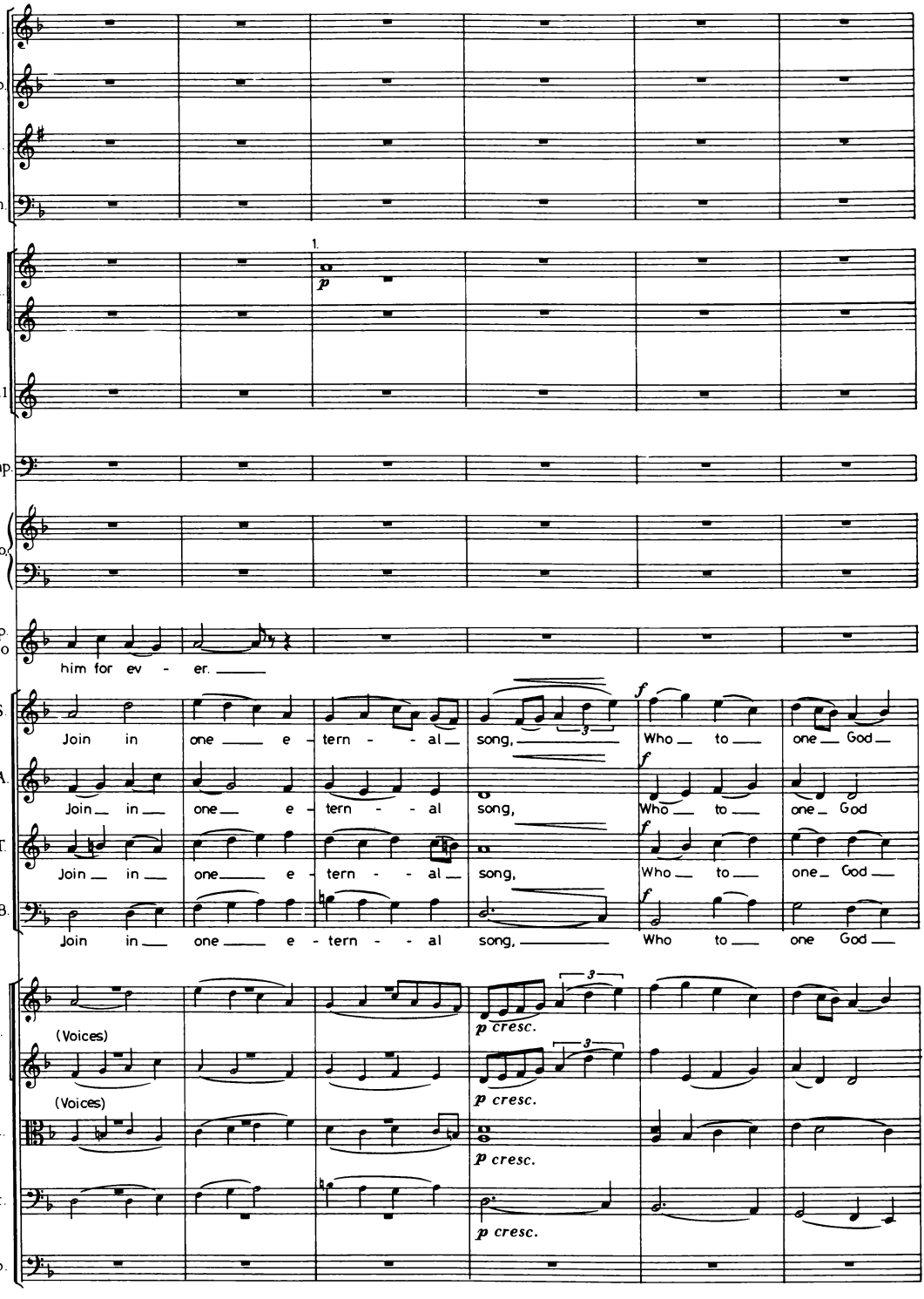
Fl.
Ob.
Cl.
Bn.
1.
Hn.
p
Tpt.1
Timp.
Pno.
Sop. Solo
him for ev - er.
S.
Join in one e - tern - al song,
f
Who to one God
A.
Join in one e - tern - al song,
Who to one God
T.
Join in one e - tern - al song,
Who to one God
B.
Join in one e - tern - al song,
Who to one God
I Vlns.
(Voices)
p cresc.
II
(Voices)
p cresc.
Vla.
p cresc.
Vlc.
p cresc.
Cb.

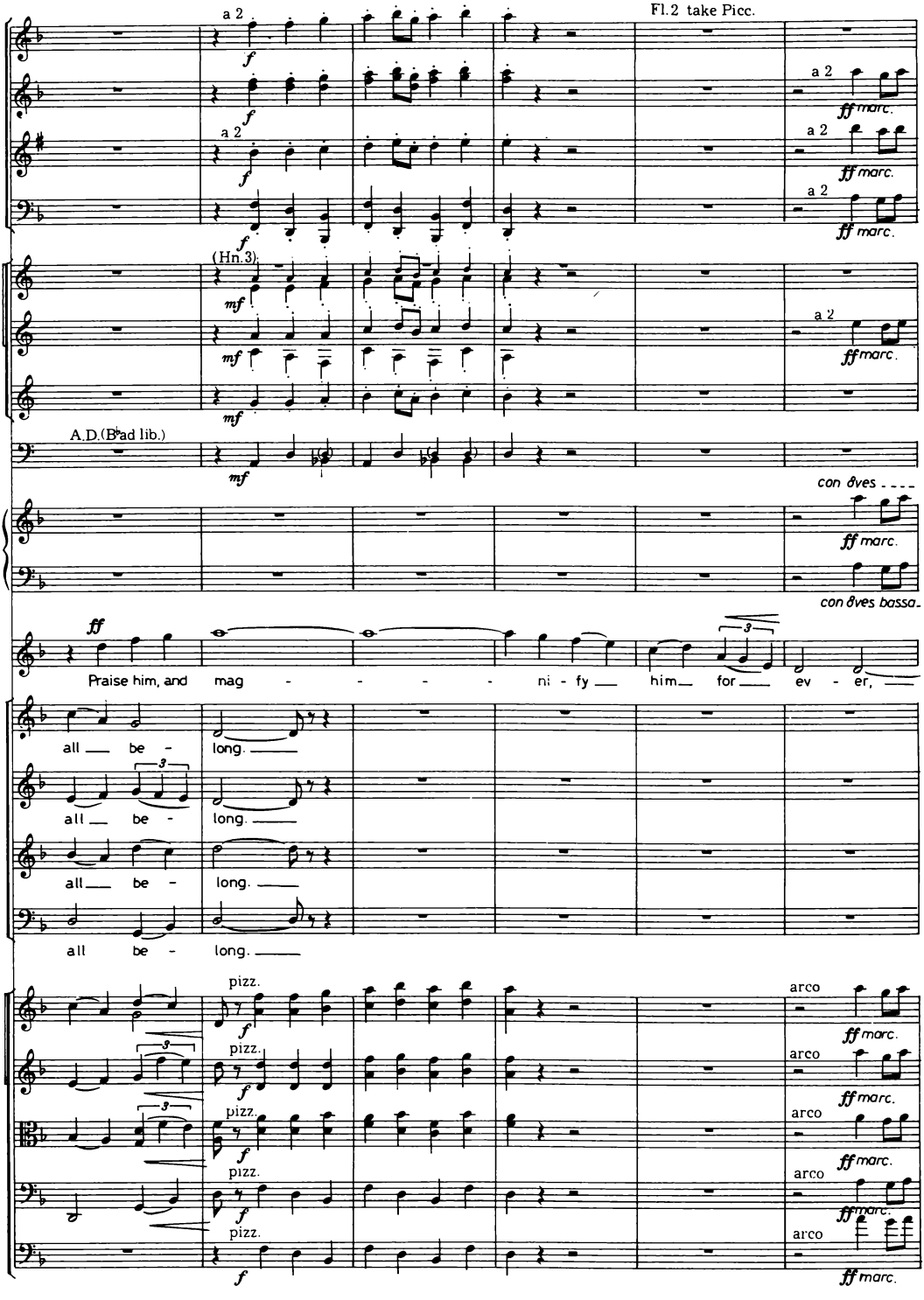
Fl.2 take Picc.
a 2
(Hn.3)
A.D.(B♭ad lib.)
con 8ves
Praise him, and mag - - - - ni - fy him for ev - er,
all be - long.
pizz.
arco
ff marc.

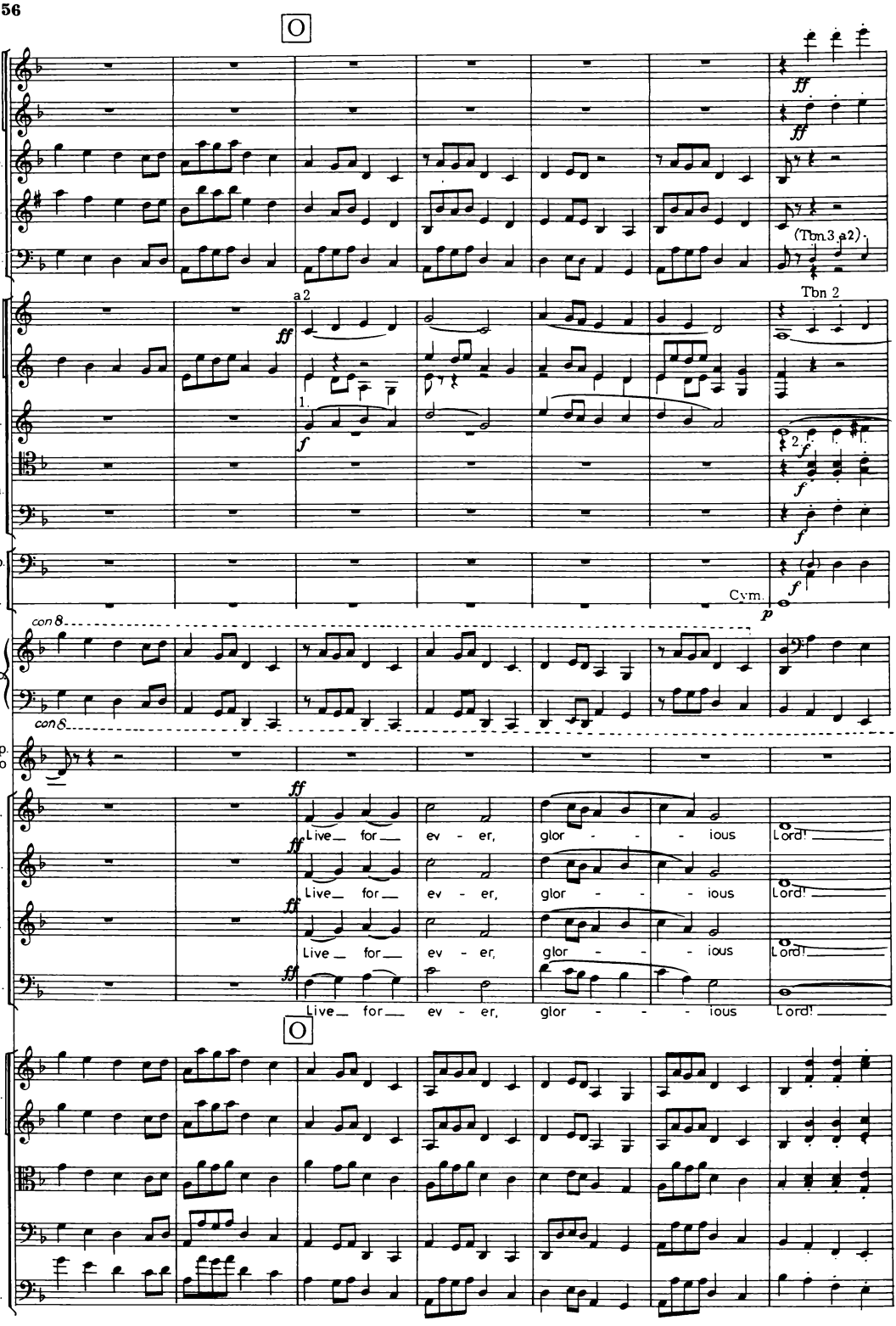
O
Fl.
Picc.
Ob.
Cl.
Bn.
(Tbn.3 a2)
Hn.
a2
Tbn 2
Tpt.
Tbn.
Timp.
Perc.
Cym.
con 8
Pno.
con 8
Sop. Solo
S.
A.
T.
B.
Live for ev - er, glor - - - ious Lord!
O
I Vlns. II
Vla.
Vlc.
Cb.

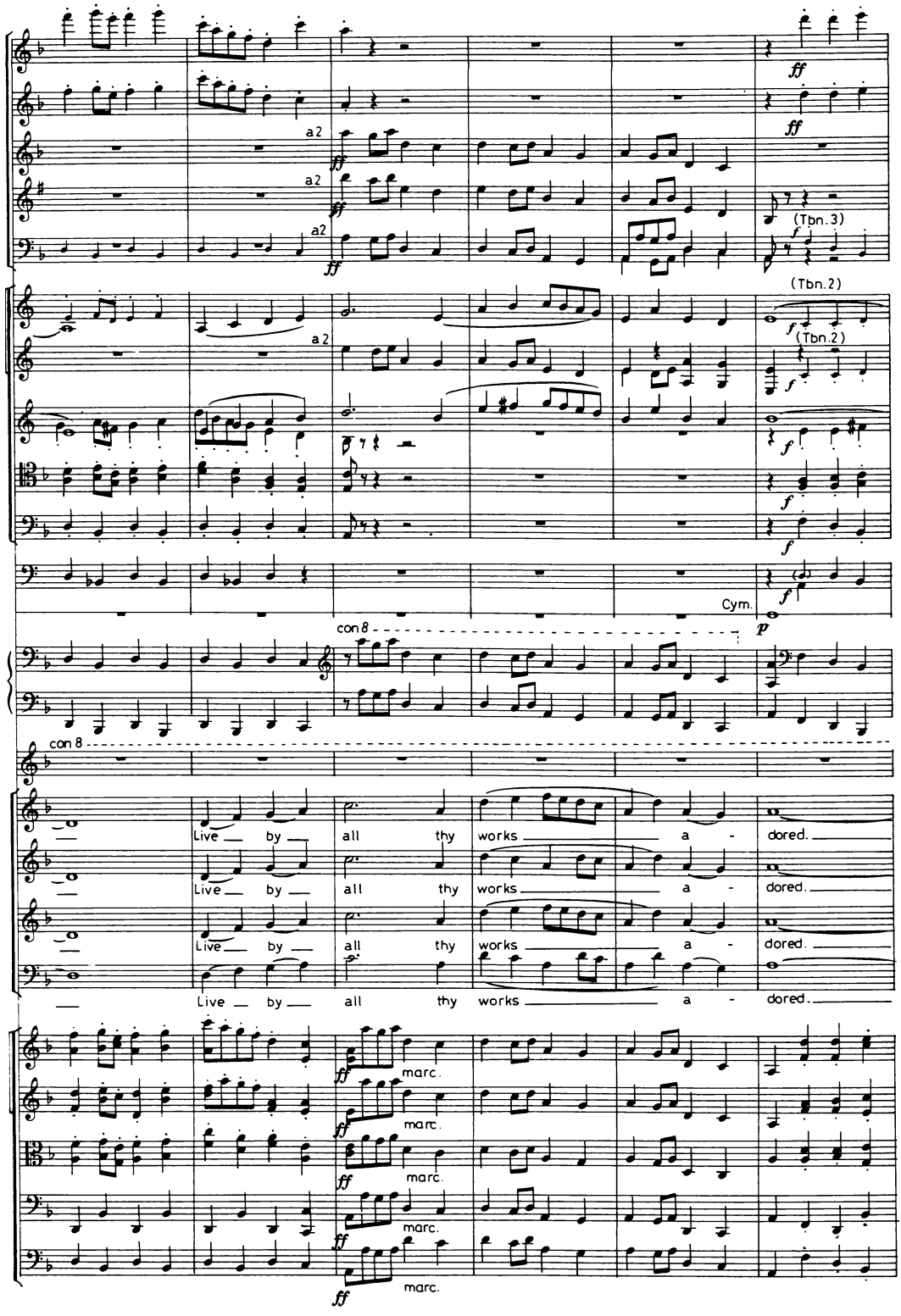
a2
a2
a2
(Tbn. 3)
(Tbn. 2)
(Tbn. 2)
Cym.
con 8
con 8
Live by all thy works a - dored.
Live by all thy works a - dored.
Live by all thy works a - dored.
Live by all thy works a - dored.
marc.
marc.
marc.
marc.
marc.

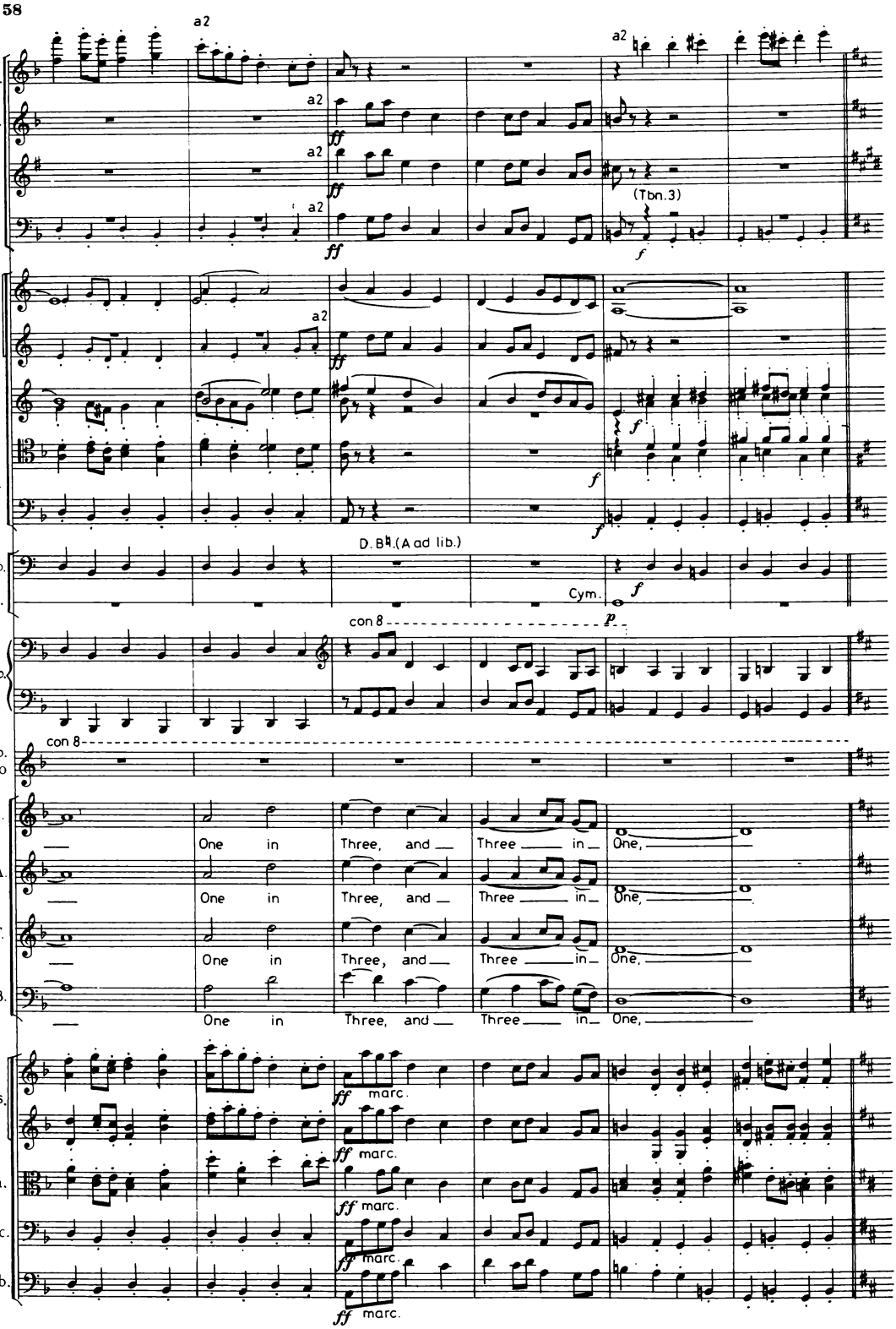
Fl.
Picc.
Ob.
Cl.
Bn.
Hn.
Tpt.
Tbn.
Timp.
Perc.
Pno.
Sop. Solo
S.
A.
T.
B.
I Vlns.
II
Vla.
Vlc.
Cb.
a2
(Tbn.3)
D. B♮.(A ad lib.)
Cym.
con 8
One in Three, and Three in One,
marc.

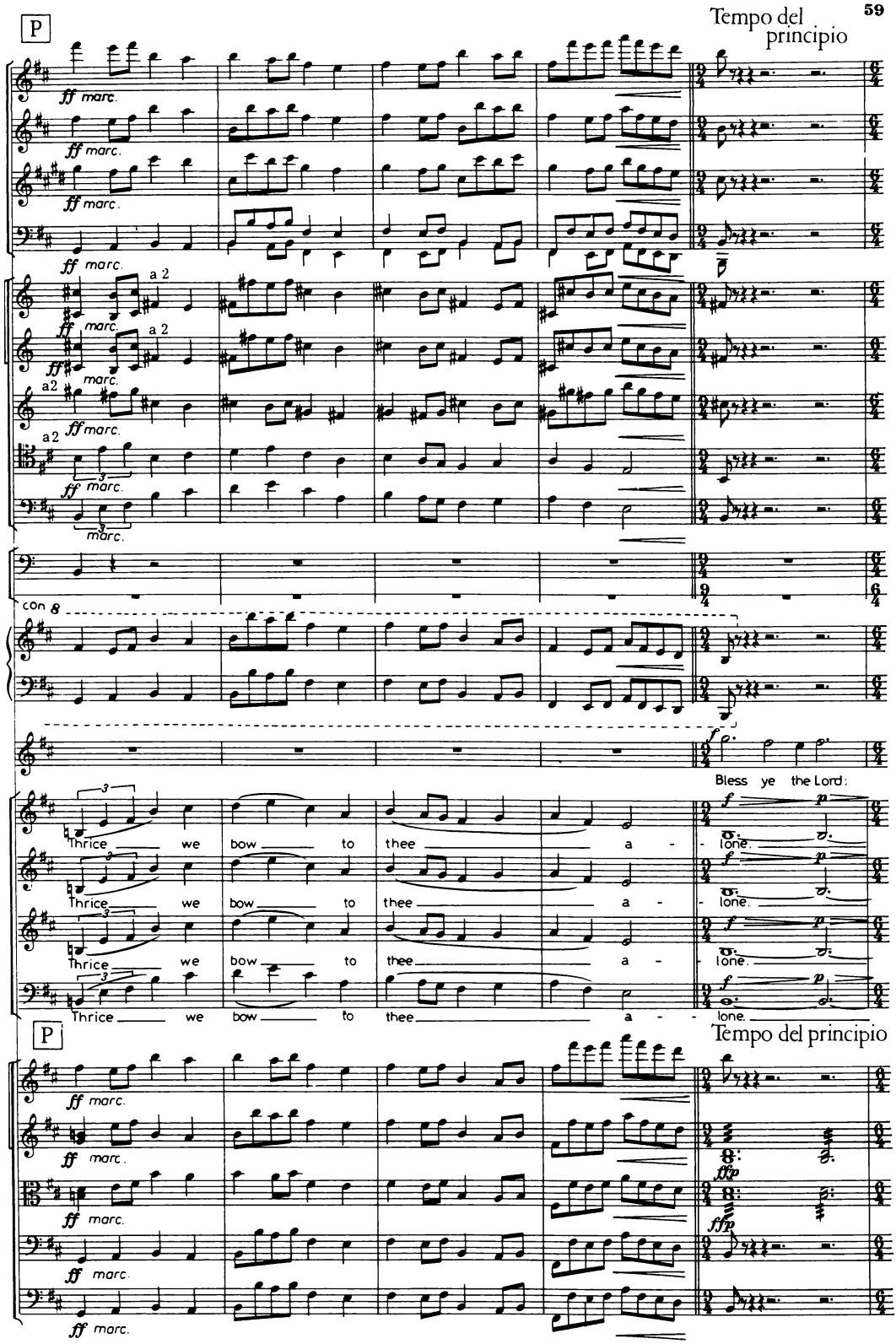
P
Tempo del principio
ff marc.
a 2
con 8
Bless ye the Lord:
Thrice we bow to thee a - lone.
f p
P
Tempo del principio
fff
ffp

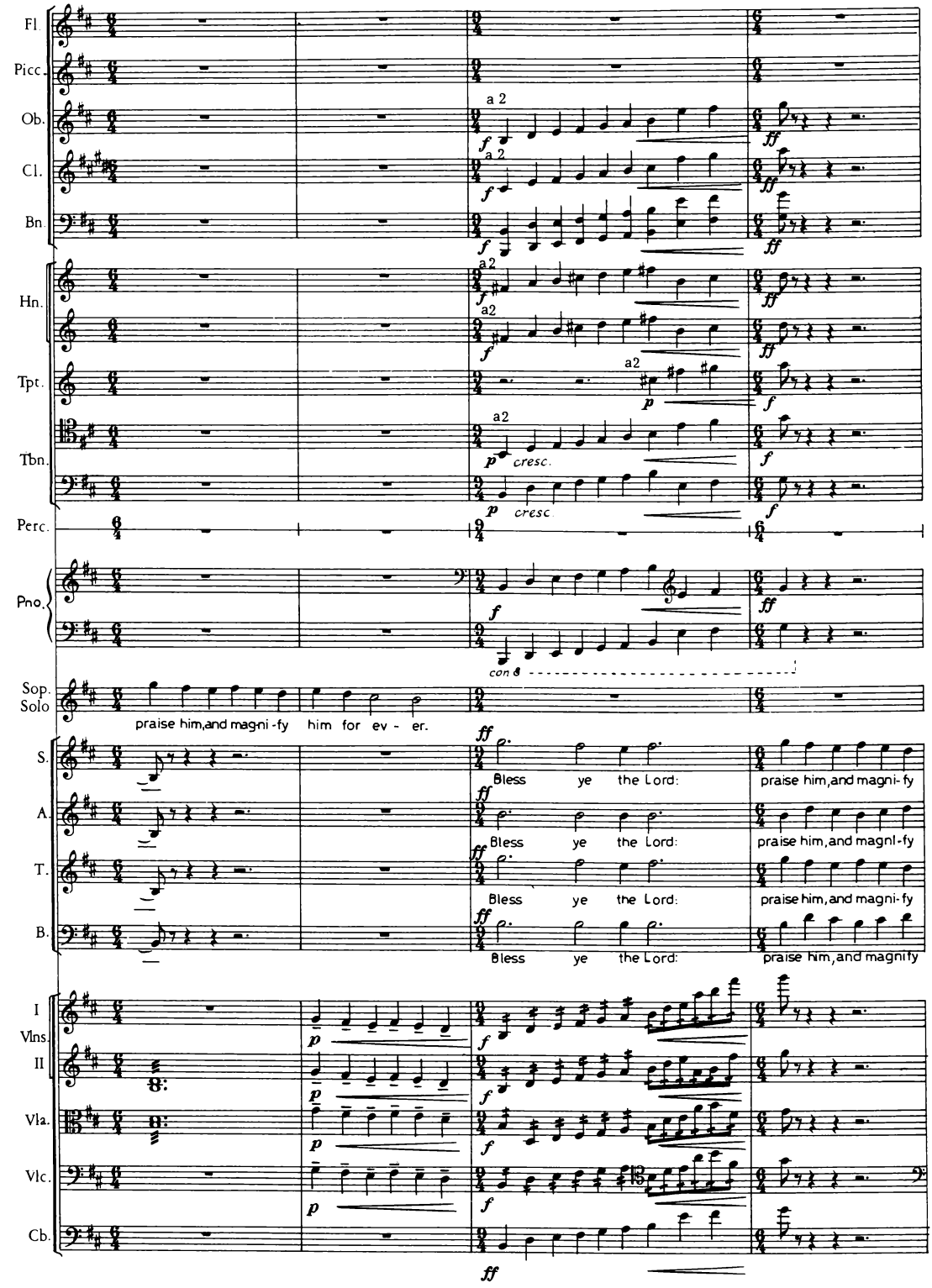
Fl.
Picc.
Ob.
Cl.
Bn.
Hn.
Tpt.
Tbn.
Perc.
Pno.
Sop. Solo
praise him,and magni-fy him for ev - er.
S.
A.
T.
B.
Bless ye the Lord:
praise him,and magni-fy
praise him,and magnify
I Vlns. II
Vla.
Vlc.
Cb.
a 2
a2
cresc.
con 8

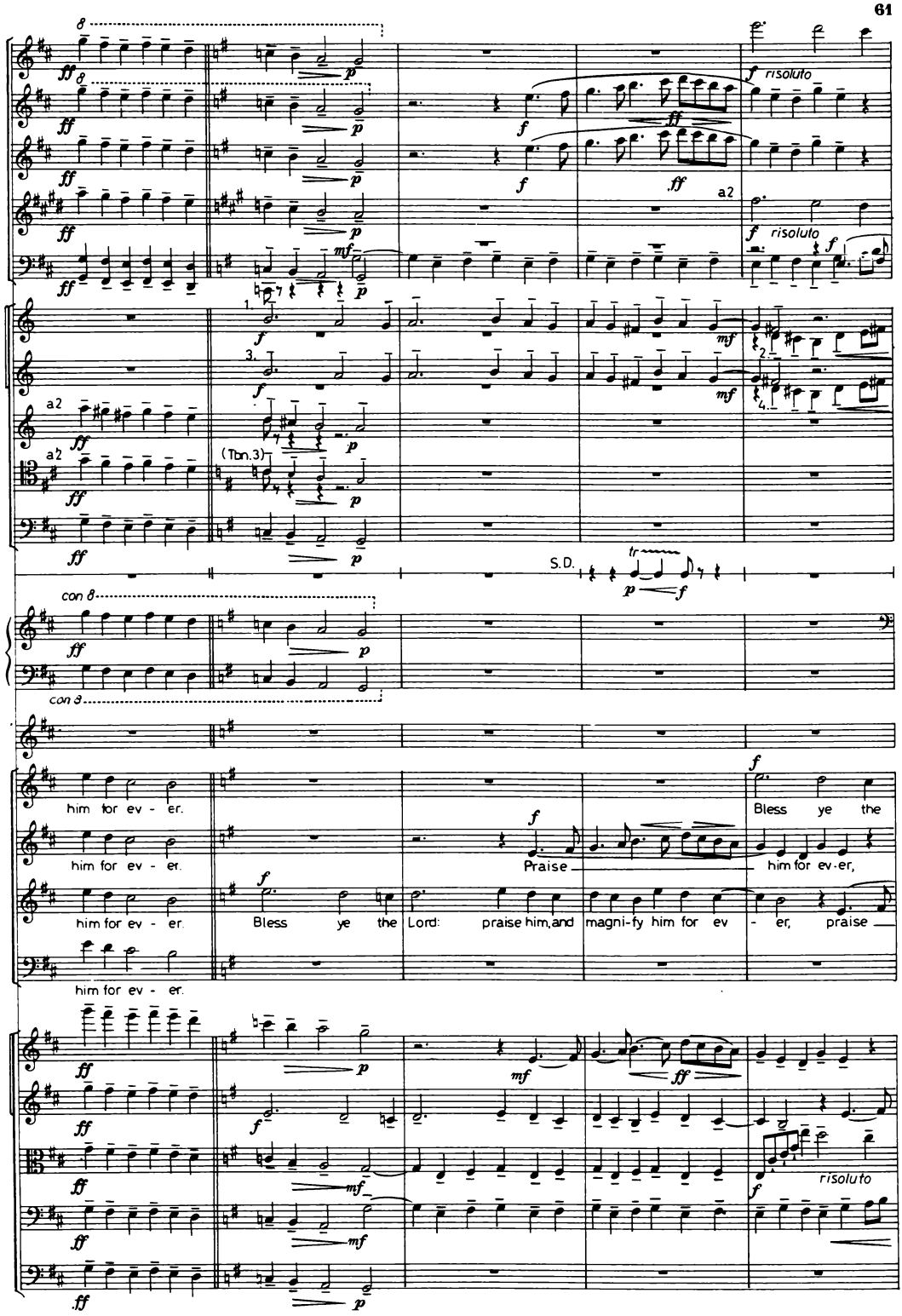
risoluto
a2
(Tbn.3)
S.D.
con 8
him for ev - er.
Praise
Bless ye the
him for ev-er,
Lord: praise him, and
magni-fy him for ev - er, praise
risoluto

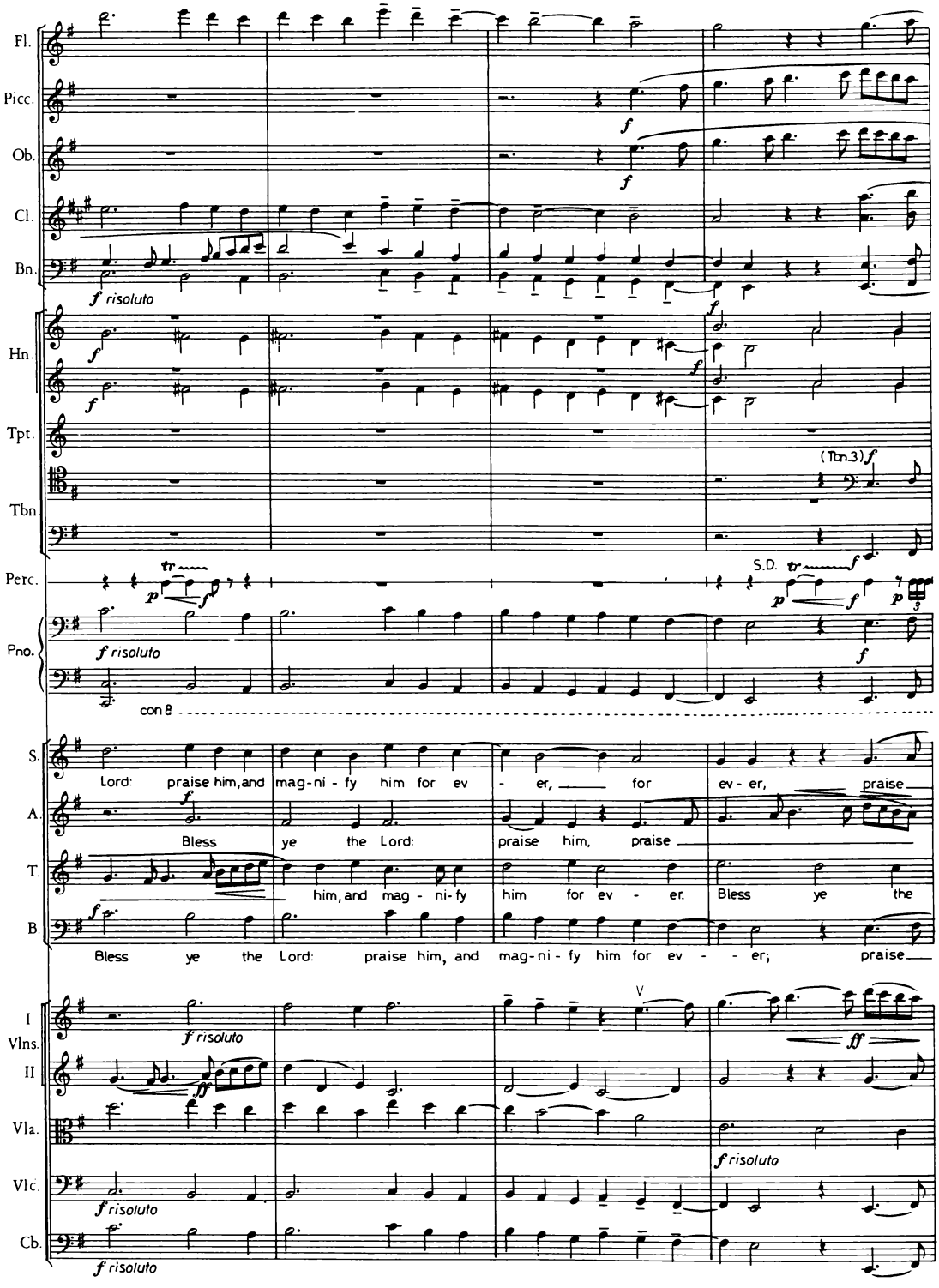
Fl.
Picc.
Ob.
Cl.
Bn.
f risoluto
Hn.
Tpt.
Tbn.
(Tbn.3) f
Perc.
S.D.
Pno.
f risoluto
con 8
S.
A.
T.
B.
Lord: praise him, and mag-ni-fy him for ev - er, for ev - er, praise
Bless ye the Lord: praise him, praise
him, and mag-ni-fy him for ev - er. Bless ye the
Bless ye the Lord: praise him, and mag-ni-fy him for ev - - er; praise
I Vlns.
II
Vla.
Vlc.
Cb.
f risoluto
ff

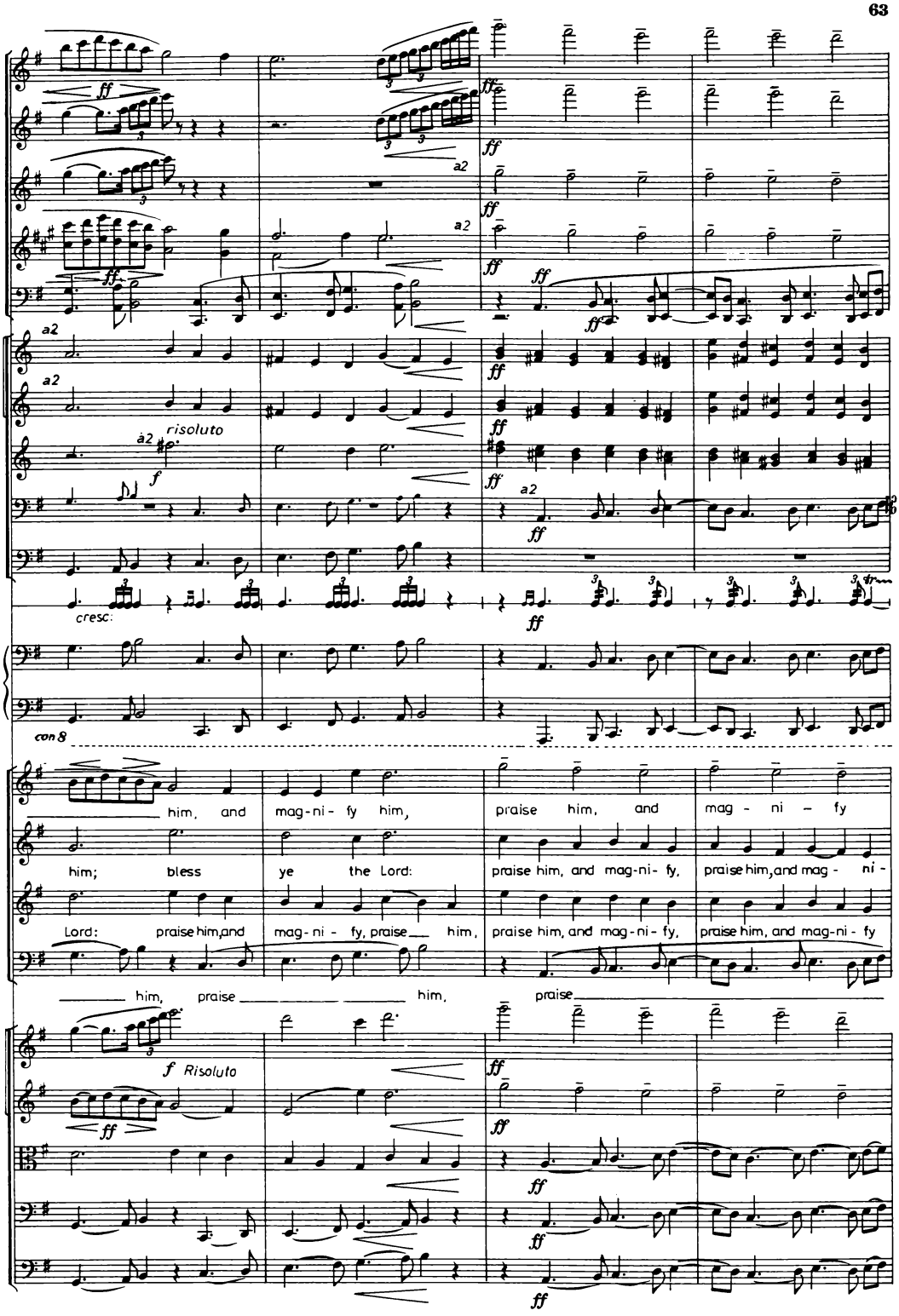
a2
risoluto
cresc:
con 8
him, and mag-ni- fy him, praise him, and mag - ni – fy
him; bless ye the Lord: praise him, and mag-ni- fy, praise him, and mag - ni -
Lord: praise him, and mag-ni - fy, praise him, praise him, and mag-ni- fy, praise him, and mag-ni - fy
him, praise him, praise
Risoluto

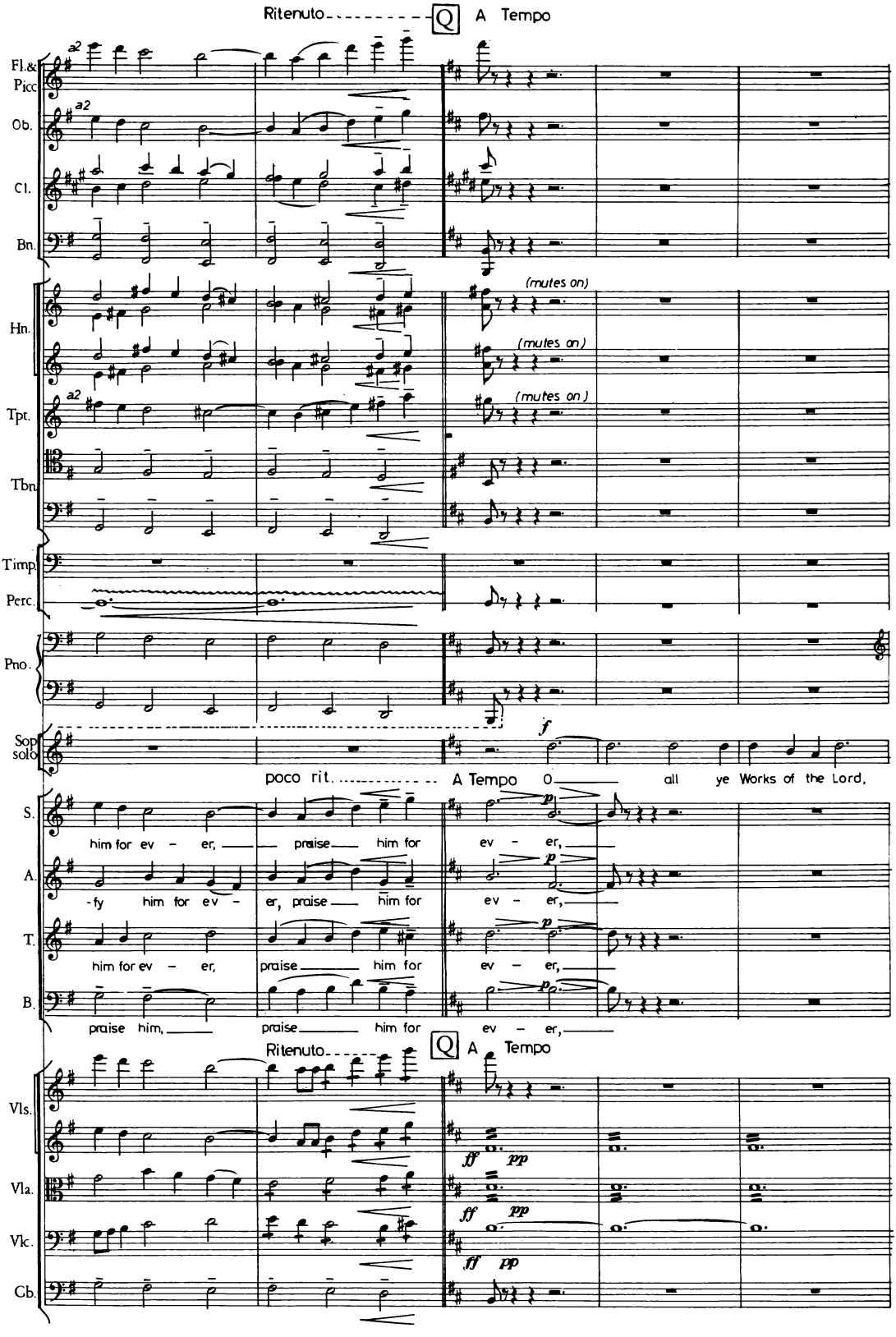
Ritenuto
Q
A Tempo
Fl.& Picc
Ob.
Cl.
Bn.
Hn.
Tpt.
Tbn.
Timp.
Perc.
Pno.
Sop solo
S.
A.
T.
B.
Vls.
Vla.
Vlc.
Cb.
a2
(mutes on)
poco rit.
A Tempo
O all ye Works of the Lord,
him for ev - er, praise him for ev - er,
-fy him for ev - er, praise him for ev - er,
him for ev - er, praise him for ev - er,
praise him, praise him for ev - er,
Ritenuto
Q
A Tempo

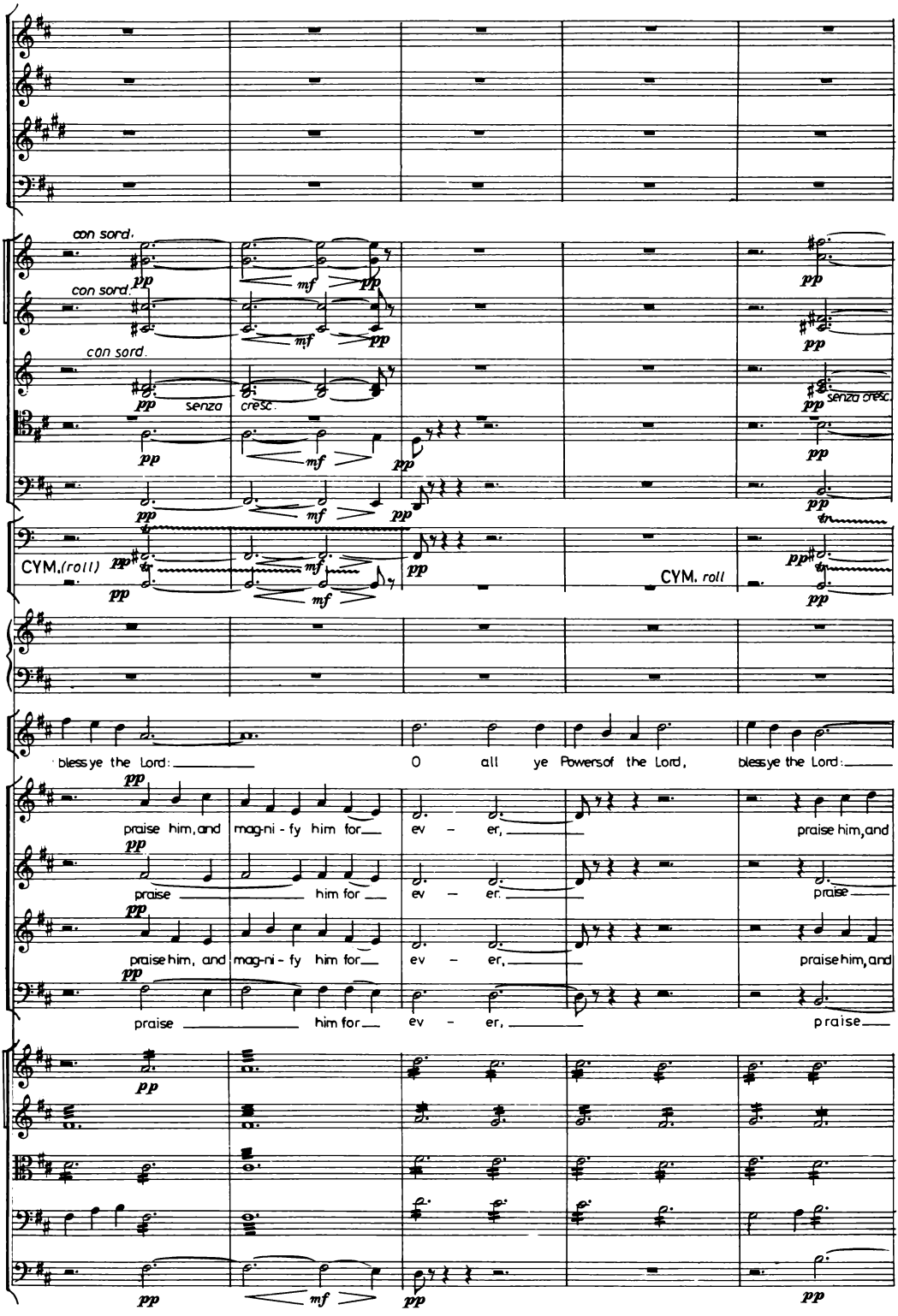
con sord.
con sord.
con sord.
senza cresc.
senza cresc.
CYM. (roll)
CYM. roll
bless ye the Lord:
O all ye Powers of the Lord, bless ye the Lord:
praise him, and mag-ni-fy him for ev-er,
praise him, and
praise him for ev-er,
praise him, and
praise him, and mag-ni-fy him for ev-er,
praise him, and
praise him for ev-er,
praise

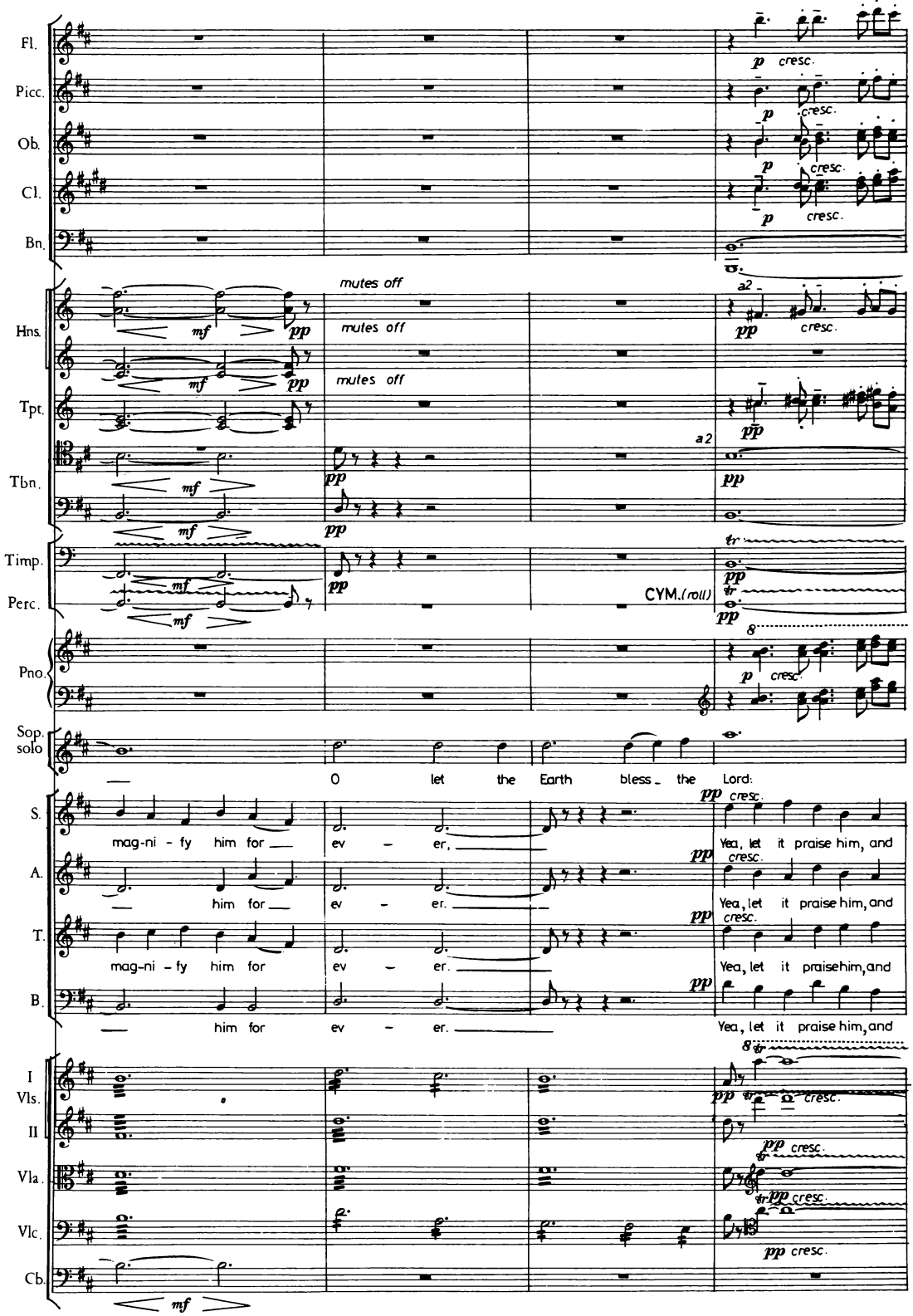
Fl.
Picc.
Ob.
Cl.
Bn.
Hns.
Tpt.
Tbn.
Timp.
Perc.
Pno.
Sop. solo
S.
A.
T.
B.
I Vls.
II
Vla.
Vlc.
Cb.
mutes off
mutes off
mutes off
a2
a2
CYM.(roll)
O let the Earth bless the Lord:
mag-ni - fy him for ev - er,
him for ev - er.
mag-ni - fy him for ev - er.
him for ev - er.
Yea, let it praise him, and
Yea, let it praise him, and
Yea, let it praisehim, and
Yea, let it praise him, and
cresc.

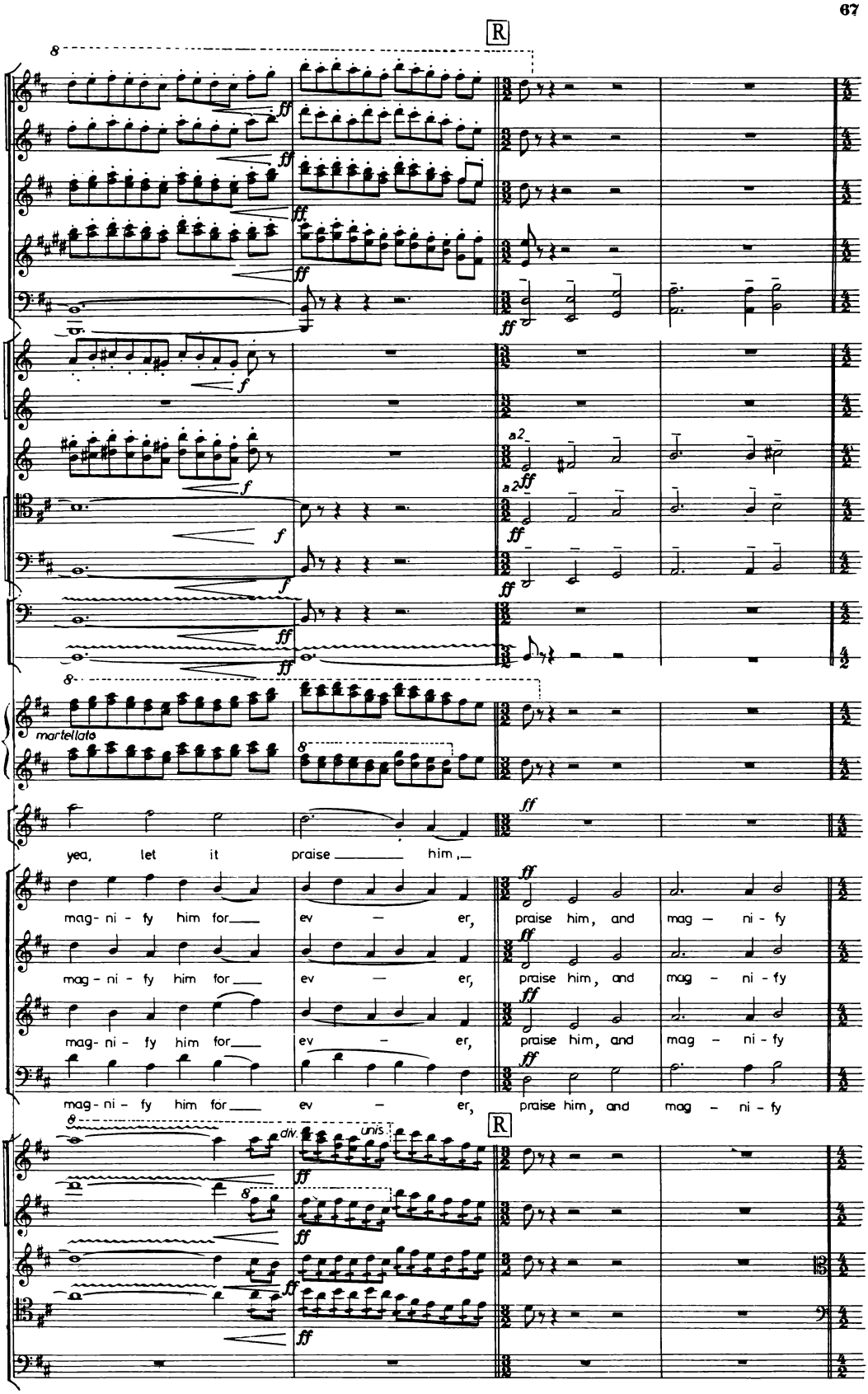
R
8
ff
f
a2
martellato
yea, let it praise him,
mag- ni - fy him for ev - er, praise him, and mag - ni - fy
mag - ni - fy him for ev - er, praise him, and mag - ni - fy
mag- ni - fy him for ev - er, praise him, and mag - ni - fy
mag - ni - fy him for ev - er, praise him, and mag - ni - fy
div.
unis
R

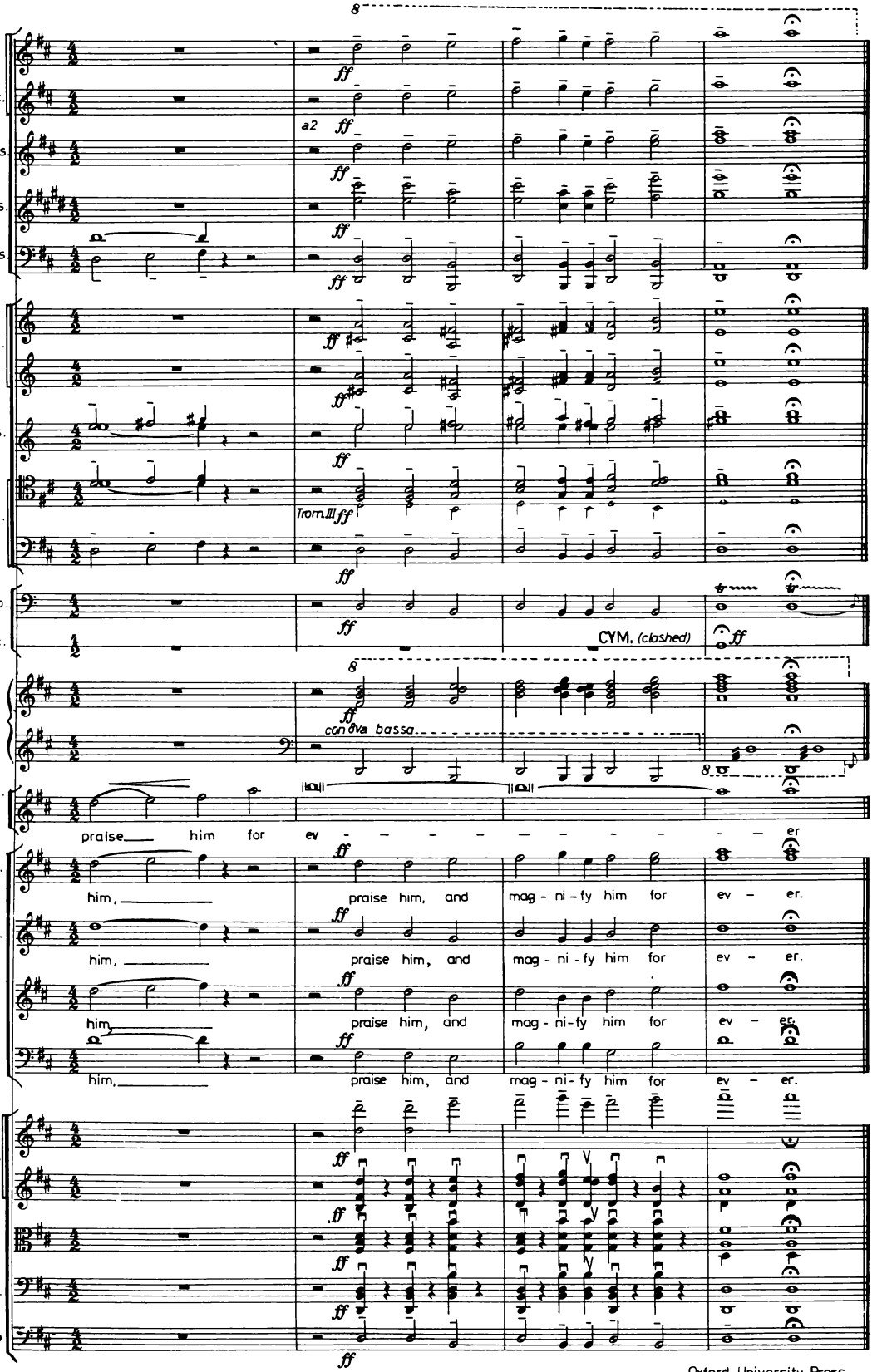

Reproduced and printed by
Halstan & Co. Ltd., Amersham, Bucks., England

Oxford University Press