

БИБЛИОТЕКА
Музыкальная СССР
№ 8057

9

Сорно I in F

Симфония - концерт

для виолончели с оркестром

С. Прокофьев

I

Andante

1

2

3 Cl. I. II in B

4 Cor. I

5

6 Andante primo

7

mp

2. 61

20

p

mp

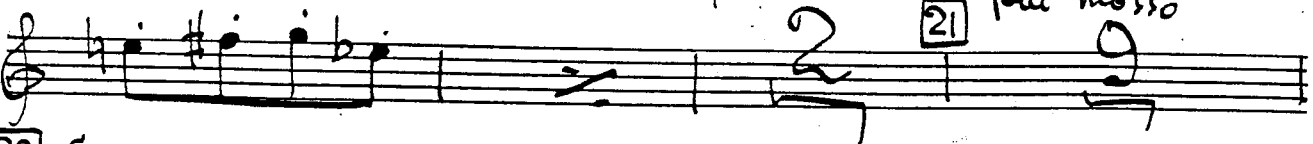

21

Più mosso

22 Tr. ba II

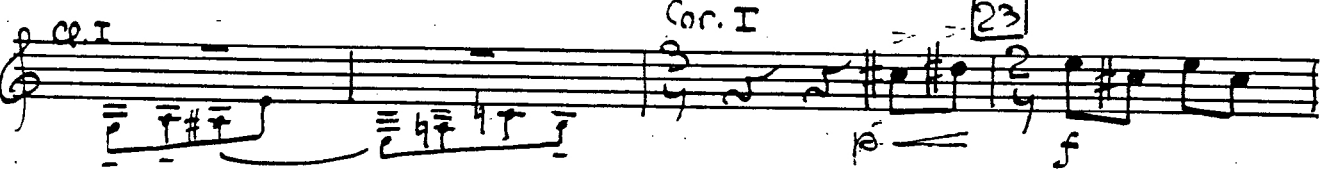
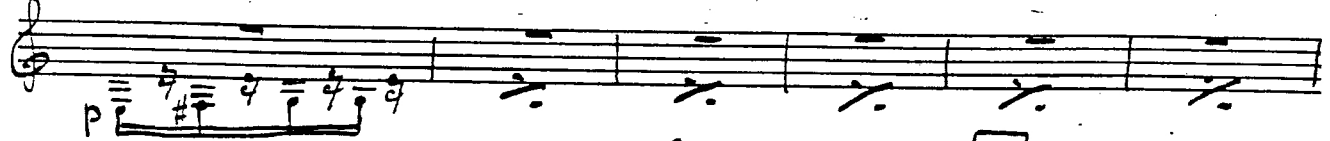

Cor. I

23

24

Andante primo

dim.

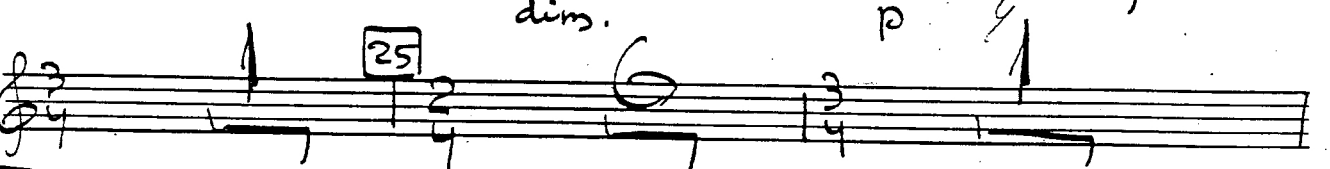

25

26

Adagio

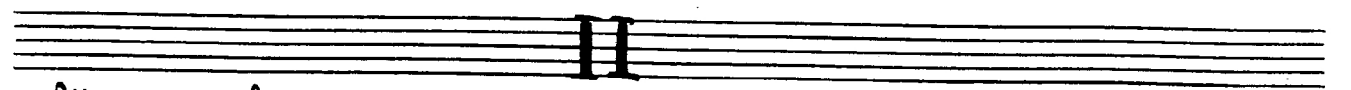

Allegro giusto

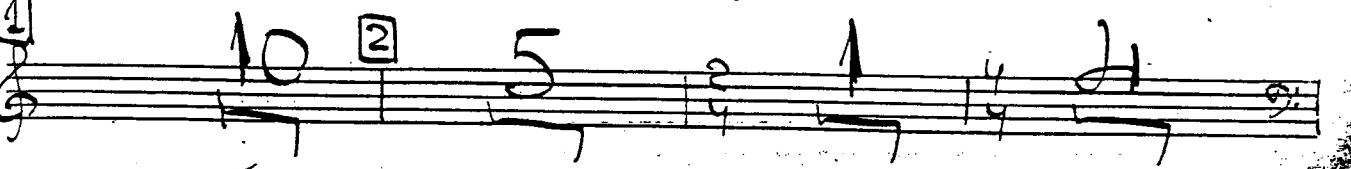

4.

3 *mp* *mp*

Cor. I *f*

4 5 6 7 *mf* *p* Ob. I Solo

8 *cl. I solo* *Tr. nr. I*

9 Cor. I *f* *cresc.* *p* *mf* *Meno mosso*

10 11 *a tempo* *Solo* 12

13

Ob. I *mp*

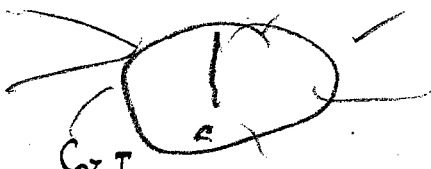

Cor. I

14

p

15

2

16 Andante

2

17

5

5

18

2

Poco rit.

Piu mosso e poco a poco accel.

19

2

1

6

14

20

13

1

2

3

21

5

Tr-be

5

22

11

23

6

H.I. solo

Cl. I solo

6. 9

Tr. Solo

Cor. I Solo

Tr. I, II *Cl. I* *Solo*

V.c. solo

Cor. I *Poco rit.*

Meno mosso *Poco a poco accel.* *Piu animato*

Tr. 6a

Fag.

Cor. I

- Staff 6:** Features a complex melodic line with multiple triplet markings.
- Staff 8:** Continues the melodic line with triplet markings.
- Staff 11:** Continues the melodic line with various rests and dynamics.

8.

41 Più mosso e poco a poco acceler.

43 Allegro assai

44 Tr. no III

Cor. I

45

46

III

Andante con moto

5 1

Poco meno mosso 2 Vivace

Tz-Ba I con sord.

3 Cor. I

mp

4 12 5 cl. I 3

6 12 7 27

Ob. I solo

V.c. solo cadenza

V.c. solo

8 Cor. I

Casino f

6 10 14

mf

100
11

11

42

21 Allegro marcato

Cor. I

f

15

22

f

Sempre ben tenuto

f

3

23

4 4

4

6

mf cresc.

24

f

Poco meno mosso

25

f

2

ff

ff

12.

У
12/8

Cor. I solo

БИБЛИОТЕКА
ФОНДА СССР
№ 8057

Рахмолова
12. I - 1971 года.