

8

Clarineto II (B, A)

ЗОЛУШКА

БАЛЕТ В 3-Х ДЕЙСТВИЯХ

С. ПРОКОФЬЕВ, соч. 87

ДЕЙСТВИЕ ПЕРВОЕ

№1. ВСТУПЛЕНИЕ

*Andante dolce*

in B

*mf espress.*

*mf*

*p*

*mf espress.*

*f*

*p*

*mf*

*p*

1

2

2

№ 2. ПА-ДЕ-ШАТЬ

5 Allegretto

14 Listesso tempo

4 15 cl. I Solo 16 Poco più animato

18 *Seno mosso (Allegretto)*

19 Allegro

Clarinetto II (B, A)

5

№3. Золушка

20 Andante dolce

21 Moderato

6 24 Più animato

25 un poco ritenuto al Moderato

26 Più animato mp

Più mosso

27

un poco rit.

28 Moderato

Pochissimo rit.

Clarinete II (B,A)

*Op. 4 OTEU*

29 Andantino

№5. ФЕР-НИЦЕНКА

37 Adagio

Clarinetto II (B,A)

40

pp smorz.

№6. ПОСТАВЩИКИ И ПЕРЕОДЕВАНИЕ СЕСТЕР

41 Vivo

42

f mf rit.

45 Andantino

46

mp f con precisione p

47

mf

48 Vivo

Clarinetto II (B,A)

№ 7. УРОК ТАНЦА

52 Allegretto

53 Più animato

Allegretto

№ 8. ОТЪЕЗД МАЧЕХИ И СЕСТЕР НА БЯЛА

60 Vivo

66 Andantino

Clarinetto II (B, A)

№9. МЕЧТЫ ЗОЛЫШКИ О БАЛЕ

67 Andante dolce

Allegretto

70 Listesso tempo

poco rit.

71 a tempo

72 p

Andantino

fl. I-II

№10. РАБОТ

73 Allegretto

ob. V-ni I

№ 11. ВТОРОЕ ПОЯВЛЕНИЕ ФЕЙ ВЕСНЫ

80 Adagio

№ 12. ВАРИАЦИЯ ФЕЙ ВЕСНЫ

83 Presto

Clarinetto II (B,A)

Moderato Presto

№ 13. Монолог Феи Лейя

88 Andantino

КУЗНЕЧИКИ И СТРЕКОЗЫ

91 Vivace con brio

Clarinetto II (B, A)

17

№15. ВАРИАЦИЯ ФЕЙ ОСЕНИ

97 Allegro moderato

cl. in A

ff con brio

98

99

*ff con brio*

100

*f*

*f*

*f*

101

*f*

*f*

*f*

*cl. II in A muta in B*

*Poco più mosso*

*f*

# № 16. ВАРИАЦИЯ РЕИ ЗИМЬ

102 Allegro moderato

*cl. II in B*

*p*

*p*

*p*

Clarinetto II (B, A)

103

19

17. ПРЕВАННЫЙ ОТЪЕЗД

106 Vivo

№ 18. СУЕНА С ЧАСАМИ

Allegro moderato

114

115

116

Poco rit. 117 a tempo

№ 19. ОТЪЕЗД ЗОЛУШКИ НА БАЛ

118 Allegro espressivo

119

120

121

Clarinetto II (B, A)

127

128

129

Clarinetto II (B, A)

ДЕЙСТВИЕ ВТОРОЕ

№ 20 ПРИДВОРНЫЙ ТАНЕЦ

132 Andante grazioso

134

135

137 Tempo I

No. 21. PACCHETTI

138 Allegretto

№ 22. ТАНЕЦ КАВАЛЕРОВ. (БУРРА)

146 Allegro pesante e ben ritmato

Clarinetto II (B, A)

№ 23 Вариация Ходышки

152 Allegretto

Clarinetto II (B.A)

№ 24. ВАРИАЦИЯ КУБЫШКИ

156 Allegretto capriccioso a tempo poco rit. 3 5 157

158 a tempo poco rit. a tempo 2 1 5

159 a tempo P poco cresc. mp rit. a tempo 2 1 5

160 acceler. Più mosso 1 2

161 mf cresc.

rit. Tempo I 1

P

№ 26. Мазурка и выход принца

164 Allegro

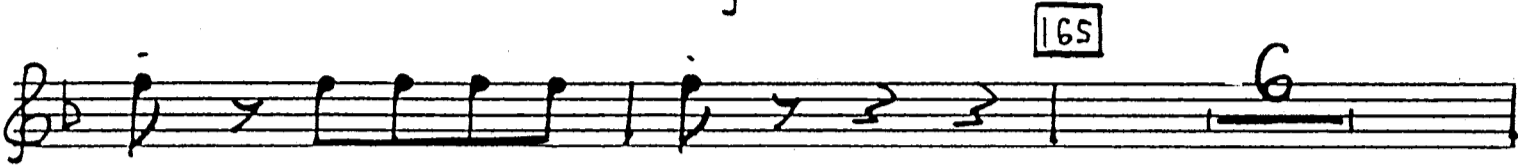
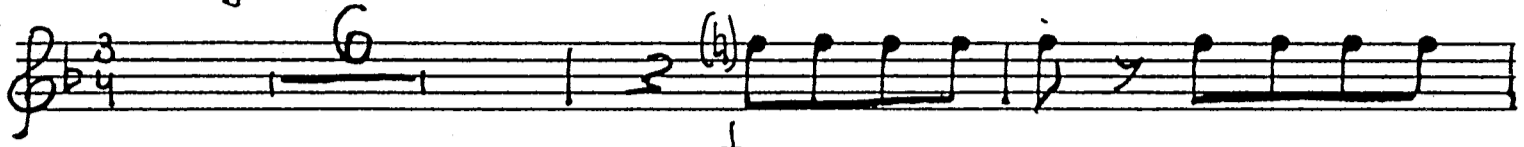

Clarinetto II (B,A)

174 Moderato

Clarinetto II (B, A)

№ 27. ВАРИАЦИЯ ЧЕТЫРЕХ СВЕРСТНИКОВ ПРИНЦА

178 Allegro moderato

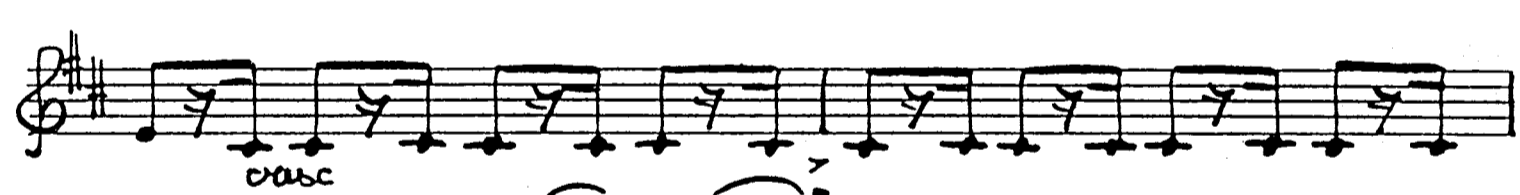

No. 28. МАЗУРКА

181 Allegro ma non troppo

Clarinetto II (B, A)

38 193

Clarinetto II (B, A)

№ 29. ПРИЕЗД ЗОЛУШКИ НА БАЛ

196 Allegretto. 2 1

197 5

p

198 5 199 2

Andante. 200 4

cl. I

attacca

№ 30. БОЛЬШОЙ ВАЛЬС

201 Allegretto

pp

202 Poco più animato 203 204

mf cresc.

205 6 206 Più animato 1

rit.

*f con brio*

207

*f*

*Poco rit.*

208 *a tempo*

*f*

209

*f*

*mp*

*f*

210

*f*

*f*

218

219

220

221

Picc.

6

rit.

2 d.I

222

a tempo

223

224

Clarinetto II (B, A)

ritard. 43

225 *Steno mosso della prima volta*

rit. 226 a tempo *mf*

poco rit. 227 a tempo acceler. 7 rit.

228 a tempo

№ 31. ПРОГУЛКА

229 Allegro tranquillo

Clarineto II (B, H)

№ 32. Вариация Золушки

237 Allegro grazioso

№ 33. ВАРИАЦИЯ ПРИНЦА

244 Andante con Brio

Clarinetto II (B, A)

rit. a tempo 47

poco allarg.

№ 35. ДУЭТ СЕКТЕР С АРБУЗИКАМИ

252 Allegro con brio

7 f 6

253

1 mp 7

№ 36. ДѢТЪ ПРИНЦА И ЗОЛУШКИ (АДАЖИО)

Clarineto II (B, A)

260

261

262

263

Adagio

50

*poco rit. a tempo*

*rit.*

*a tempo*

*Soli*

№ 37. Вальс-кода

264 *Allegro espressivo*

265

266

Clarinetto II (B,A)

52

№38. ПОЛНОЧЬ. БОИ ЧАСОВ

276 Allegro moderato

Clarineto II (B, A)

53

278

279 Moderato

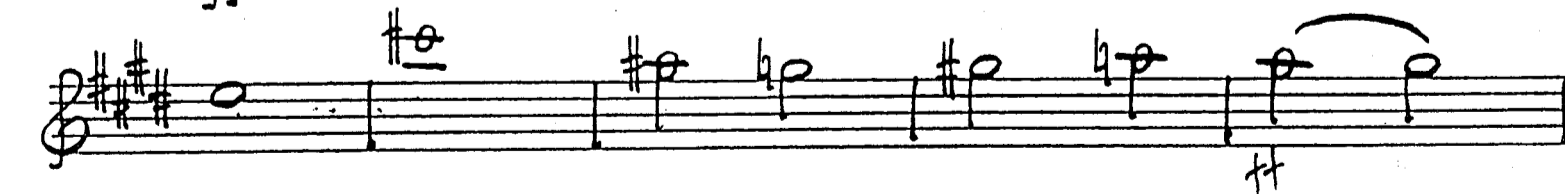
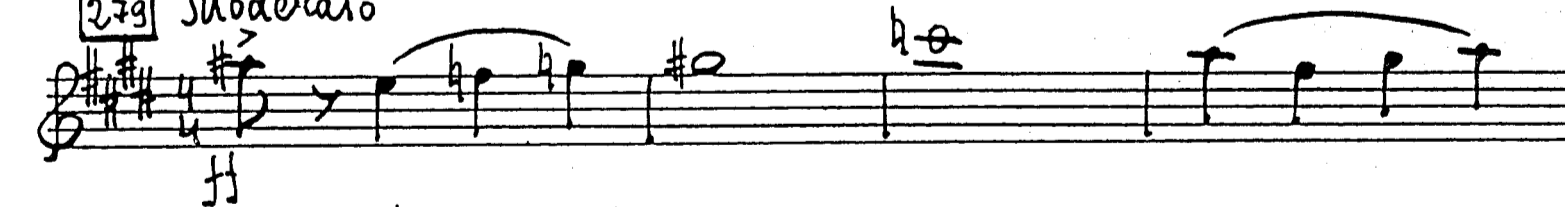

ДЕЙСТВИЕ ТРЕТЬЕ

№ 39 ПРИНЦЬ И САПОЖНИКИ

280 Allegro scherzando

Clarinetto II (B, A)

№ 10. ПЕРВЫЙ ГАЛОП ПРИНЦА

288 Presto

*Fag.* 3

294

dim. 295 *Andante*

296

СОСТАВЪ

296 *Moderato* 297

298

Clarinetto II (B, A)

298 *p* *Allegretto* 299 300 *c. ingl. 1/2* 57

301 *poco rit.*

302 *Moderato I* 303

304 *p* 305 *Allegretto* *v-le*

306 *Moderato I* *v-ni I* 5

№ 42 ВТОРОЙ ГАЛОП ПРИНЦА

307 *Presto* *Tuba* 12 308 10 309 *Archi* 3

310

311

312

№ 13. ОРИЕНТАЛИЯ

313 Andante

314 poco più animato

Clarinetto II (B,A)

*allarg.*

315

*Tempo I*

*rit.*

№ 44 ТРЕТИЙ ГАЛОП ПРИНЦА

316 *Allegro marcato*

322

323

№ 45. ПРОБУЖДЕНИЕ ЗОЛУШКИ

324 Andante dolce

325

Clarineto II (B, A)

*Pochissimo rit.*

327 *Allegretto* *mf*

328

329

330

rit. 2

**331** *mf* Allegro, ma non troppo Poco più mosso **332** Tempo I

*ff* *Picc.*

Poco più mosso

*p > cresc.*

*dim.*

**333** *mf* Lo stesso tempo

*p*

**334**

*p*

**335** v-ni I 15

**336**

*f* *f*

*p*

337 *Amdante molto*

№ 46. УПРО ПОСЛЕ БАЛА

338 *Allegretto capriccioso* *poco rit.* 339 *Moderato*

№ 47. ПОСЕЩЕНИЕ ПРИНЦА

356

357

358

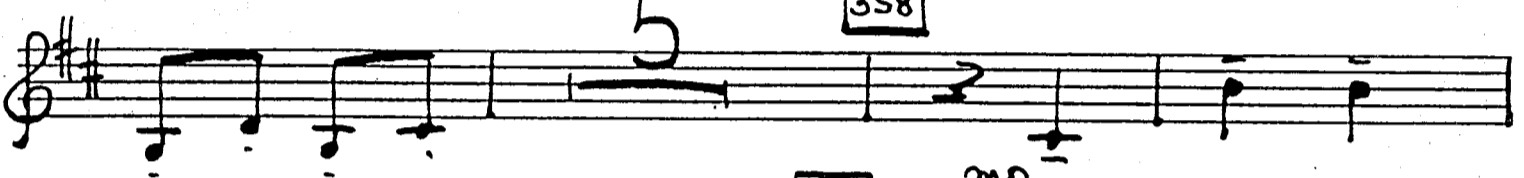

359

Poco meno presto

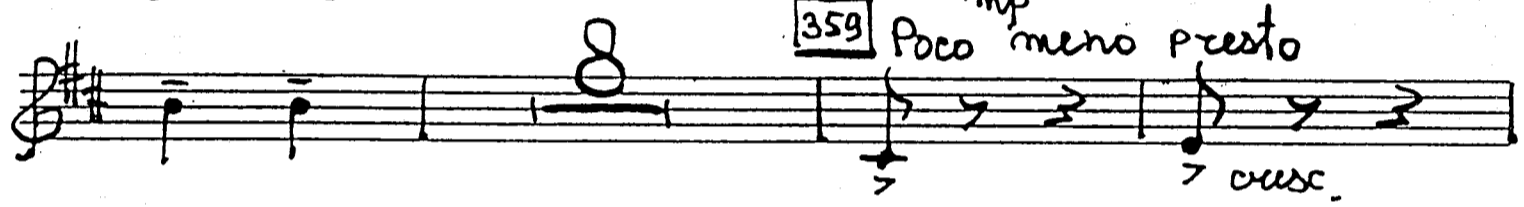

360

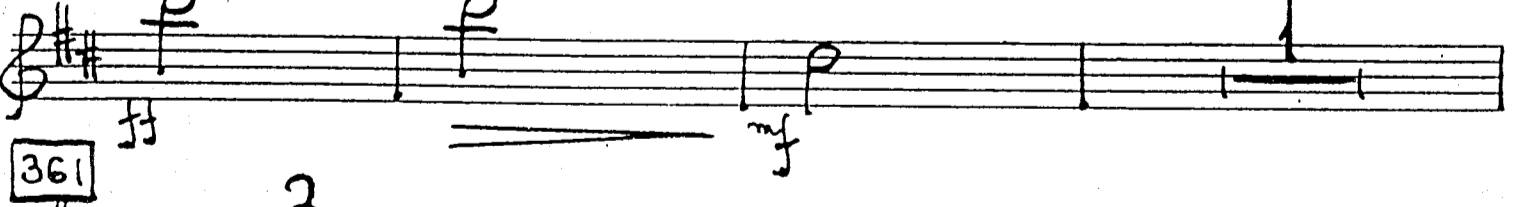
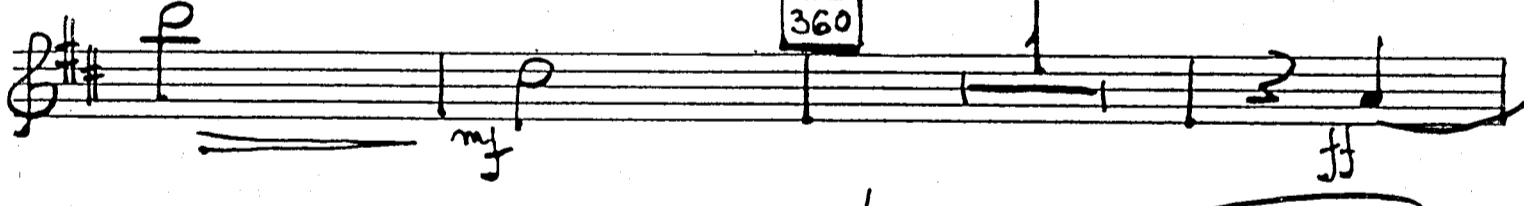

Clarinetto II (B, A)

poco rit. a tempo

362 P

poco rit. a tempo

mf dim.

363 Andante con Brio

rit. 364 Vivace I 9.P

cl. I 365

№ 8 ПРИНЦ НАШЕЙ ЗОЛЮШКУ

368 Adagio passionato

Clarinetto II (B, A)

369 *poco rit.*

*a tempo solo* *p* *Solo* *rit.* *p*

370 *Andante* *Moderato*

*pp*

371 *pp*

*poco rit.* *Andante* *p*

№ 49 МЯСЯЕННЫЙ ВАЛЬС

372 *Adagio*

14 *poco più animato* 9 *poco rit.*

374 *Tempo I*

375 *Assai più mosso* d. I 7

*mf* *dim.*

376 d. I 2 *poco più animato* 2
