

Viola

# Organ Sonata No. 2

## I.

Hindemith/Johnson

Lebhaft [ $\text{♩}=92$ ]

8

*f*

8

*mf*

15

*p*

21

*f*

27

*mf*

33

*p*

38

*p*

43

*p*

Viola

48

61

68

76

83

88

## Viola

95

102

108

114

120

127

134

146

153

160

167

173

178

183 wenig verbreitern

II

185 Ruhig bewegt (♩.=bis 50)

195

202

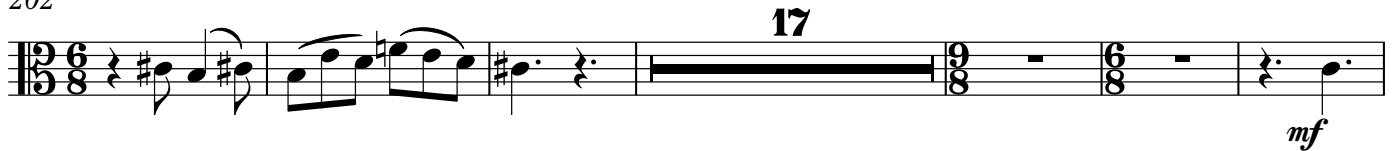

225

233

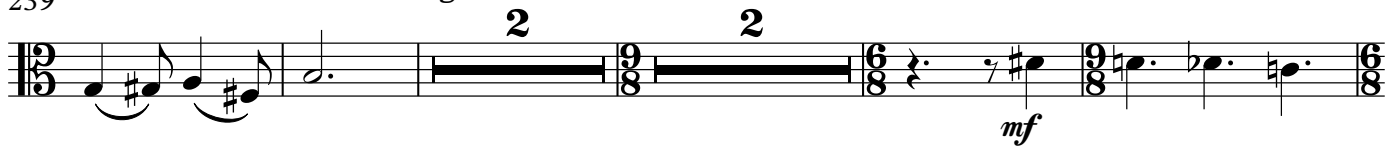

239

**Langsamer**

247

**Noch langsamer**

Viola  
III

251 Fuge: Massig bewegt, heiter (♩=100)

3

*mf*

259

267

2

275

282

3

2

292

299

304

3

5

315

320

333

338

