

Clarinetto I in B

CINDERELLA

SUITE I.

Serge Prokofieff.

1. Introduction

Andante dolce

mf espress.

mf

p

mf espress.

p

Poco meno mosso

mf *p*

EDWIN F. KALMUS & CO., INC.
Music Publishers

2
CLARINET 1

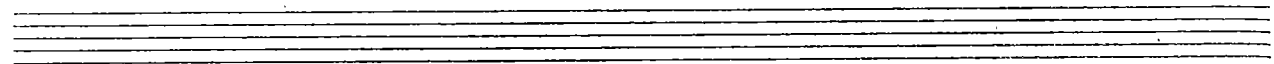

2. Pas de chât

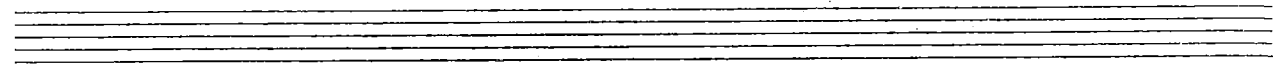

-3-
Clarinet I

CLARINET I

10 Moderato

Poco più animato

15 Allegro con brio

3. Quarrel

24 Moderato

25 Allegro irato

mf

mf

f

mf

f

26

1

2

27

28

mf

2

- 7 -
Clarinet I

CLARINET I

Clarinet I

Clarinet I

46

47

mf *cresc*

f

4. Grandmother Fairy and Winter Fairy

48

Allegro moderato
solo

p

p

CLARINET I

Clarinet I - 12 -

p

p 1 54 2

p

pp 3 55

pp

56 Moderato

pp *p*

pp 1

poco rit. 57 Più animato

p 3

poco rit. 58 Tempo I. (Poco meno mosso) Solo

pp 1

rit. Meno mosso

pp 2 4

5 Mazurka

59 Allegro

Poco più sostenuto

Clarinet I

rit. 65 a tempo *p*

66

rit. 67 a tempo

68 *mp* *f*

69 *f*

70 Moderato 71 Allegro, ma non troppo

p 72 *G.P.* *Meno mosso*

Clariuet I

Moderato

73

75 Allegro, ma non troppo 74

76

77

78 79

80 a tempo

mp

81

p

82

-17-
CLARINET I

Clarinet I

6. Cinderella Goes to the Ball

Vivo

88 **Vivo** 12 89

7 90 3 *mf* *cresc.*

mf 2 91 3 *mp* *cresc.*

mf 1 *mf* *f*

92 *f*

93 *f* 7 94 *Clar II* *pp*

1 2 3 4 5 6 7 *cresc.*

CLARINET I

95 *ff* 3

96 *mf* *G.P.* Poco più lento 3

97 *mp* Ancora più lento Allegro grazioso Solo

98 *mp* Solo 3 2 4

99 3 2 1 2

p

100 8

101

mp

102 Solo

p

103

mp

104

105

106

Un poco accelerando al fine

107 V-ni I

V-ni I

7. Cinderella's Waltz

108

Allegro espressivo

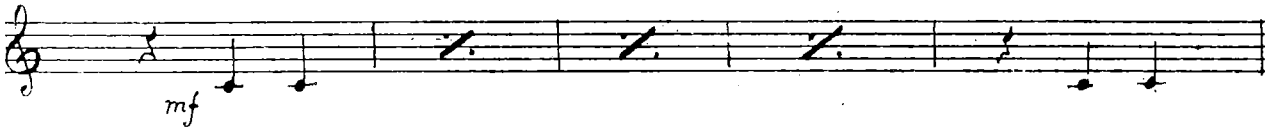
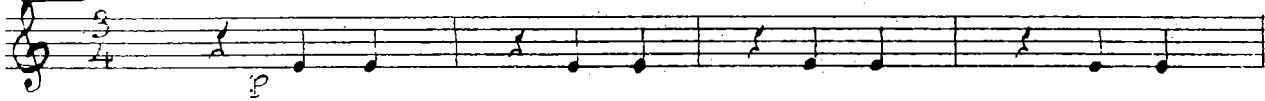

109

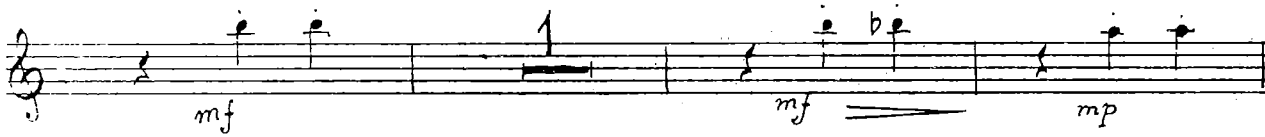
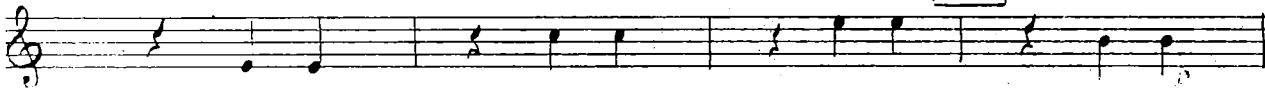

100

111

CLARINET I

ff

Attacca

8. Midnight

128 Allegro moderato

f

129

130

131

132

Moderato

Fine

Clarinetto II in B

CINDERELLA

SUITE I.

Serge Prokofieff.

1. Introduction

Andante dolce

mp *espress.*

mf

1

p

mp *espress.*

p

2

mf *p*

Poco meno mosso

EDWIN F. KALMUS & Co., INC.
Music Publishers

- 4 -
CLARINETTO II

- 5 -
CLARINETTO II

CLARINETTO II.

3. Quarrel

24 Moderato 2/4 8

25 Allegro irato mf >

mf

1 26 2

f

2 27 8

28 mf >

p mf >

29 8 30 1 f

-7-
CLARINETTO II

1 *f* *mp cresc.*

31 *f* *mp*

32 10

33 V-ni I

34 *f*

34 *f*

35 *f*

35 *f*

36 1 2

36 1 2

CLARINETTO II

- 8 -

CLARINETTO II

4. Grandmother Fairy and Winter Fairy

48 Allegro moderato

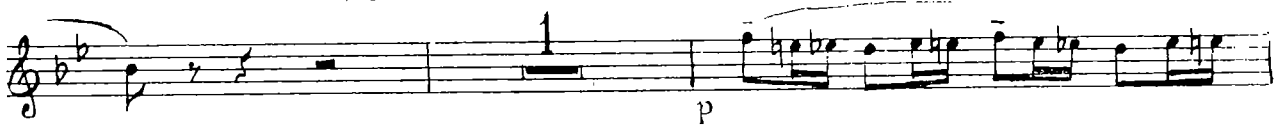
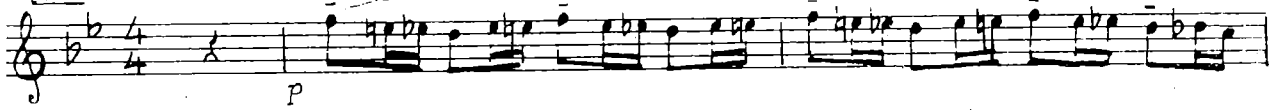

CLARINETTO II

Moderato

56

pp p

1

poco rit. Più animato

57

3

poco rit. 58 Tempo I (Poco meno mosso) Meno mosso

2 1 4 4

5. Mazurka

Allegro

59

f

60

f

61

3

p

cresc.

62

CLARINETTO II

- 13 -

a tempo

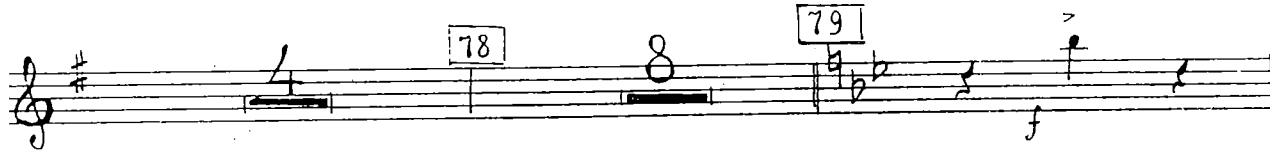
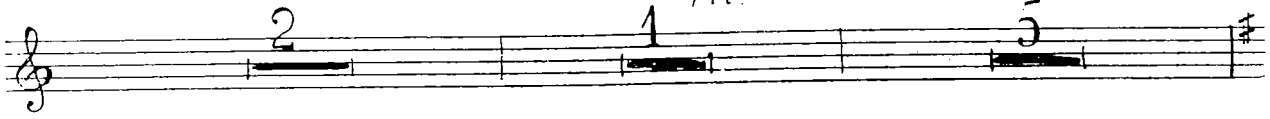

82

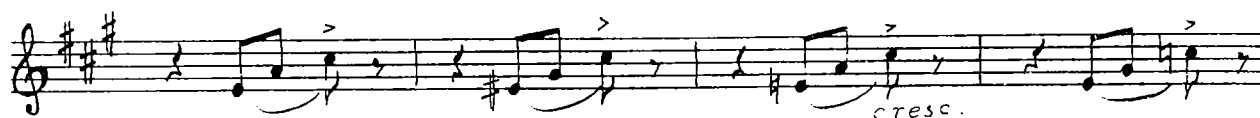

83

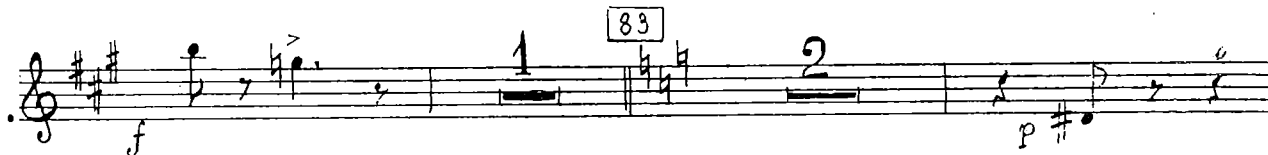

84

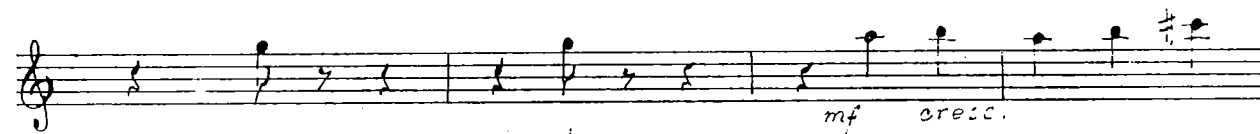
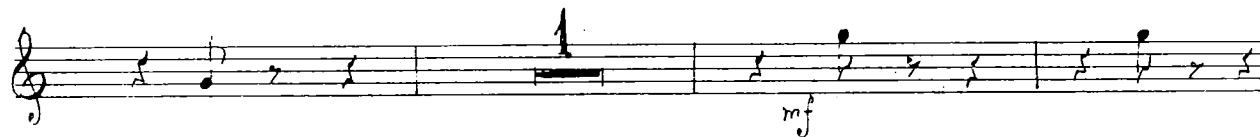

85

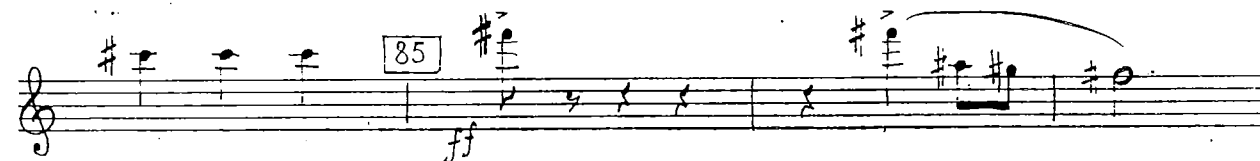

CLARINETTO II

-17-

6. Cinderella Goes to the Ball

88 Vivo

- 18 -
CLARINETTO II

CLARINETTO II
- 19 -

99 Cl. I

100

101

102 Clar. solo

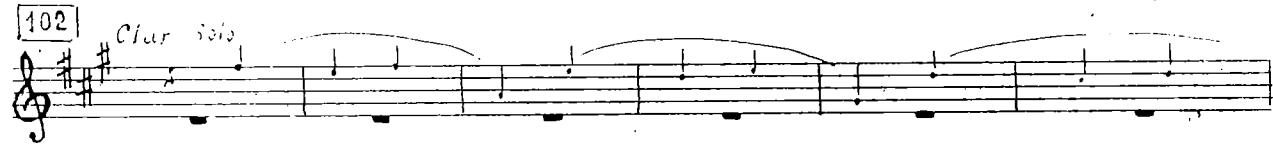

103

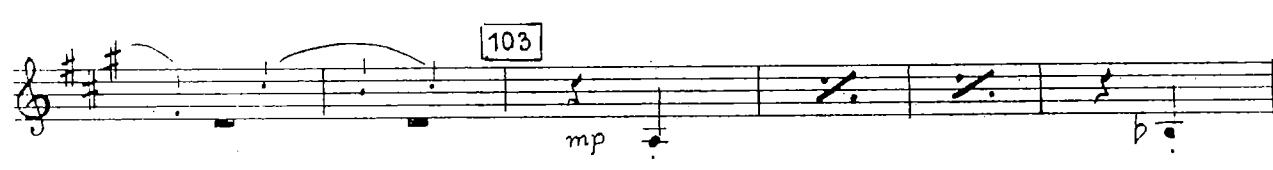

104

105 106

107 V-ni I

Un poco accelerando al fine

7. Cinderella's Waltz

108 Allegro espressivo

109

110

111

112

CLARINETTO II
-21-

113

114

115

116

117

poco rit.

118 a tempo

mf p

119

cresc.

120

f

ff

121

ff

dim.

122

mf

mf

1

mf

1 3

mf

123

3

Attaca

8. Midnight

128 *Allegro moderato*

ff

1 2 3

4 5 6 7

8 9 10 11

129

12 13 14 15

16 17

18 19 20

21 22

130

f

1 2 3

- 25 -
CLARINETTO II

131

132

Moderato

Fine

Clarinetto basso in B

CINDERELLA

SUITE I.

Serge Prokofieff.

Andante dolce

1. Introduction

mf *p* *mf* *p* *cresc.* *mf* *cresc.* *f* *3* *3* *dim.*

p *mf* *mf*

2 *2*

EDWIN F. KALMUS & CO., INC.
Music Publishers

CLARINET BASS

2. Pas de Châte

5 Allegretto

CLARINET BASS

Poco più animato

Four empty musical staves at the bottom of the page.

CLARINET BASS

20 21 Allegro moderato

22 23

3. Quarrel

24 Moderato

25 Allegro irato mf

26 27 8

28 Y.I. mf 4

29 mf 30 6 mp cresc.

31 p p

32 f 33 Y.I.

4 Grandmother Fairy and Winter Fairy

48 Allegro moderato

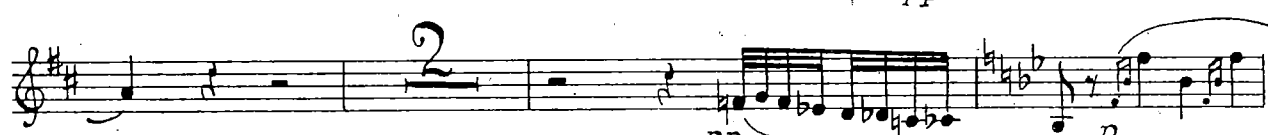
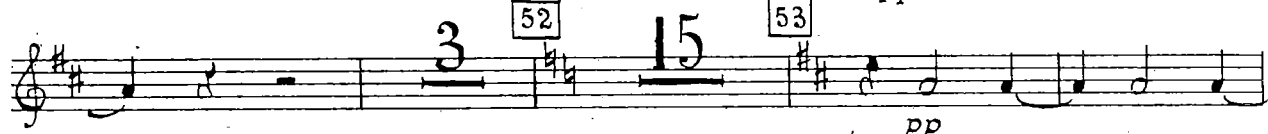
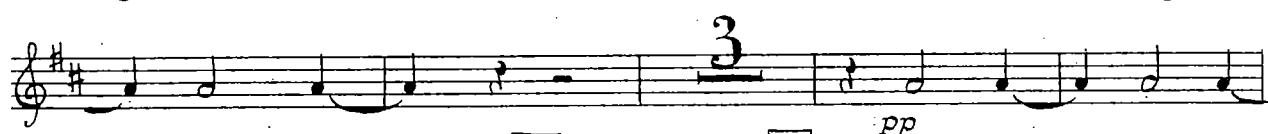
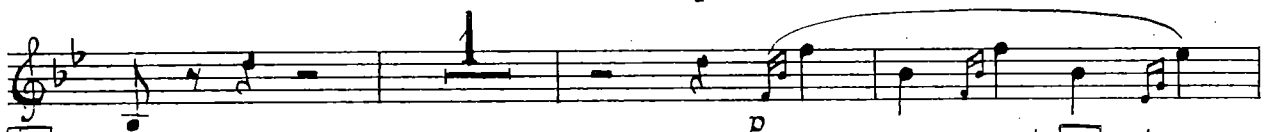

CLARINET BASS

55 *pp*

56 Moderato *pp*

mp *poco rit.*

57 Più animato *pp*

poco rit. 58 Tempo I (Poco meno mosso)

pp *rit.* *Meno mosso*

dim. *pp* *p*

5. Mazurka

59 Allegro *solo*

60 *f* *p* *cresc.*

61 *f* *p* *cresc.*

62 *f* *mp cresc.*

63 Poco più sostenuto *mp cresc.*

64 *f* *rit.* 65 a tempo *mp* 66 *rit.*

CLARINET BASS

a tempo

67 V.I. 68

mp Moderato 69 70

71 Allegro, ma non troppo *f* V.I. 72 *p* G.P. *mp* Meno mosso 7

73 Moderato Tr-be V.I. 74

ff 75 Allegro, ma non troppo *f* *p*

mf 76 77 rit. 1

a tempo *p* 77 78

p 78 79

p *f* 79 80

mf rit. *a tempo* 80 81 12 4

82 14 83 10 84 FL., Ob. 82 83 84

Tr-be Tr-be

CLARINET BASS

6. Cinderella Goes to the Ball

Clariinet Bass

94

1 2 3 4 5 6 7

mp *cresc.*

95

ff

G.P. 96 Poco più lento

ancora più lento 97 Allegro grazioso

98

mp

99

p

100

101

102

103

p

mp

104

105

106 *vi* Un poco accelerando al fine

7. Cinderella's Waltz

108 Allegro espressivo

CLARINET BASS

Poco a poco accelerando al fine

124 125

mf

Y.I

126

mf

cresc.

127

mf cresc.

ff

ff

attacco

8. Midnight

128 Allegro moderato

129 130 131 132

1 2 3 4

5 6 7 8 9 10 11

Moderato

ff

ff

ff