

CONCERT CHAMPÊTRE

pour Hautbois, Clarinette et Basson

HAUTOIS

Henri TOMASI

I. Ouverture

Allegro giocoso 120 = ♩

f sempre staccato

tacet 1re fois

f

f

p

f *p*

pp

f

④

rit.

II. Minuetto

112 = ♩

mf

⑤

cédez . . .

Poco più mosso

6 ⑦

f

⑧

mf

⑨

cédez . . .

III. Bourrée

Décidé

80 = ♩.

f

(10)

p

(11)

p

(12)

mf

(13)

Tempo 1°

f

rit.

IV. Nocturne

(14) **Andante** 80 = ♩

6

(15) 5

pp *pp* *p espr.*

(16)

(17) *pp* *p*

Poco più lento (18)

pp

(19)

(20) *rit.*

pp

V. Tambourin

VII 144 = d

Measure 21: *f*

Measure 22: *f*

Measure 23: *mf*

Measure 24: *f*

CONCERT CHAMPÊTRE

pour Hautbois, Clarinette et Basson

CLARINETTE Si^b

Henri TOMASI

I. Ouverture

Allegro giocoso 120 = ♩

f *sempre staccato*

mf

① *pp*

f *mf*

② *p*

③ *pp*

f

③

④

rit.

II. Minuetto

112 = ♩

p

⑤

pp

⑥

cédez - - Poco più mosso

mf

⑦

T. 1.

p

⑧

⑨

cédez - -

pp

III. Bourrée

Décidé

80 = ♩.

IV. Nocturne

(14) Andante 60 = ♩.

Poco più lento

(18)

V. Tambourin

VII 144=d

p

(21)

(22)

mf

f

tr

(23)

(24)

p

f

ff

rit.

CONCERT CHAMPÊTRE

pour Hautbois, Clarinette et Basson

BASSON

Henri TOMASI

I. Ouverture

Allegro giocoso 120 = ♩

f *sempre staccato*

pp

f

mf

p *pp*

sempre staccato

f

①

②

③

II. Minuetto

III. Bourrée

Décidé

80 = ♩

f

p

(11)

p

p

(13)

Tempo 1°

f

rit.

IV. Nocturne

(14) Andante 60 = ♩ .

(15)

(16)

(17)

Solo

Poco più lento (18)

(19)

T^o 1^o

(20)

V. Tambourin

VII 144 = d

(21)

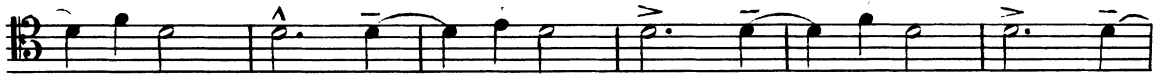

(22)

(23)

(24)

