

## VIOLIN

## SLUMBER SONG

No. 1 of "Four Contrasted Pieces"

Fingered and bowed by  
SPENCER DYKE

ALEC ROWLEY

Andante

Tempo Primo

VIOLIN  
(To Christiana)

# PASTORAL

No. 2 of "Four Contrasted Pieces"

Fingered and bowed by  
SPENCER DYKE

ALEC ROWLEY

*Allegretto*

*gracefully*

*mf*

*p*

*mf*

*p*

*cresc.*

*mf*

*f*

*mp*

*ten.*

*mf*

*cresc.*

VIOLIN

Violin sheet music for page 3, featuring eight staves of musical notation. The music is in the key of D major (two sharps) and 4/4 time. The notation includes various dynamics and performance instructions:

- Staff 1: *f*, *accel.*
- Staff 2: *ff*
- Staff 3: *f*
- Staff 4: *mf*, *tranquillo*
- Staff 5: *f*
- Staff 6: *rit.*, *a tempo*, *mf*
- Staff 7: *p*, *pp*, *dim.*, *ppp*

VIOLIN

# ROMANCE

(Canon)

No. 3 of "Four Contrasted Pieces"

Fingered and bowed by  
SPENCER DYKE

ALEC ROWLEY

Moderato

Più mosso

VIOLIN

3 4 3 3 4 2  
*mp*  
*rit. e dim.*

**Tempo Primo**

*mf*

*mf* *restez*

*f* *mf*

3 2 2 1 G  
*(espr.)*

3 4 2  
*rit. sempre* *mp* *dim.*

# TARANTELLA

No. 4 of "Four Contrasted Pieces"

Fingered and bowed by  
SPENCER DYKE

ALEC ROWLEY

Allegro

*pizz. a tempo* *arco* *mf*

*cresc.*

*f* *mf*

*f*

*cresc.* *p accel. e*

*cresc.* *ff*

*largo* *rit.* *p*

*mp a tempo*

*f string.*

*a tempo* *p* *f* *pizz.*

# SLUMBER SONG

No. 1 of "Four Contrasted Pieces"

Fingered and bowed by  
SPENCER DYKE

ALEC ROWLEY

VIOLIN *Andante*

PIANO *pp*

*p*

*pp*

*mf*

*mf*

**Più mosso**

1 4 4 4 1

*f largando* *dim.*

2 4 4

*mp* *p* *pp*

*mf* *rit.*

4 4 1

Tempo Primo

# PASTORAL

No. 2 of "Four Contrasted Pieces"

Fingered and bowed by  
SPENCER DYKE

ALEC ROWLEY

*Allegretto*

VIOLIN

PIANO

# ROMANCE

(Canon)

No. 3 of "Four Contrasted Pieces"

Fingered and bowed by  
SPENCER DYKE

ALEC ROWLEY

Moderato

VIOLIN

*mf*

*mf*

*dim. rit.*

*rit.*

*dim.*

*mf*

*a tempo*

*a tempo*

*mf*

*f*

*f*

**Più mosso**

*mf*

**V**

# TARANTELLA

No. 4 of "Four Contrasted Pieces"

Fingered and bowed by  
SPENCER DYKE

ALEC ROWLEY

Allegro

VIOLIN

PIANO

# FOUR MINIATURES. (a)

by CHARLES H. LLOYD.

## Nº 1. MORNING SONG.

Allegretto, molto tranquillo.

Each 2/- net.

## Nº 2. LULLABY.

Andante tranquillo.

*V Cantabile*

*p con sordini (ad lib.)*

## Nº 3. DIRGE.

Lento.

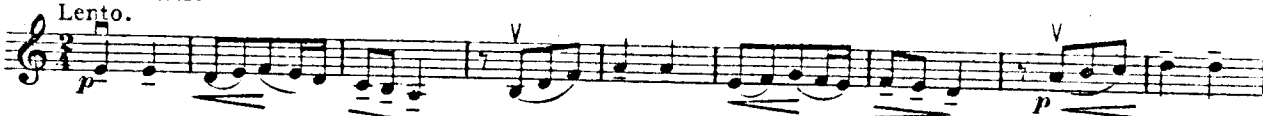

## Nº 4. HORNPIPE.

Allegro vivace.

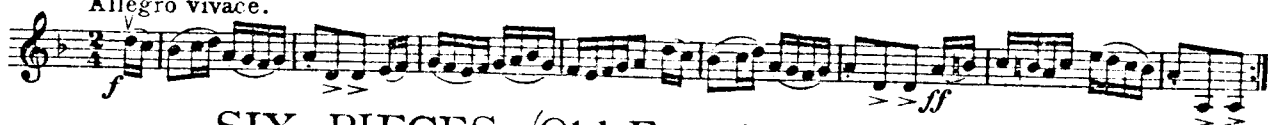

# SIX PIECES. (Old French and Italian.) (b)

Arranged by ALFRED MOFFAT.

## Nº 1. VIEILLE CHANSON D'AMOUR

Largo, con molto espressivo.

Each 2/- net.  
17th. Century.

## Nº 2. BALLATA, (d'une Sérénade.)

Allegretto con grazia.

## Nº 3. LE GALANT COUREUR.

Allegro.

## Nº 4. AVRIL, (Gavotte Française.)

Con grazia.

## Nº 5. LARGO SERIOSO.

Largo serioso.

MARCELLO. (1686-1739.)

## Nº 6. DEUX DANSES DE BALLET.

Allegro, ma non troppo.

G. SAMMARTINI, died. (1740)

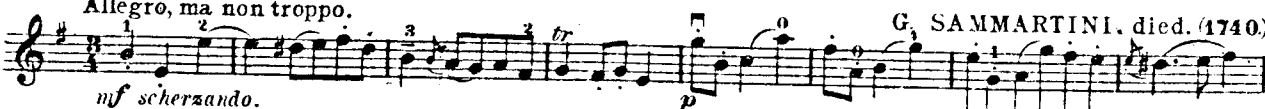

## RÉVERIE. (b)

Un poco adagio.

M. E. MARSHALL.

2/- net.

