SET Nº1. SET Nº2.

IRISH AIRS — Vol. II

John F. Larchet, ed.

MUS. D., T. C. D.

Violin & Piano

WITH PARTS FOR STRING ORCHESTRA
(AD LIB.)

MILLS MUSIC, INC.
1619 BROADWAY, NEW YORK 19, N. Y.

PRICE
85¢

To my friend Walter Starkie.

IRISH AIRS

(SECOND SET)

ARRANGED FOR

VIOLIN & PIANO

WITH PARTS FOR

STRING ORCHESTRA (AD LIB.)

BY

JOHN F. LARCHET.

MUS. D., T. C. D.

Contents.

Nº 1. — Cáit ní Duibir. —

Nº 2. Ríl. Reel — Ríl na Saillime. — *Galway Reel.

Nº 3. — Suantraide. — Cradle Song.

Nº 4. Port Reata Slip Jig — Cuaird na Scarrais. — *The Sail round the Rocks.
Ná Fás me im' aonar. — Don't leave me alone.

Nº 5. — Caoine. — Lament.

Nº 6. Cornpíopa Hornpipe — Cornpíopa Dún Laoṡaire. — Dunleary Hornpipe.
Cornpíopa Fear na Hataí. — The Hatter's Hornpipe.

*(Feis Céoil Collection).

DUBLIN:

PIGOTT & CO. LTD.,

112, Grafton Street.

IRISH AIRS.

SET. Nº 2.

CÁIT NÍ DUIBIR

740455
1 pt.

M
222
L319Ir
Vol. 2

Arranged by
JOHN F. LARCHET.

Moderato.

VIOLIN.

PIANO.

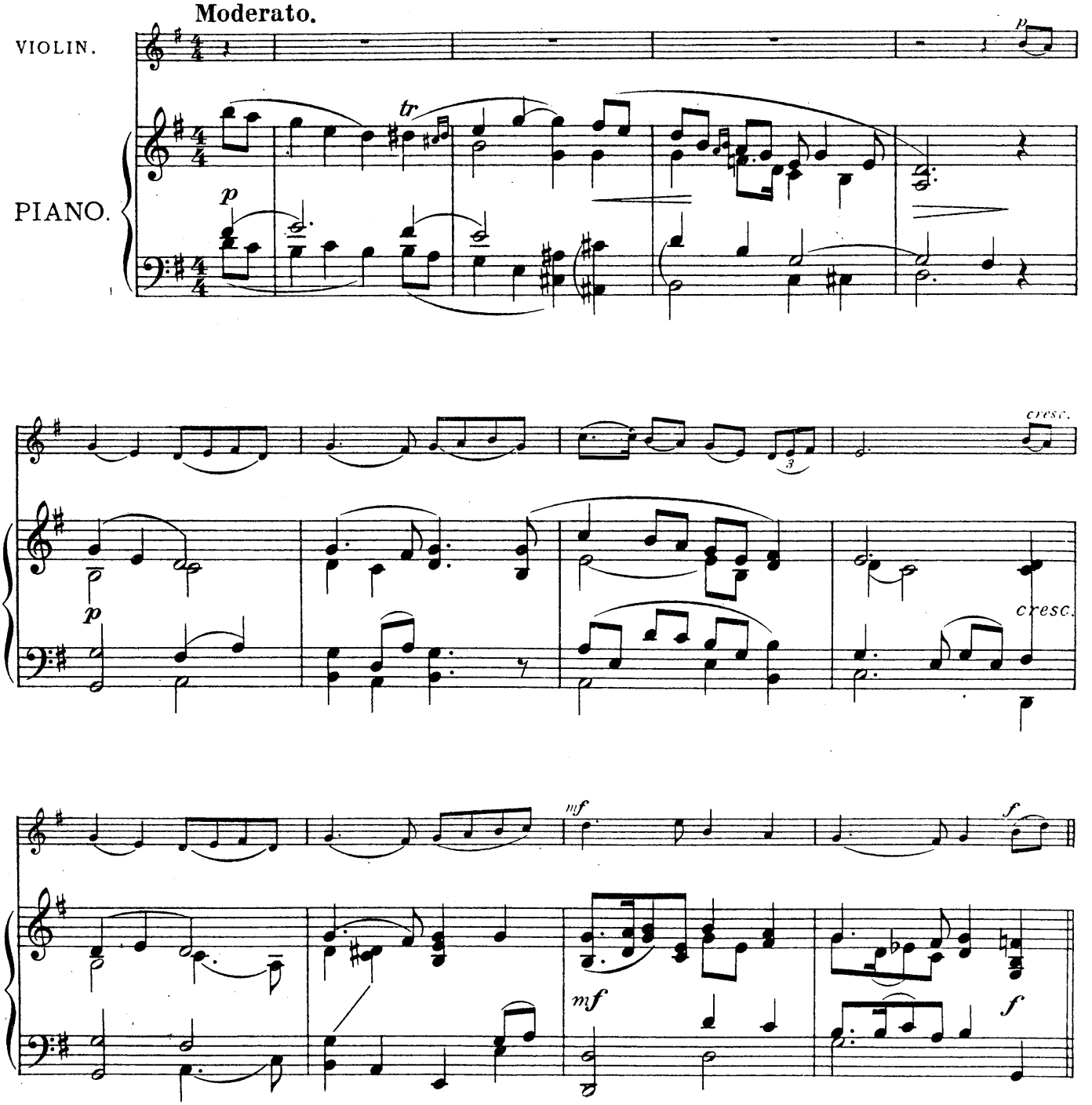

Copyright MCMXXVI by Pigott & Cº Ltd.

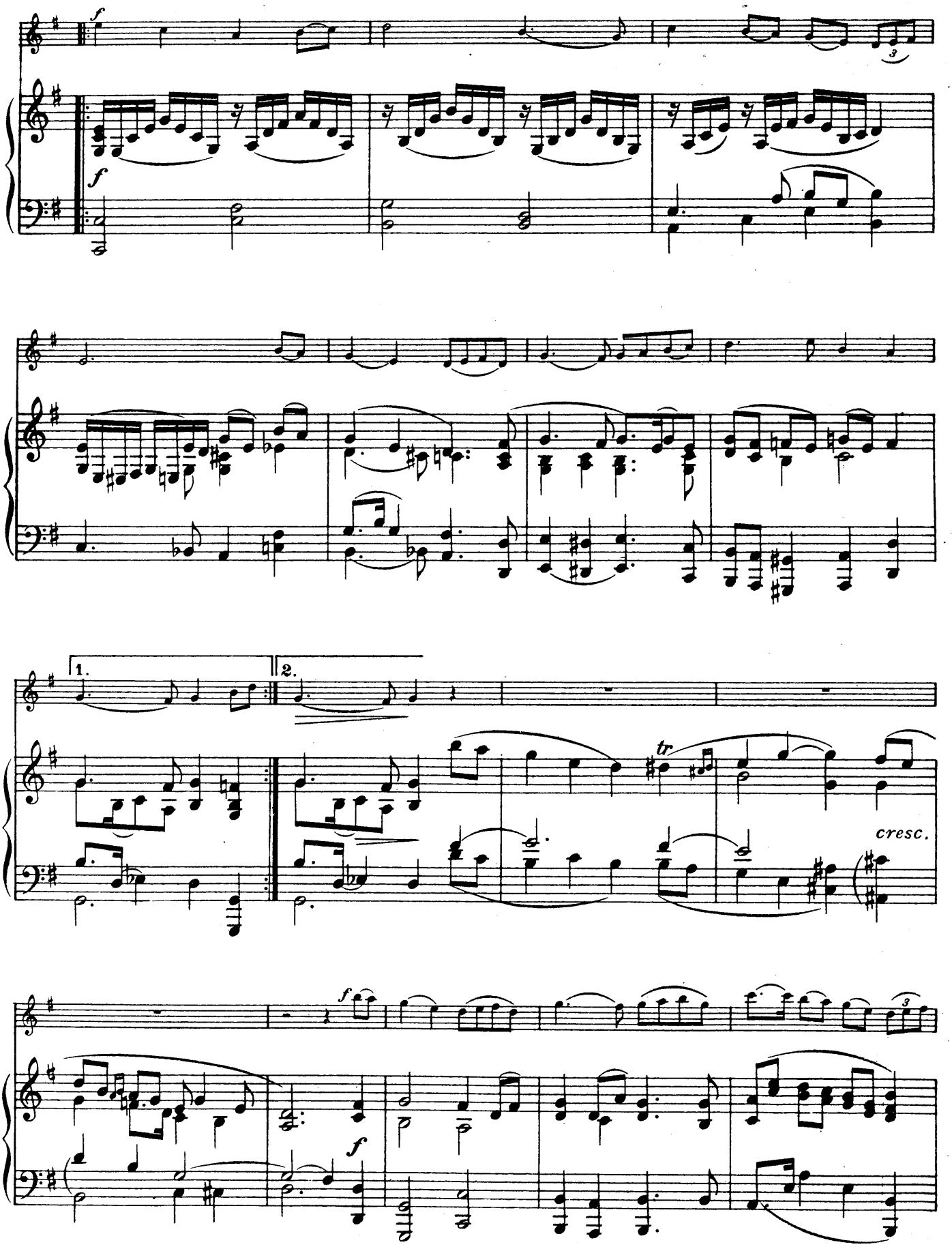
f
f
1.
2.
tr
cresc.
f
f

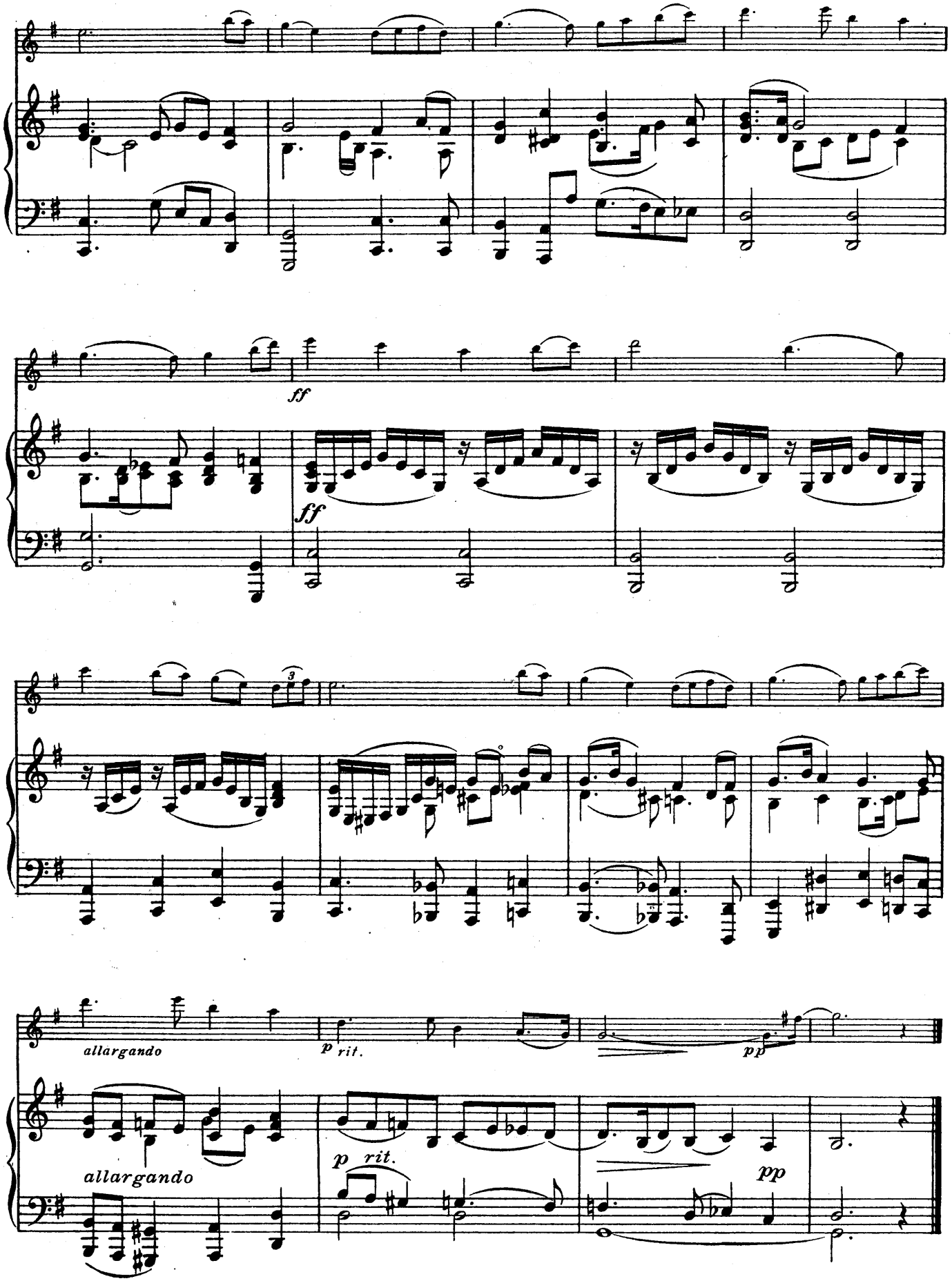
ff
ff
allargando
p rit.
pp
allargando
p rit.
pp

Ríl na Sailime

A Galway Reel.

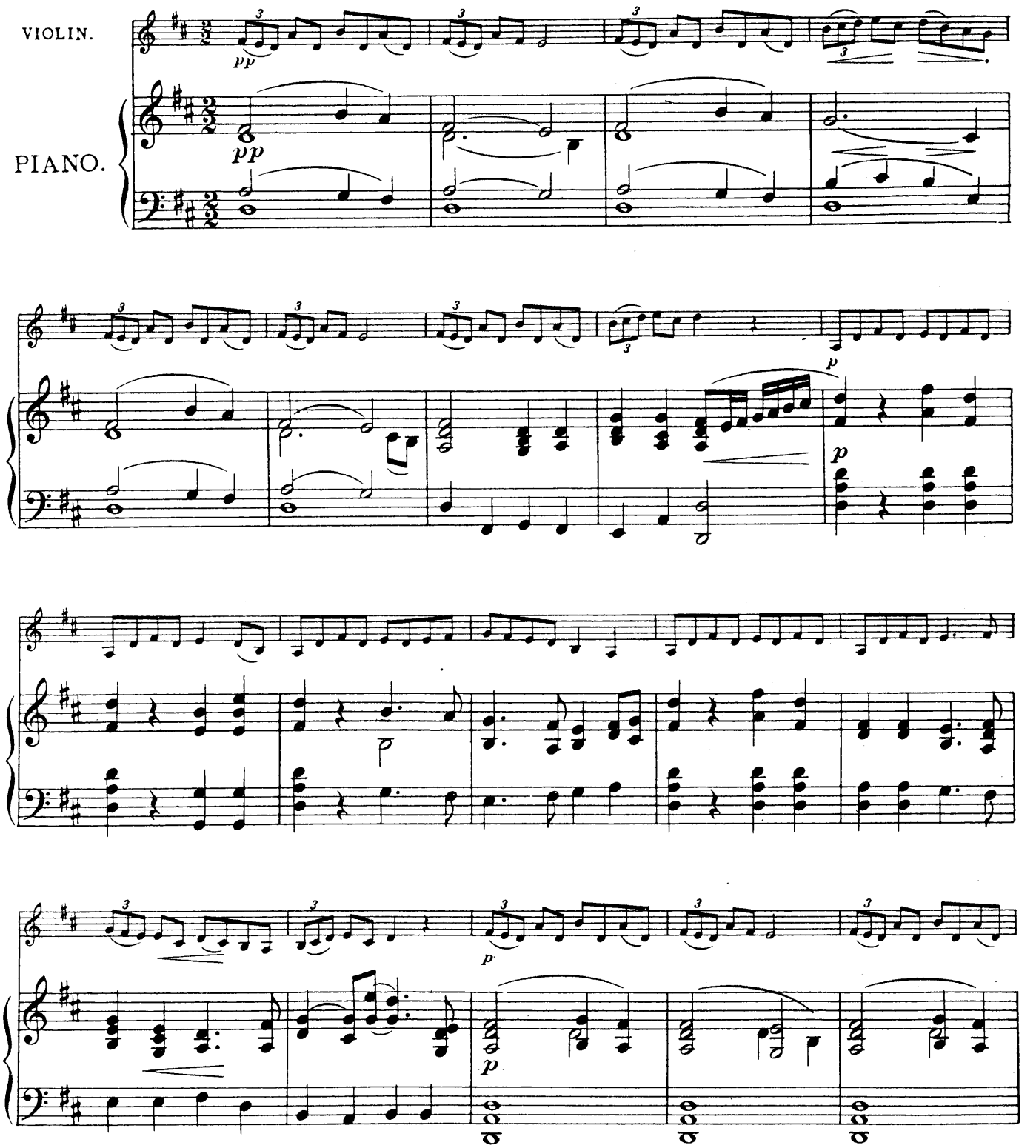

Copyright MCMXXVI by Pigott & Co. Ltd.

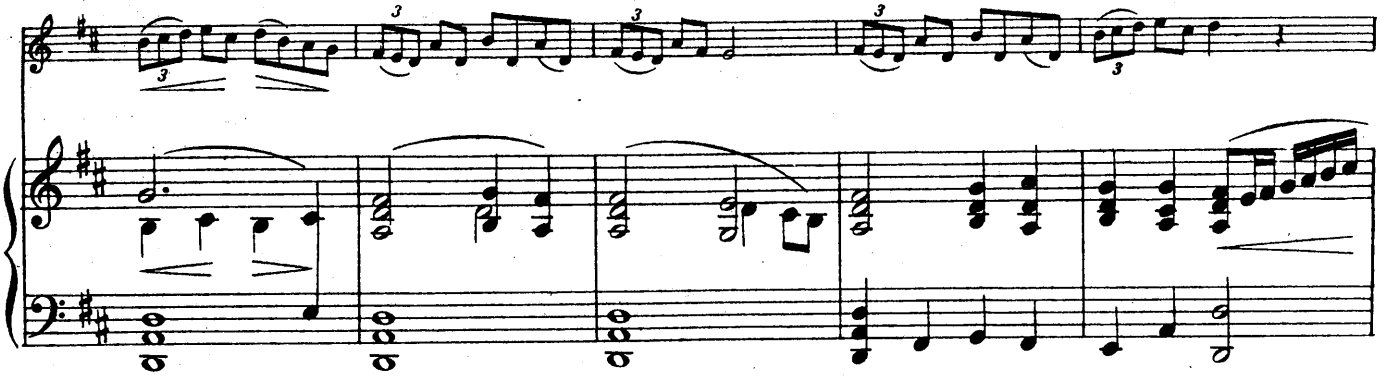

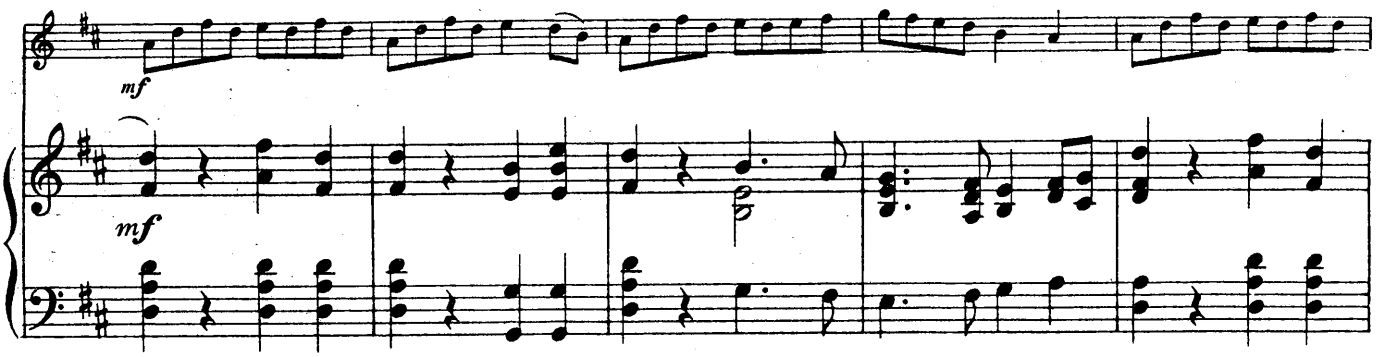
mf
mf

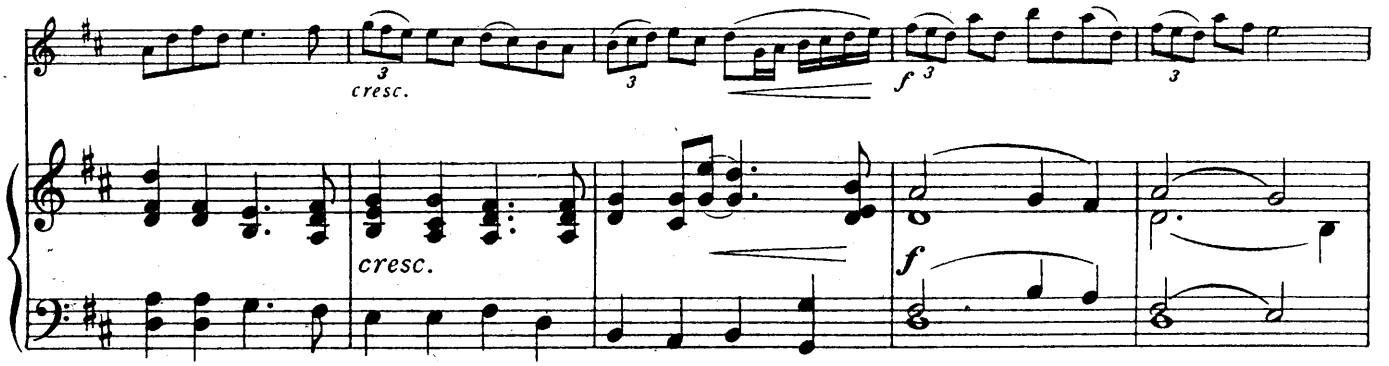
cresc.
cresc.
f
f

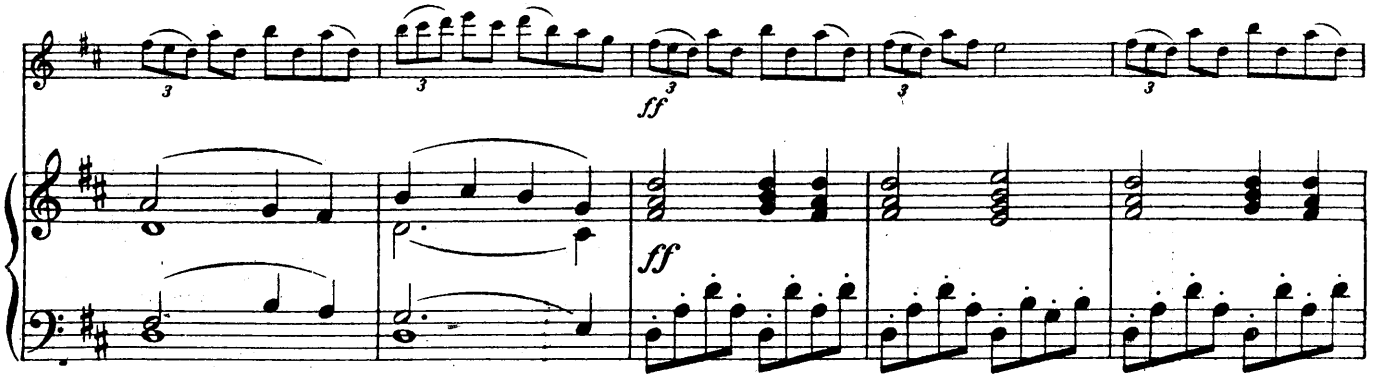
ff
ff

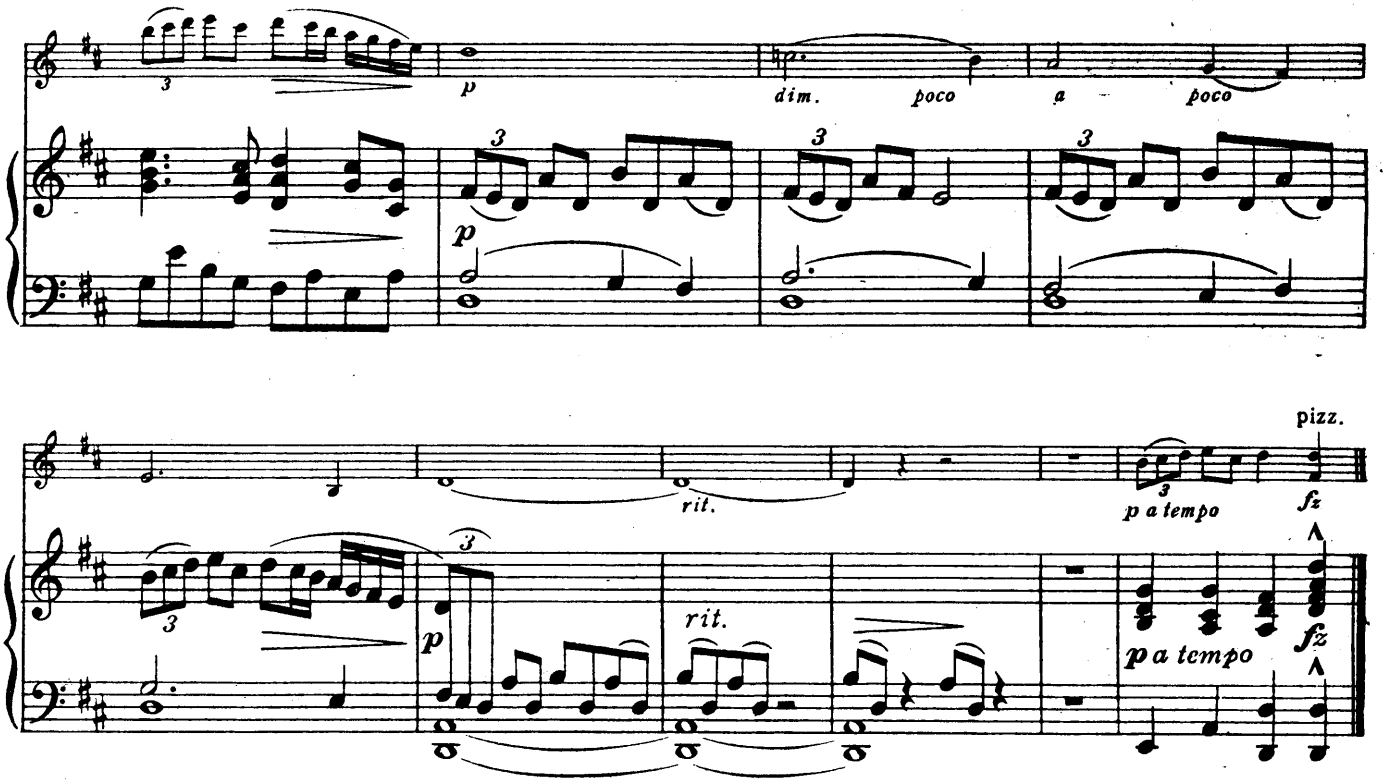

(To little Sheila).

SUANTRAIDE

Cradle Song.

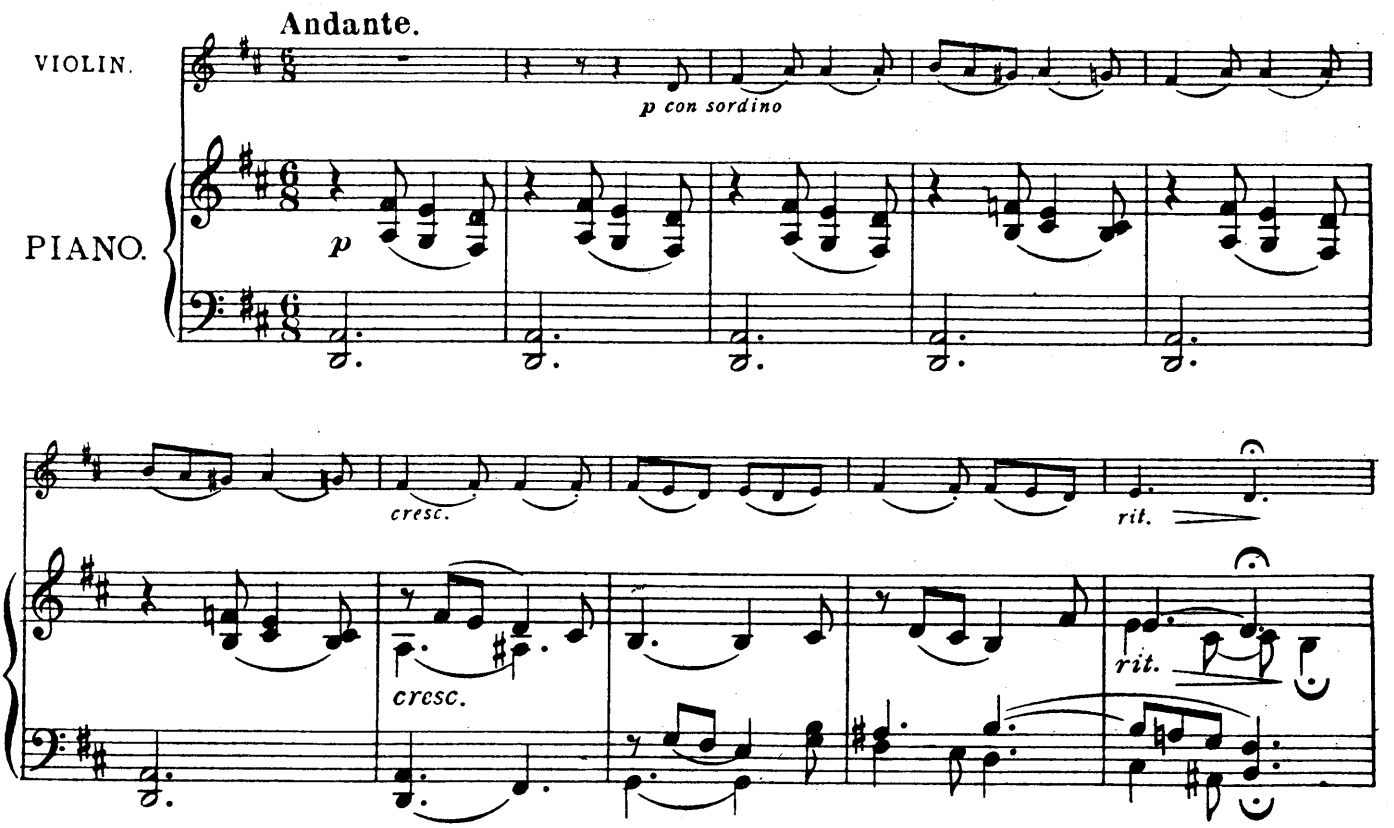

Copyright MCMXXVI by Pigott & Co Ltd.

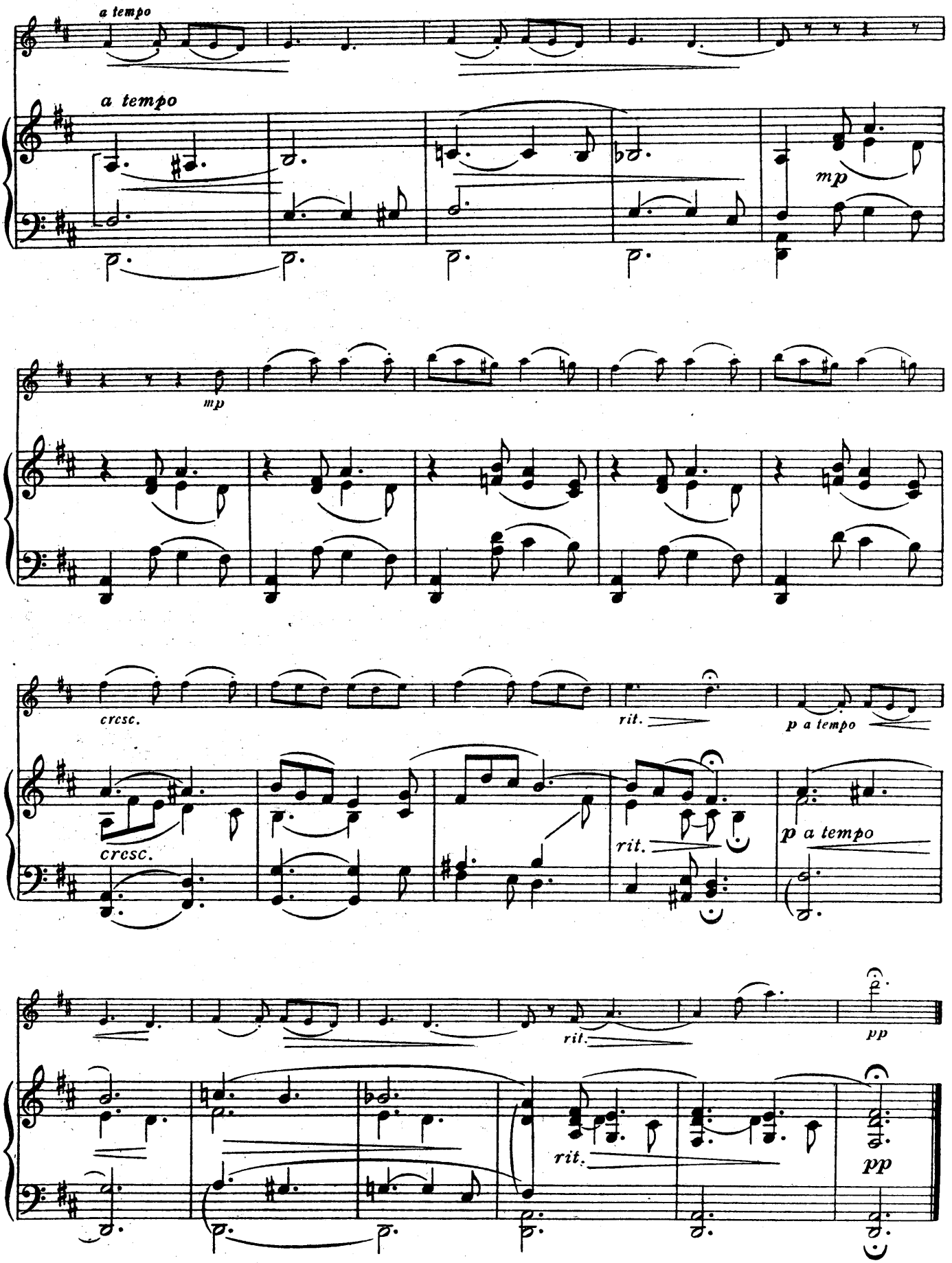
a tempo
a tempo
mp
mp
cresc.
rit.
p a tempo
cresc.
rit.
p a tempo
rit.
pp
rit.
pp

PORT REATA

Slip Jig.

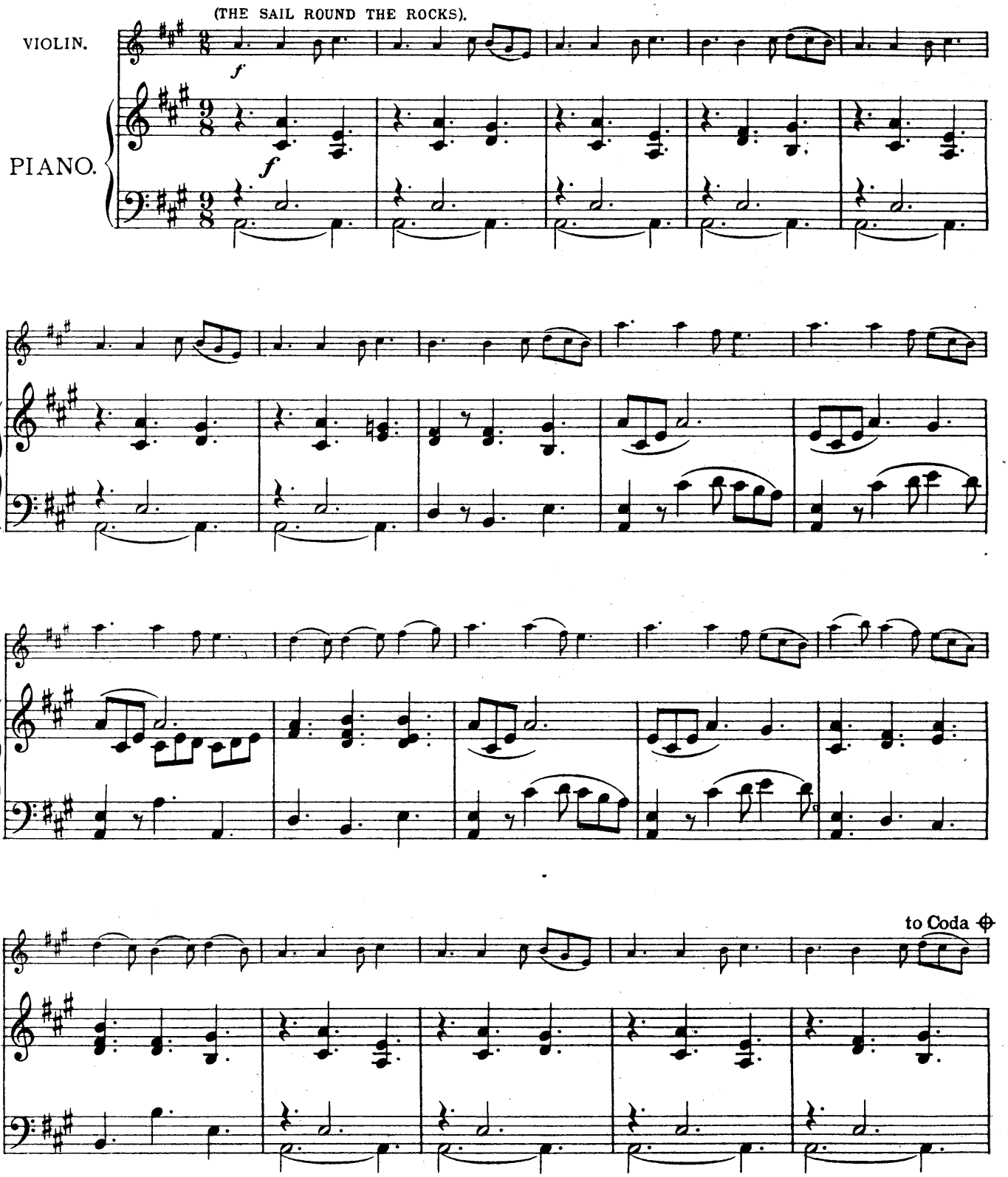

Copyright MCMXXVI by Pigott & Co Ltd.

(DON'T LEAVE ME ALONE).

mf

mf

mf

mf

D.C.

D.C.

mf

CODA.

ff

p

CODA.

ff

p

Caoine

Lament.

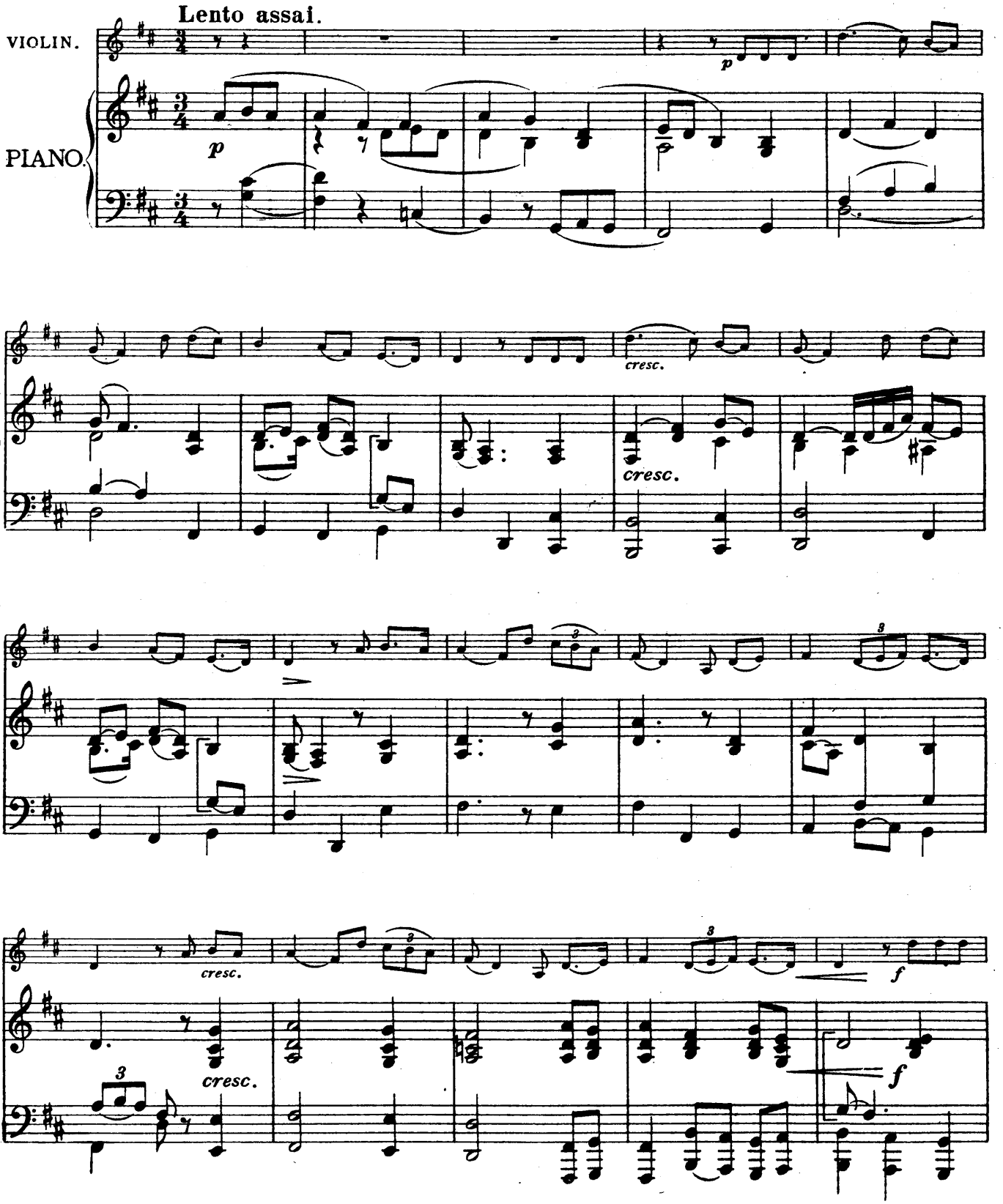

Copyright MCMXXVI by Pigott & Co Ltd.

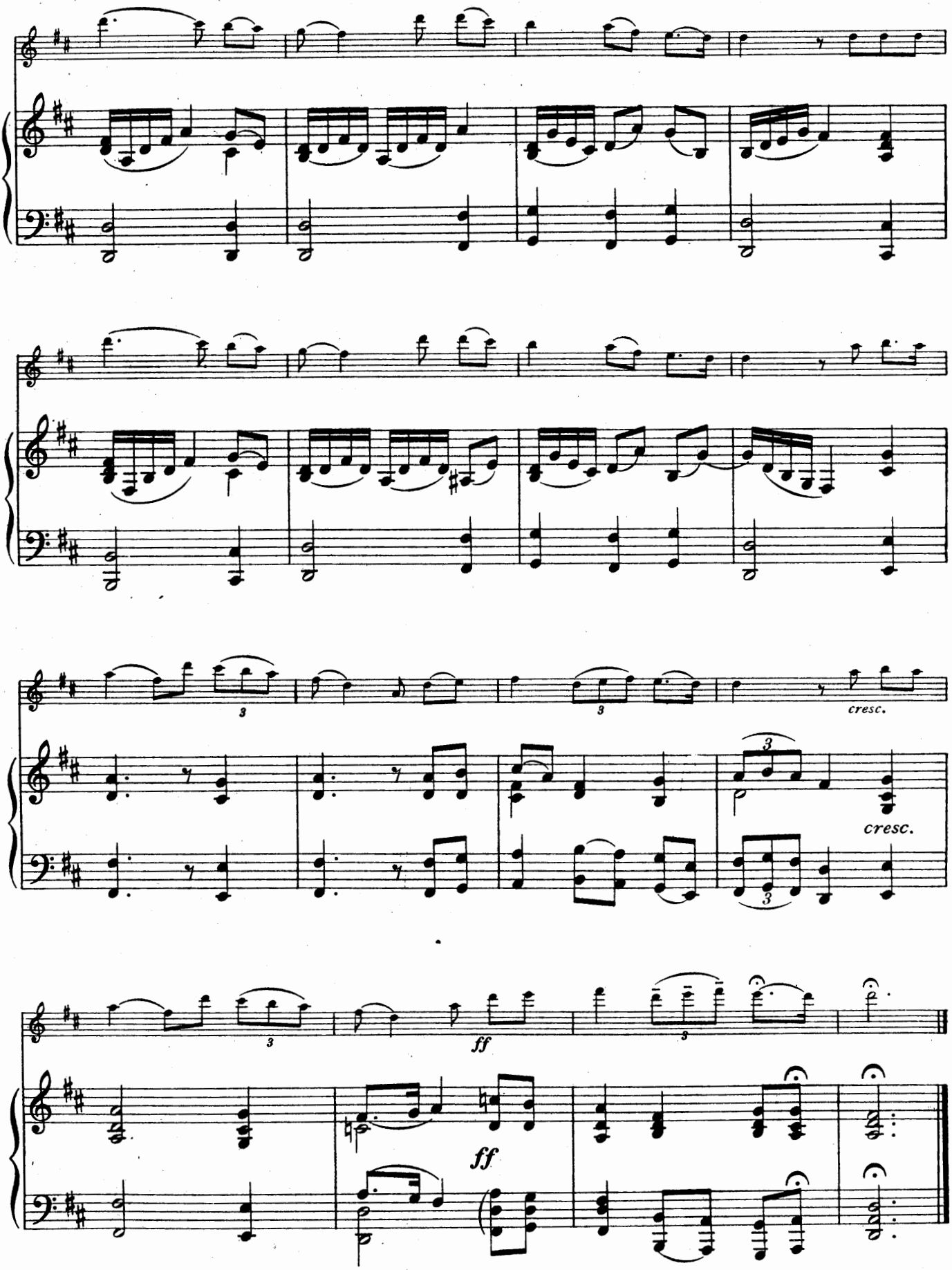
cresc.
cresc.
ff
ff

CORNPÍOPA

Hornpipe.

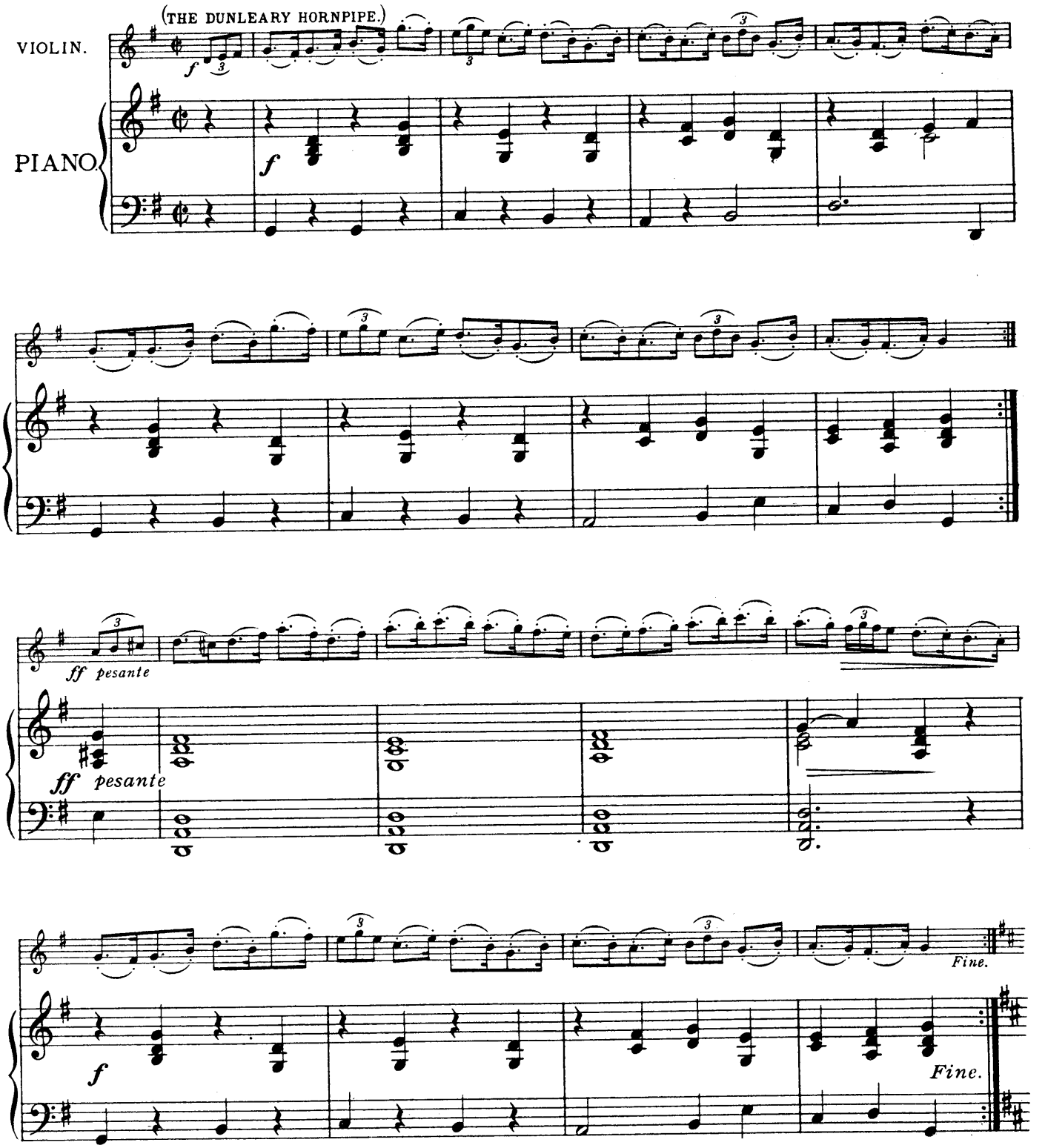

Copyright MCMXXVI by Pigott & Cº Ltd.

(THE HATTER'S HORNPIPE.)

Tempo piu mosso.

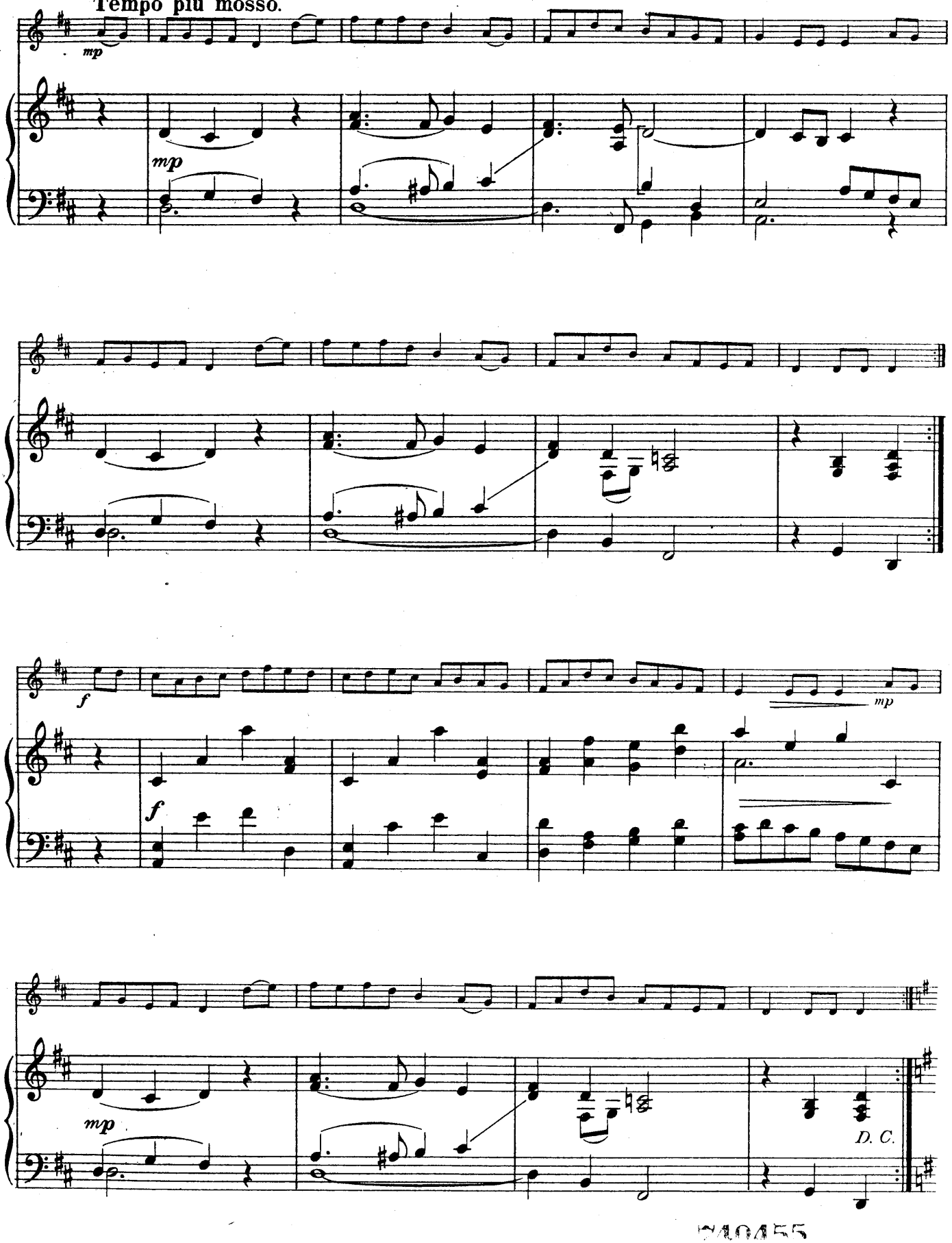

240455

SELECTION FROM THE PUBLICATIONS OF

PIGOTT & CO., LTD.

HUMOROUS SONGS

2/- each net

Ach, I dunno ... ... *Percy French*
Come back, Paddy Reilly ... ,,
Drumcolliher ... ... ,,
Eileen Oge ; or the Pride of Petravore ,,
Emigrant's Letter, The ... ... ,,
Flanagan's Flying Machine ... ,,
Jim Whelehan's Automobeel ... ,,
Letter from Mary of Mourne, A *David Buchan*
(A Reply to the "Mountains o' Mourne")
Little Bridget Flynn ... *Percy French*
Mat Hannigan's Aunt ...
M'Breen's Heifer ... ...
Mick's Hotel ... ...
Mountains o' Mourne, The ...
Night Miss Cooney Eloped, The ...
Phil the Fluter's Ball ... ...
Slattery's Mounted Fut ... ...

PIGOTT ALBUM OF IRISH SONGS

2/- net (*List of Contents post free on application*)

GAELIC PUBLICATIONS

AMRAN—SONGS.

An bóiċín buiḋe ... arr. *G. M. Palmer*, 2/- *net.*
Bean Duḃ an Ġleanna arr. *Hardebeck*, 2/- *net.*
Caraḋ an tSúġáin ... ... ,, 2/- *net.*
Sliaḃ na m'ban ... ... ,, 2/- *net.*
Táimse im Ċodlaḋ ... ... ,, 2/- *net.*
Úna bán ... ... ,, 2/- *net.*

SONG ALBUMS.

Seóda Ceóil (Gems of Melody), Part I ... ... arr. *Hardebeck*, 3/6 *net.*
Seóda Ceóil (Gems of Melody), Part II ... ... arr. *Hardebeck*, 3/6 *net.*
Seóda Ceóil (Gems of Melody), Part III ... ... arr. *Hardebeck*, 3/6 *net.*
An Claiṙceaḋál ... arr. *J. F. Larchet*, 2/- *net.*

PART SONGS.

Ailliliú na Ġamna 2 Part arr. *J. F. Larchet*, 6d.
An Caiṫín ban 4 Part ... ,, 6d.
An Cúilṙionn ... arr. *Hardebeck*, 4d.
An Droiġnán Donn arr. Aoḋ Ó. Maolṙuanaiḋ, 4d.
An Maiḋṙín Ruaḋ arr. *J. F. Larchet,*
Cáit ní Duibiṙ ... arr. *J. F. Larchet,*

PART SONGS—*continued*

An Spailṙín Fánaċ 3 & 4 Part. arr. *J. F. Larchet*, 3d.
baḃoṙó arr. *Annie G. Higgins*, 4d.
bánċnoic Éiṙeann Ó arr. Aoḋ O. Maolṙuanaiḋ, 4d.
Coġaṙ na nAinġeal ... arr. *G. M. Palmer*, 4d.
Eamonn an Ċnuic 4 Part ... arr. *J. F. Larchet*, 6d.
Eiḃlín a Rúin ... arr. *Hardebeck*, 3d.
Fáilte Romaiḃ ġo hÉiṙinn 4 Part *J. F. Larchet*, 3d.
Máiṙe béal Áḋ Amnaṙ arr. b. MacRuaiḋṙí 3d.
Seán Ó Duibiṙ an Ġleanna arr. *Hardebeck*, 4d.
Sliaḃ na mban ... 2 Part arr. *J. F. Larchet*, 6d.
Suantṙaíone ... arr. *Palmer*, 5d.
Táimse im Ċodlaḋ ... arr. *Annie G. Higgins*, 5d.
A bean úo Síoṙ ... arr. Seaṫṙún M. Páṁaṙ, 2d.
Paiṙiṙ Fionnġuala ... arr. Seaṫṙún M. Páṁaṙ, 2d.

DON PIANO—PIANO.

arr. *Hardebeck.*

Rainṫ Réiṁċeóil iṙ Poṙṫ, Cuio I. 2/- *net.*
" " " Cuio II. 2/- *net.*
" " " Cuio III. 3/- *net.*
Cnuaṙaċ Poṙṫ iṙ Coṙ, Cuio I. 3/- *net.*
" " " Cuio II. 3/- *net.*

IRISH BALLADS

2/- each net

Bard of Armagh (G and A) ... *J. F. Larchet*
Diarmuid's Lament ... ... ,,
Heather Glen, The ... ... *Esposito*
Lark in the Clear Air (in F, A flat, B flat) ,,
Mavourneen, Mine ... ... ,,
O, Hush, O! ... ... ,,
Song of Glen Dun, The ... *Carl Hardebeck*
Galway Bay ... ... *A. Colahan*

PIANO SOLOS

2/- each net

King Cormac. Irish Fantasia ... ... *Dr. Annie Patterson*
Harp of Oisin. ... ... *Dr. Annie Patterson*

VIOLIN AND PIANO

Price 1/6 each net cash

Irish Melodies. Op. 56 ... ... *M. Esposito*
1 Rich and Rare. 2 Coulin. 3 Silent O Moyle.
4 Fly Not Yet (Jig). 5 When Through Life.

Price 2/6 net

Fantasia on Irish Airs *F. Roche & Carl Hardebeck*

Price 2/6 net each Set

Irish Airs, Sets 1 and 2 ... ... *J. F. Larchet*
With Parts for String Orchestra (*ad lib*). **6d.** each net.

Price 2/- net

Irish Fantasy ... ... *Leonard Shanahan*

Price 2/- net

Three Irish Airs (Violoncello, or Violin and Piano) *Eileen & William Reidy*

VIOLIN

Vols. 1, 2 and 3. Price 3/6 net each Part

Collection of Irish Airs, Marches, and Dance Tunes
Compiled and Arranged for Violin, Mandoline, Pipes, or Flute *by* F. ROCHE

Vol. 4. Price 3/- net

Airs and Fantasies—Collection of Operatic Selections, Ballads, and Traditional Airs.

PIGOTT & CO., LTD., GRAFTON STREET, DUBLIN

Branches: CORK and SLIGO