

Viola

CINDERELLA

SUITE I.

Serge Prokofieff.

1. Introduction

Andante dolce.

EDWIN F. KALMUS & CO., INC.
Publishers of Music
Boca Raton, Florida

-2-
VIOLA

2 Poco meno mosso.

mp

cresc.

cresc.

f

cresc.

dim.

4 Tempo I

p espress.

div.

mf

rit.

p

-3-
VIOLA

N^o 2 Pas de châte.

Allegretto.

5 *pizz.*
p

div.
p

6

unis. arco
mp

pizz.

7 *Poco più animato*
f *pizz.*

arco
mf *pizz.*

8 *arco* *pizz.*
p *cresc.*

9

10 Moderato

6 pizz.
p

11 arco

p

12 mf

13

Poco più animato
f

14 mf

15 All^o con brio
f

VIOLA

19 Poco meno mosso

.6.
VIOLA

20 *mf*

21 *All^{ro} mod^{to}* *dim.* *f*

22 *f*

23 *f*

N^o 3 Quarrel

24 *Moderato* *p*

-7-
VIOLA

25 All^{ro} irato.

25 *pizz.* *arco* *f* *mf* *pizz.*

26 *mp*

27 *arco* *f*

28 *pizz.* *mp* *mf* *arco*

29 *pizz.* *mf* *arco* *p*

30 *f*

31 *f* *mp* *p* *pizz.*

32 *arco* *f* *sul ponticello* *marcatissimo*

33 *f*

f

-2.
VIOLA

34

35 *Sempre sul pontic.*

36 ord. *col legno*

ord. 37

col legno *Senza rit.*

38 *div.* *pizz.* *p*

39 *miss.* *arco* *ord.*

VIOLA

sul pontic.
f
old.
f
b
40

41 9 42 3 *Viv.*

43

44 2

44 8 45 4 p

46 pizz. f

arco b pizz. f

47 arco. *Sul pontic.*

ord.

Nº 4. Grandmother Fairy and Winter Fairy.

48 All^{1^o} mod^{to}

pizz. arco

49

p

50

pizz. rit. 51 a tempo.

41.
VIOLA

con Sord.
arco

div.

52. unis.

56 Moderato

poco rit.

57 Più animato

poco rit.

58 Tempo I (Poco meno mosso)
Senza Sord.

Meno mosso

VIOLA

№ 5 Mazurka.

59 *Senza Sord.*
p *f* *f* *pizz.*

60 *sul pontic.*
arco *ord.*
mf *f*

pizz. *f* 61 *sul pontic.*
mf

ord. *p* *cresc.*

62 *3*

b2 *b2*

63 *Poco più sotto*
f

p

p *mp*

64 *arco*

65 *rit.* *a tempo* *pizz.*

66 *pizz.*

67 *rit.* *a tempo* *arco*

68

69 *p* *cresc.*

70

71 *f*

72 *f*

73 *All^{ro}* *ma non troppo* *mp* *dim.* *p* *Gr.P.*

72 *Meno mosso*

73

74

75 *All.^o ma non troppo*

76 *arco*

77 *pizz.*

pp, *f*, *p*, *f*, *p*, *rit.*, *a tempo*

-17-
VIOLA

78 *p*

79 arco

p rit.

80 a tempo pizz. *mp*

81

Nº 6 Cinderella Goes to the Ball.

Sul G.

div. *pizz.* *ord.* *arco* *cresc.* *f* **91**

uniss. *Sul G.* *mp* *cresc.* *loco* *f* **92** *pizz.* *3*

f *f* *arco* **93** *pizz.*

f *cresc.* **94** *pizz.* *cresc.*

f *cresc.* **95** *ff*

f *cresc.* *Gr. P.*

96 Poco più lento.

ancora più lento

97 Allegro grazioso

pizz.

98 arco

pizz.

99 arco

pizz.

100 arco

101

102

- 22 -
VIOLA

pizz.

103

mp

104 *arco*

p

105

cresc. *mp* *cresc.*

mf

106 *un poco acceler. al Fine.*

p *p*

107

mp

cresc.

f

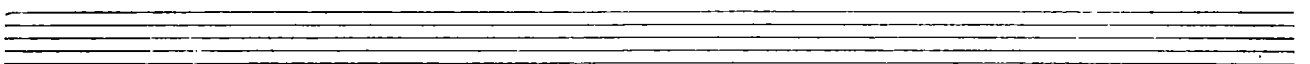

VIOLA

Nº 7 Cinderella's Waltz.

108 Allegro espressivo

pizz.
p

arco
mf espress.

109

110

mp *f espress.*

111

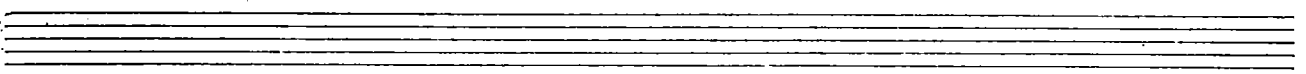

24-
VIOLA

VIOLA

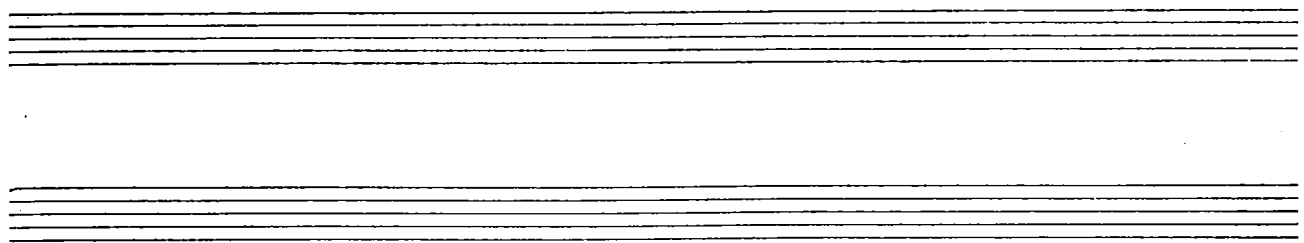
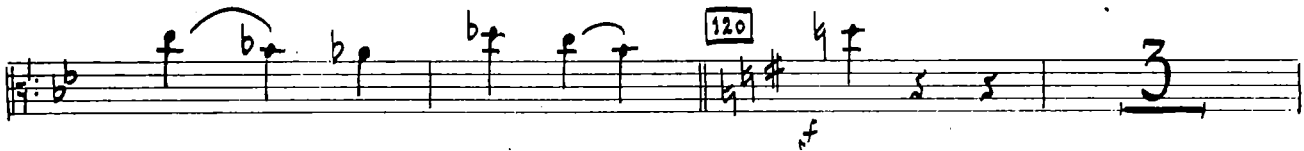

Nº 8 Midnight.

-18-
VIOLA

130

131

132 Moderato
