

2.

1^{ère} et 2^{ème} Trompettes en sib

CHÔROS

(N° 6)

H. Villa Lobos

Lento (♩ = 50)

© Copyright 1967 by Ed. Max Eschig

M. E. 7789

Tous droits d'exécution et de reproduction réservés pour tous pays

mf sfz

mf sfz

7

mf ff

2 3 4 5 6

8 *affret.*

f

9 *rall.*

a tempo ♩ = 132

f

10

11

12

mf

Allegro ♩ = 132

13

tene solo

mf

14

mf

15

mf

4.

1° et 2° Trp.

6.

1° et 2° Trp.

25

8

rall. a tempo 3

26

Vivace ♩ = 138

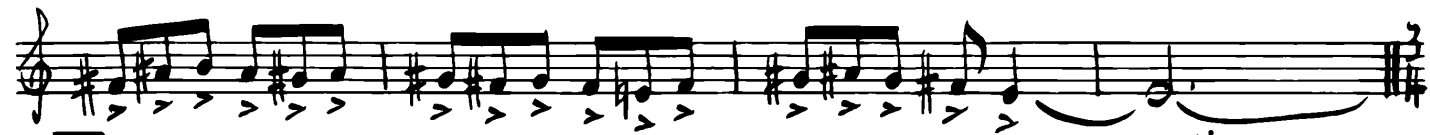
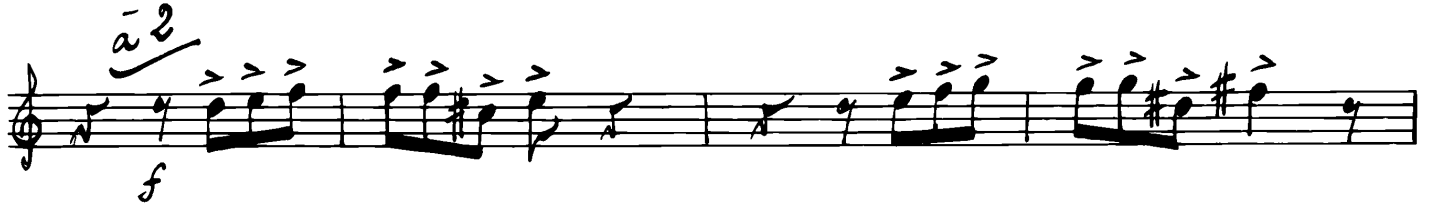

28

♩ = 144

13

29

7

rall.

dim.

30

pp a tempo 8

10

10

tenere solo

mf

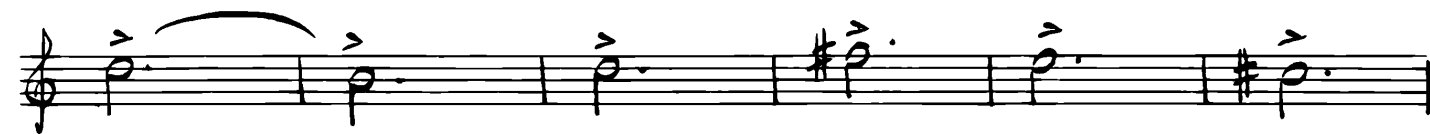
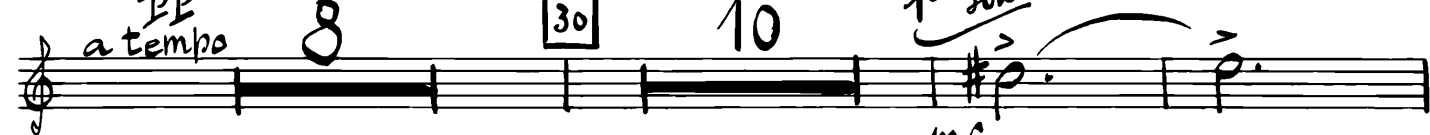

32 *rall.*

a tempo

33

rall. poco a poco

34 *Poco allegretto* ♩ = 112

mf

rall.

rit.

35 *a tempo* ♩ = 80

36

cl. sax.

a tempo

37

rall.

a tempo

cl. sax.

13

3

mf

mf

3

S.

Solo
mf
cresc.

39

Solo
mf
cresc.

rall.

Andantino ♩ = 100
sord.
2
sord. Col 1^a

meno ♩ = 88
affret.
at: meno
rall.

1° et 2° Tmp.

9

H2 All: moderato
♩ = 100

H3

1: Solo
Sord.

V.S.

mf mf

49 Poco animato ♩ = 116 50 a tempo

3 Perc. 10 7 FtG.

51 Vons 9 52 meno mosso ♩ = 104 clar. 7 53 13 54 1

55 Piu mosso ♩ = 126 56 rall.

clar. 15 8 6 Bous

57 Poco moderato ♩ = 104 58 Timb. Tam.Tam 59 meno

11 15 13 c des

60 Vons 61 etc. 62 etc.

1 3 7

61

63

64

V.S.

Seven empty musical staves, each consisting of five lines, arranged vertically. They are provided for further musical notation.