

OBOE II.

P. HINDEMITH

KONZERT.

Госуд. Филармонич.
Оркестровая
БИБЛИОТЕКА
Инв. № 25260

für Horn und Orchester

Moderately fast (♩ = 98-102) I.

Chordal accompaniment for the first staff, showing a sequence of chords: F major, G major, F major, G major, F major, G major.

Chordal accompaniment for the second staff, including a circled 'A' above the first measure and a sequence of chords: F major, G major, F major, G major, F major, G major.

об. I.

Chordal accompaniment for the third staff, including a circled 'B' above the first measure and a sequence of chords: F major, G major, F major, G major, F major, G major.

Chordal accompaniment for the fourth staff, including a circled 'C' above the first measure and a sequence of chords: F major, G major, F major, G major, F major, G major.

2)

Very fast (♩ = 152) II.

V.S.

4 (E)

(H)

(J)

Two empty musical staves at the bottom of the page.

III.

Very slow (♩ = 56)

①

②

③

Moderately fast (♩ = 72)

④

⑤

⑥

⑦

⑧

6

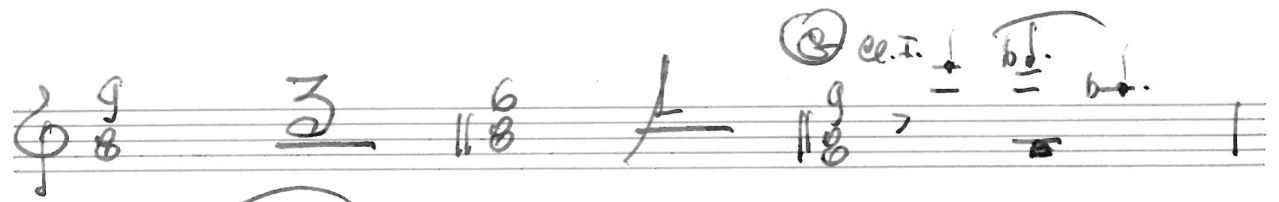
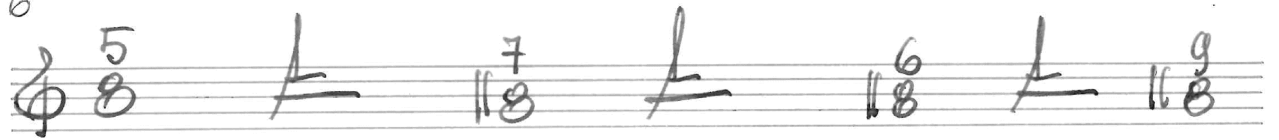

Fast (6:132).

