№ 13.

CHRISTUM WIR SOLLEN LOBEN SCHON

Christum wir sollen loben schon,
der reinen Magd Marien Sohn,
so weit die liebe Sonne leucht't
und an aller Welt Ende reicht.

NOUS DEVONS LOUER CHRIST

Nous devons louer Christ,
le Fils de la pure Vierge Marie,
partout où le soleil brille et
jusqu'aux confins du monde.

PRAISE WE CHRIST

Praise we Christ, the Son of
the pure Virgin Mary, as far as
the sun shines and unto the
distant parts of the earth.

(A solis ortus cardine)

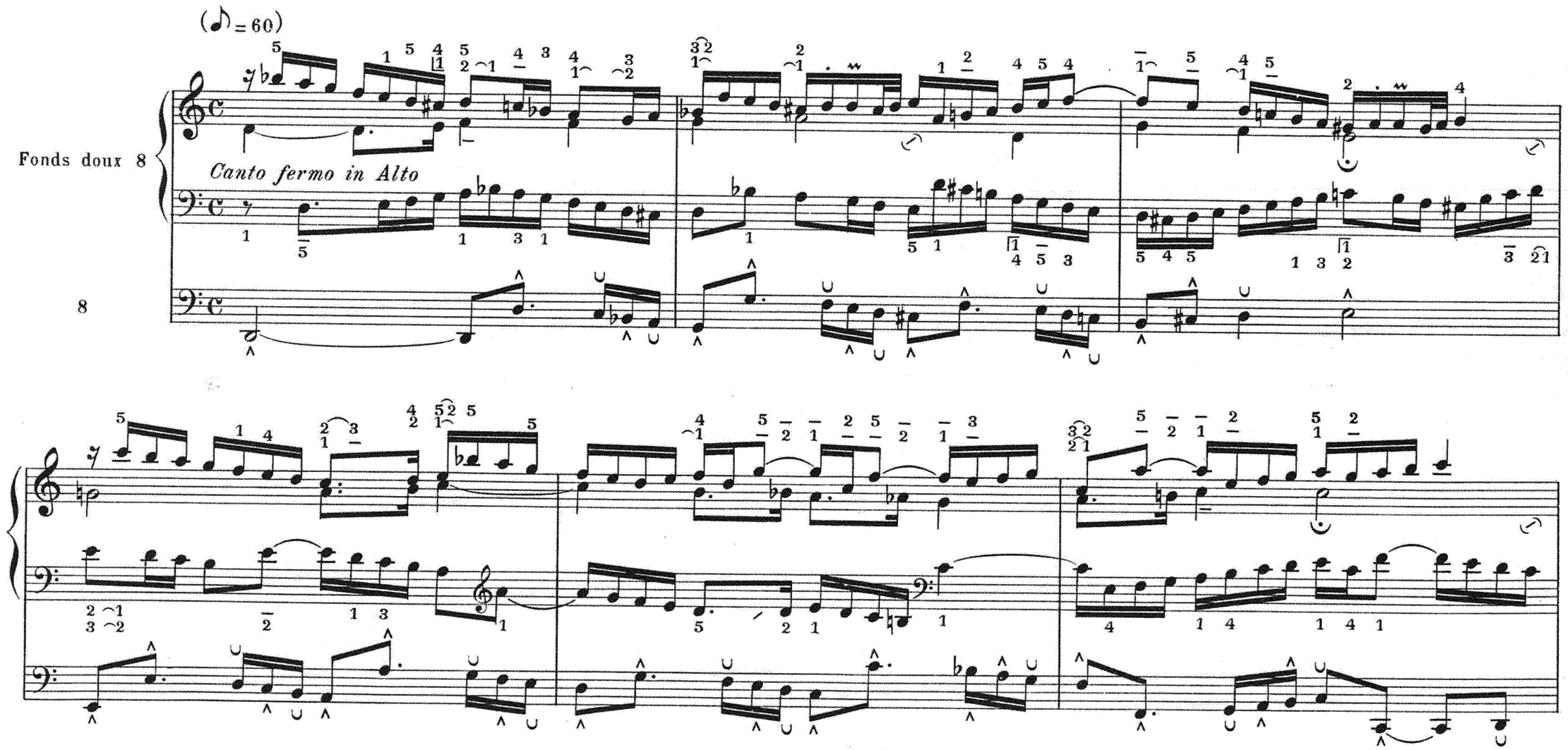

Paris, S. BORNEMANN, Editeur
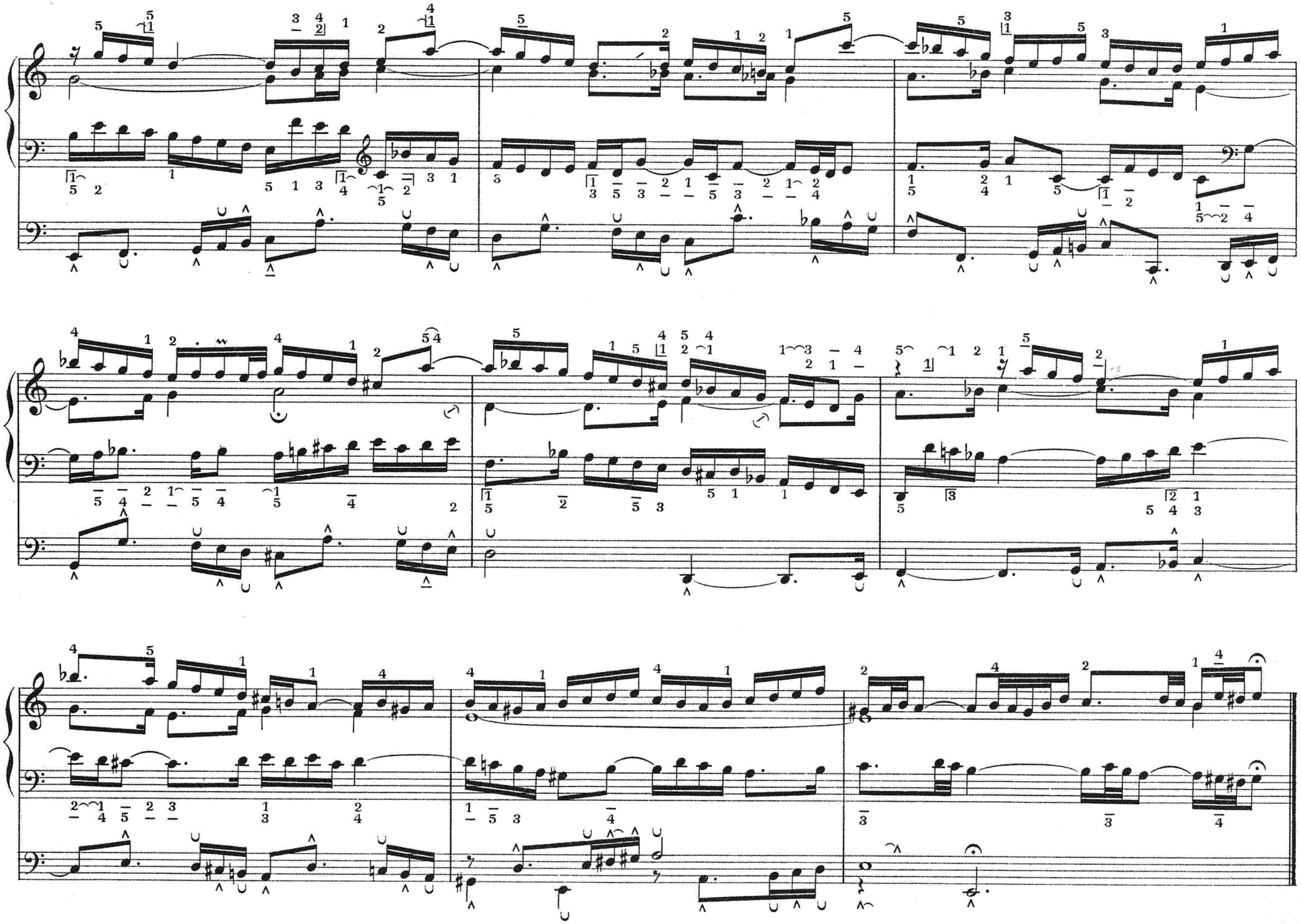
S. B. 5283