

7

8

9

⑩ *f*

⑪ *ff*

⑫ *rit.* *a tempo* *p* *pp*

mf

⑬

pp

molto rall. *mf* *a tempo* *sfz p*

⑭

poco rit. *Tempo I^o* *Fl. 4* 2

15 Bass Fl. 4

mf *rall.*

16 Grandioso

f *rall.*

17 *a tempo*

ff

18

ff *meno* *allargando* *a tempo* *fff*

Bachianas Brasileiras No. 9

for Flute Ensemble

Preludio

Vagaroso e mistico (♩ = 60)

Heitor Villa-Lobos

(arr. H. KAMIOKA)

Fugue

Poco apressado (♩ = 90)

5

mf *sfz* *sfz*

6

p

7

mf *sfz* *sfz*

8

mf

9

10

11

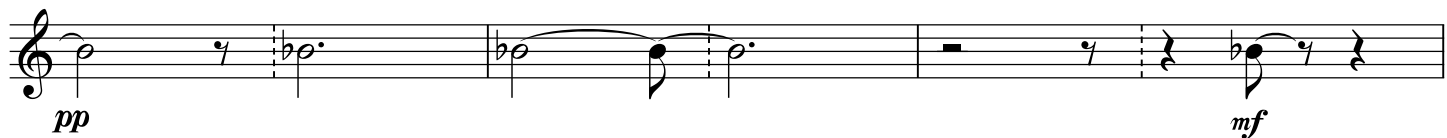
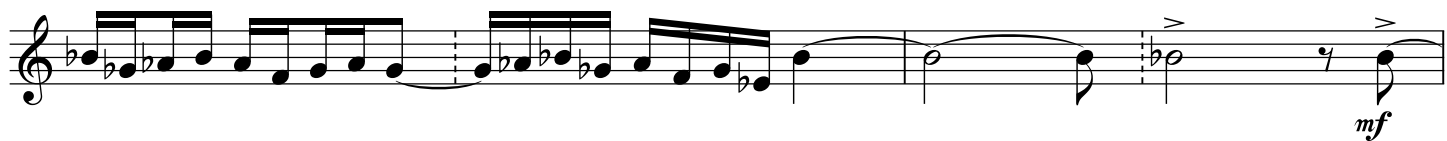
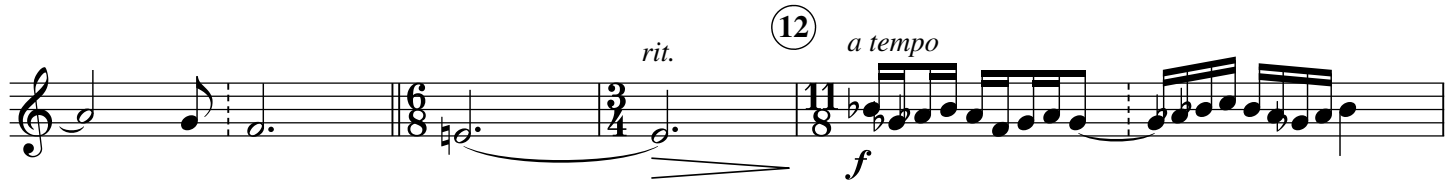

13

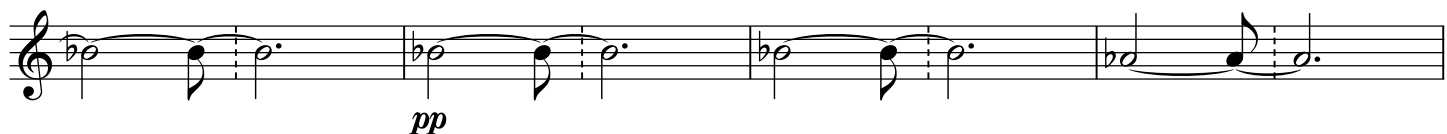
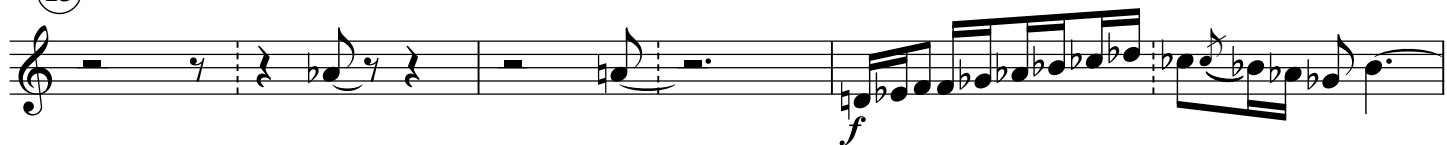

molto rall. **14** *a tempo*

poco rit. **Tempo I⁰** **15**

poco rit. **Fl. 4** **2** **7** *mf*

rall. **16** **Grandioso** *f*

rall. **17** *a tempo* *ff*

18 *allargando*

meno

allargando *a tempo* *fff*

Bachianas Brasileiras No. 9

for Flute Ensemble

Preludio

Vagaroso e mistico (♩ = 60)

Heitor Villa-Lobos

(arr. H. KAMIOKA)

The Preludio section consists of five staves of music. The first staff begins with a *sfz* dynamic and includes two *pp* passages with *harm.* markings. The second staff starts at measure 10 with a *mf* dynamic. The third staff begins with a circled '1' and continues the melodic line. The fourth staff starts at measure 25 and ends with a *f* dynamic. The fifth staff starts at measure 31, marked *poco rall.*, and ends with a *dim* dynamic.

Fugue

Poco apressado (♩ = 90)

The Fugue section consists of three staves. The first staff is labeled 'Alto' and includes a circled '2' and 'Fl. 4' marking. The second staff is labeled 'Bass' and includes a circled '3'. The third staff is also labeled 'Bass' and continues the fugue's melodic lines.

④

mf sfz sfz

⑤

pp

⑥

f p

⑦

mf sfz sfz

8

mf

9

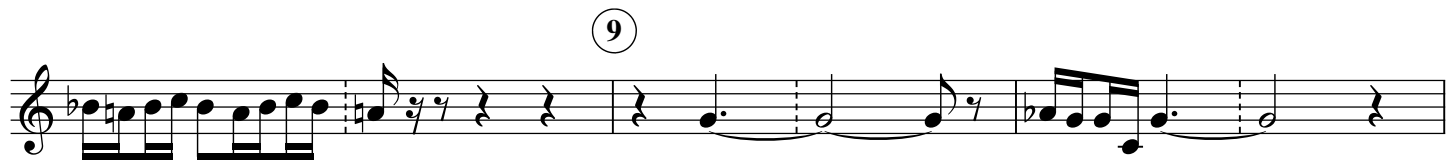

10

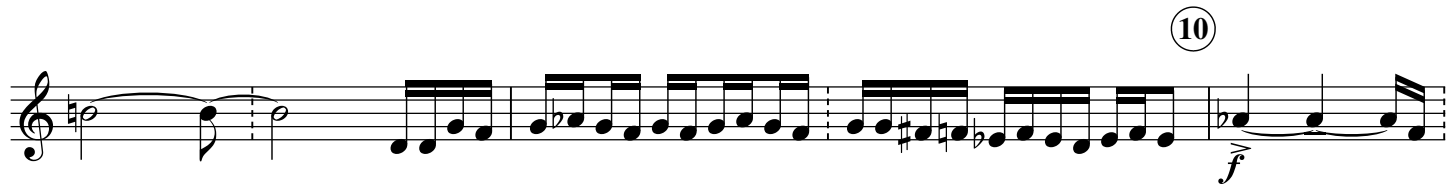

f

11

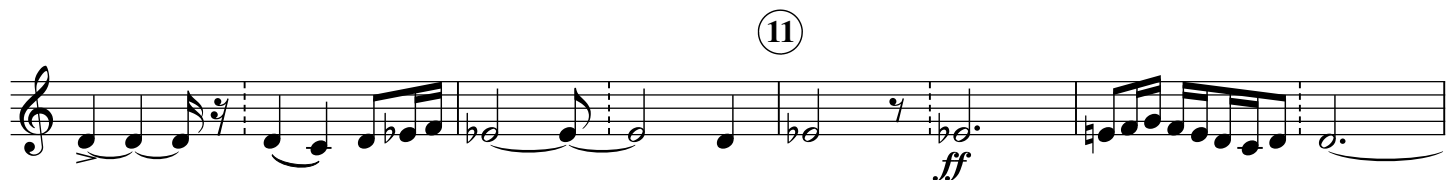

ff

12

rit. *a tempo* *p*

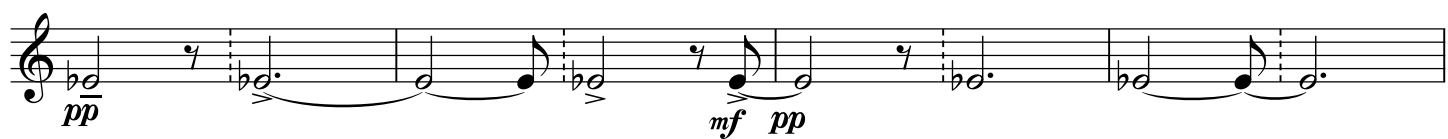

pp *mf* *pp*

13

mf *f*

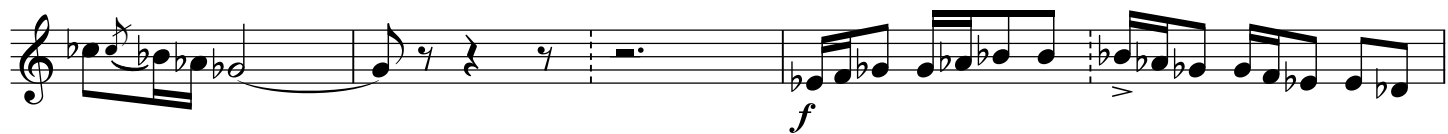

f

14

molto rall. *a tempo* *poco rit.*

sfz p

Tempo I⁰

15

Fl. 4 Bass

sfz p

Fl. 4

mf

16 Grandioso

rall.

f

rall. *a tempo*

ff

sfz

18

allargando meno

allargando

a tempo

fff

Bachianas Brasileiras No. 9

for Flute Ensemble

Preludio

Vagaroso e mistico (♩ = 60)

Heitor Villa-Lobos

(arr. H. KAMIOKA)

Fugue

Poco apressado (♩ = 90)

③

p

④

⑤

Fl. 2

mf

⑥

p

f

⑦

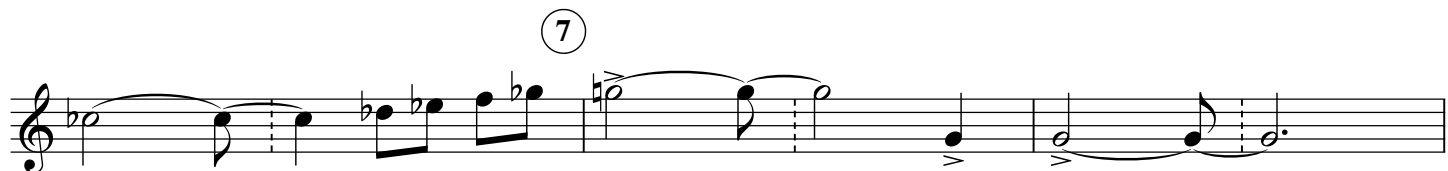

⑧

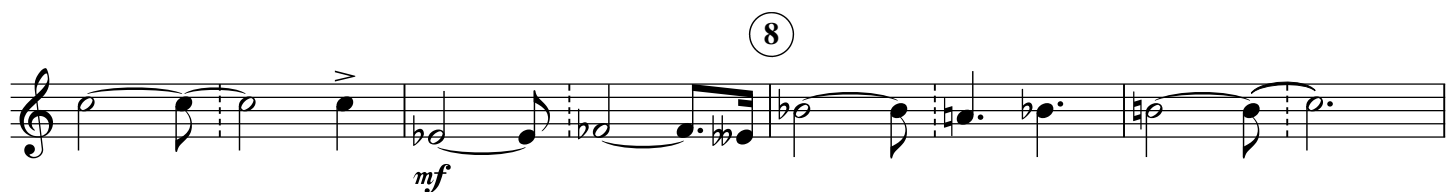

mf

Tempo I⁰

mf sfz

15

rall.

16 Grandioso

f

rall.

17 a tempo

ff sffz

18

allargando meno

allargando

a tempo

fff

Bachianas Brasileiras No. 9

for Flute Ensemble

Preludio

Vagaroso e mistico (♩ = 60)

Heitor Villa-Lobos

(arr. H. KAMIOKA)

Fugue

Poco apressado (♩ = 90)

③

p

④

p

Fl. 3

⑤

p

⑥

f *sfz* *sfz*

pp

⑦

mf *sfz* *sfz*

8

9

10

11

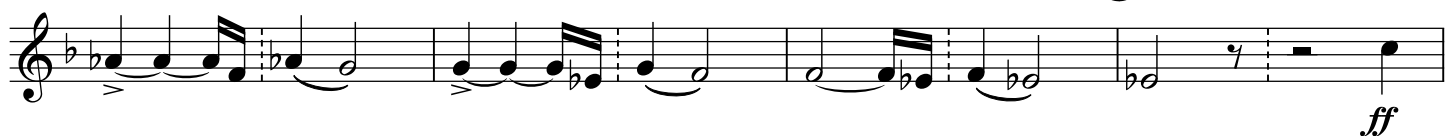

12

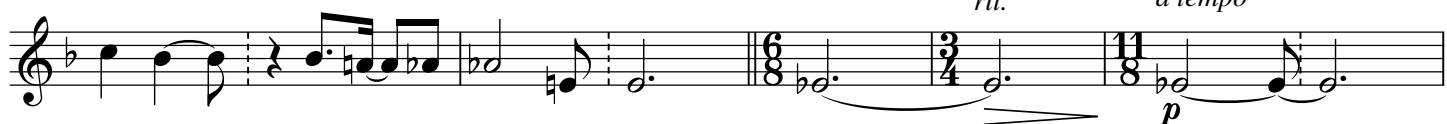

13

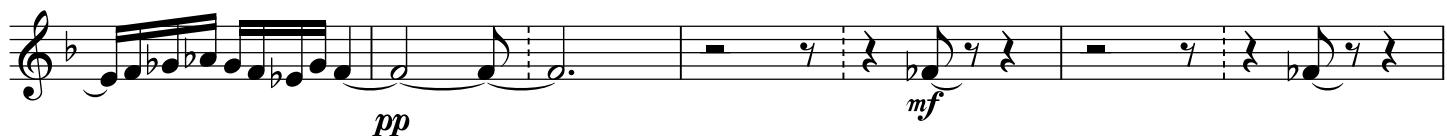

pp

molto rall. **14** *a tempo* *poco rit.* **Tempo I⁰** Fl. 4

sfz p

15 Bass

mf

rall. **16** **Grandioso**

f

rall. **17** *a tempo*

ff

18 *allargando meno* *allargando* *a tempo*

fff

Bachianas Brasileiras No. 9

for Flute Ensemble

Preludio

Vagaroso e mistico (♩ = 60)

Heitor Villa-Lobos

(arr. H. KAMIOKA)

8 *sfz > mf* harm. *p*

10 Fl.4, Alto F. 1

17 ① *mf*

24

30 Fl. 3 *sfz p* *poco rall.* *p* *mf* V

Fugue

Poco apressado (♩ = 90)

Alto ② Fl. 4

2 3

Fl. 4 2

③ *ff* *sfz* *sfz*

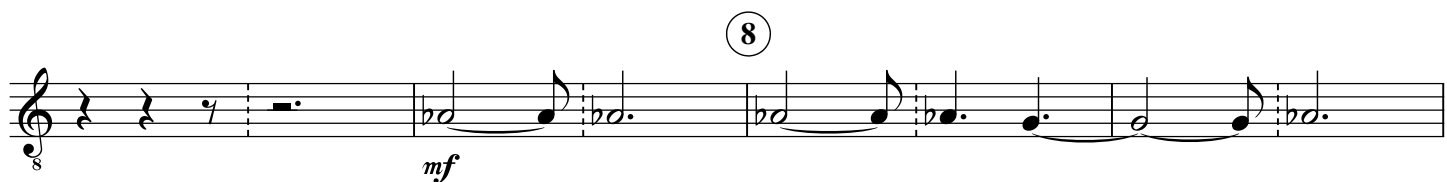
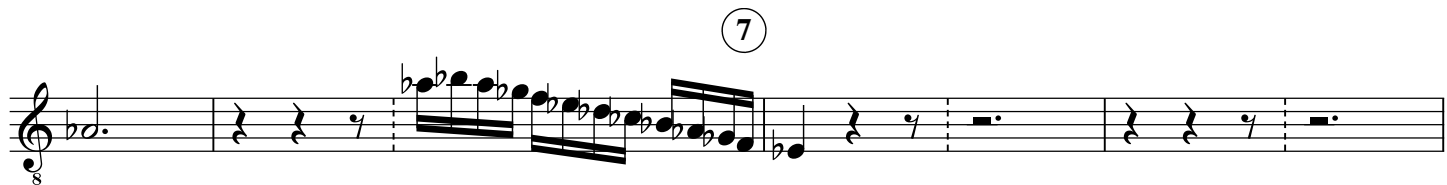
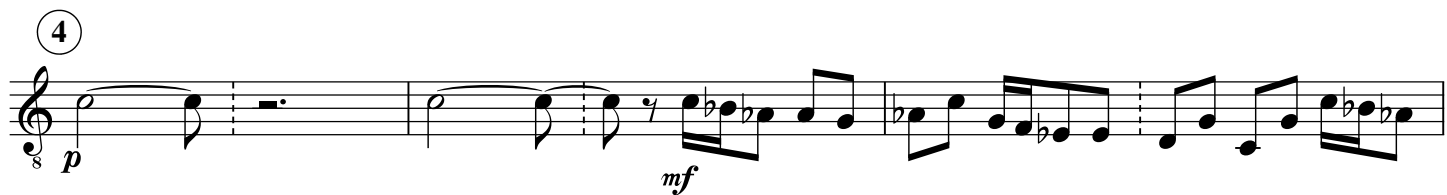

9

10

11

12

13

molto rall. (14) *a tempo* *poco rit.* **Tempo I^o**
Fl. 4

sfz p *sfz*

(15)

mf *sfz*

p

rall.

(16) **Grandioso**

f

rall. (17) *a tempo*

ff

(18) *allargando* *meno*

allargando *a tempo*

fff