

UWERTURA na orkiestrę  
 OUVERTURE for Orchestra

G. Bacewicz

Allegro

vn1 3 vl vn2 4 *picc.*  
*f*

① *arco*  
*f*

②

③ 3

④

*picc.*

5

arco

6

pizz.

arco

cresc.

7

8

Andante

9

sul pont.

pizz.

3

4

3

3

3

pp

arco

pp

10

pizz.

2

3 rit. (11)

Allegro energico  
arco

ff

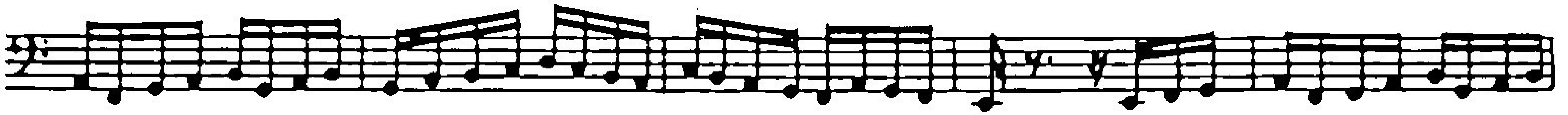
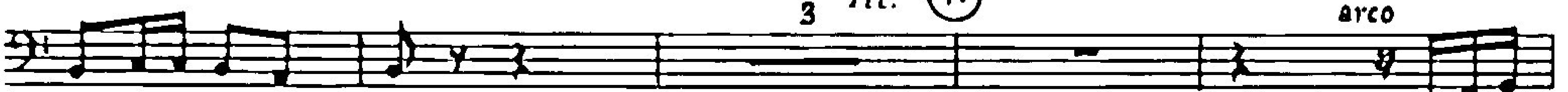

(12)

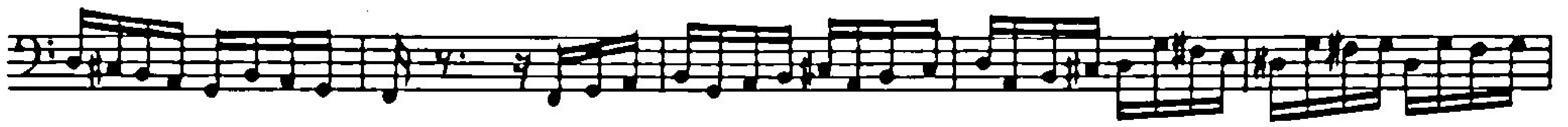

(13)

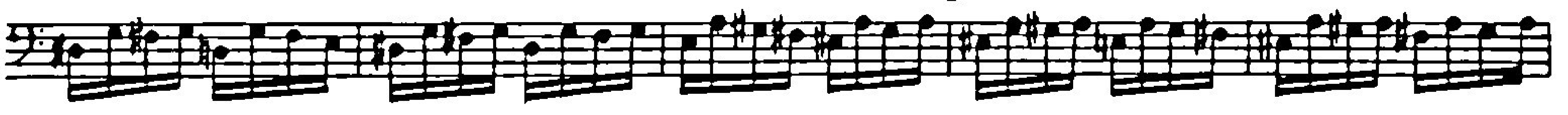

(14)

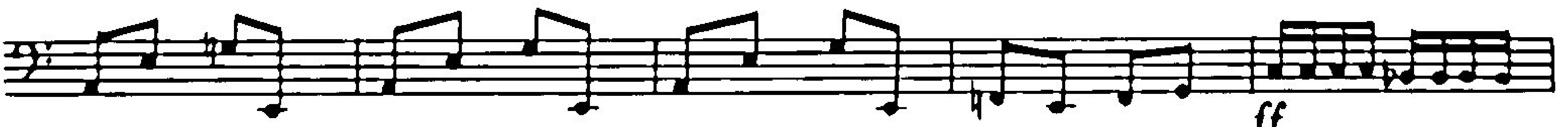
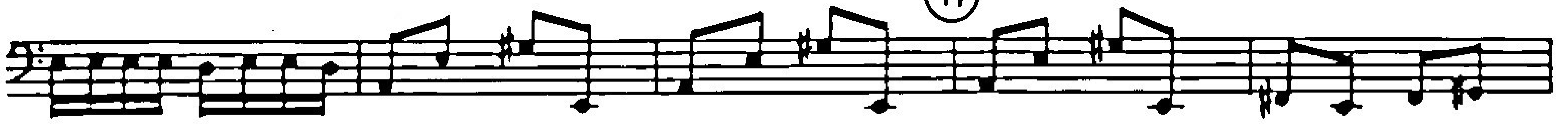

ff

*f*

20

21

22

*f*

23

*cresc.*

24

*mf subito*

30

31

32

33

34

35
