

Grażyna

BACEWICZ

IV KWARTET SMYCZKOWY

STRING QUARTET No. 4

VIOLINO I

IV KWARTET SMYCZKOWY STRING QUARTET No. 4

I

GRAŻYNA BACEWICZ (1951)

Andante
sul tasto

ppp

1

ord. poco a poco avviv.

p

pp

mf

più f

cresc.

f

2

(♩ = 100)

cresc.

3

fff

4

5

Andante

pp

p

6

cresc.

6) *Allegro energico*

avviv.

dim. *p* *ff*

mf *f* *mf*

cresc. *f* *ff*

p

8) *espress.*

p *mf*

cresc. *f* *cresc.*

9) *ff* *ff*

mf *cresc.* *ff*

10) *mf* *cresc.* *ff* *cresc.*

avviv.

fff *2*

(11) Moderato (♩=72)

rit.

p *pp*

(12) *poco più*

p

mp *mf*

(13) *poco più*

f

(14) *poco meno en dehors*

p dolce

(15) *poco a poco avviv.*

avviv. *mf* *cresc.* *f* *mp*

(16) Allegro

cresc. *ff* *p* **2**

mp espress. *poco a poco cresc.*

poco rit.

25 Allegro moderato

2

p

26

cresc. *f* *dim.*

27 Allegro energico

avviv.

p *ff*

mf *f* *cresc.*

28

f *cresc.* *ff*

p

29 *espress.*

p *mf*

Allegro

Andante *poco rit.* *a tempo*

pp

en dehors

poco cresc. *p* *mp*

poco rit. *a tempo*

mf cresc. *f*

p *poco rit.* *a tempo*

p *cresc.* *f*

p

2

4 *sul G sul tasto*

pp

cresc. *f*

5 *ord.*

v *p*

pp

6 *cresc.* *mf*

avviv. *v*

7 *cresc.* *poco più*

rit. *f* 8 *a tempo*

mf poco a poco cresc. *f*

9 *f*

3
p *avviv.* *f*

mf *ff* *molto cresc.*

mf *f*

11 *Tempo I* 12

13

2 *p* 14

15

rit. *a tempo* *rit.* 15 *a tempo*

pp

ppp

dim. *perdendosi* *ppp*

p *cresc.*

cresc.

① *f*

sim. *f*

f *sim.*

f

② *f* *sim.*

⑤

④

⑤

⑥

sul G

⑦

sim.

⑧ *poco meno*

cantab.

9

mf *p* *mf*

p *mf*

10

p

11

avviv.

cresc.

12 *Tempo I*

f

13

p

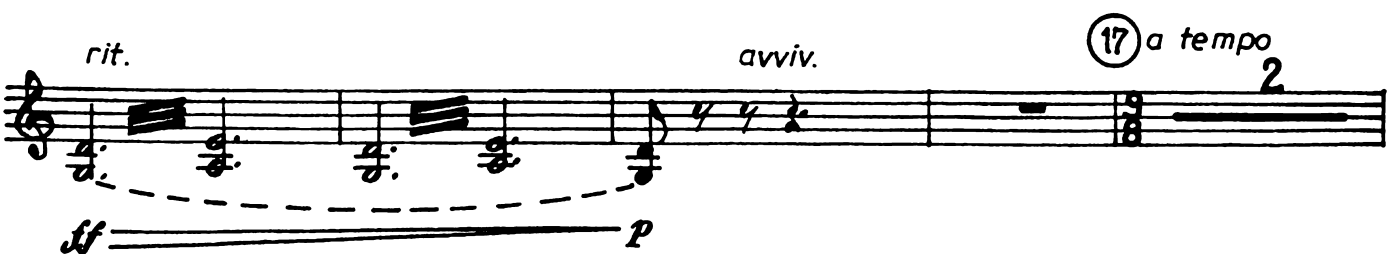
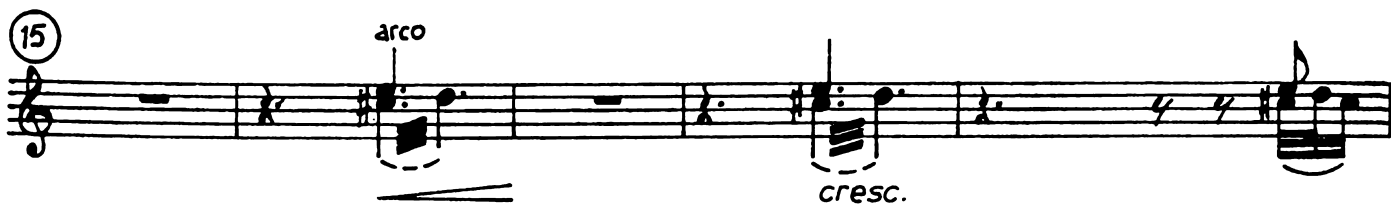
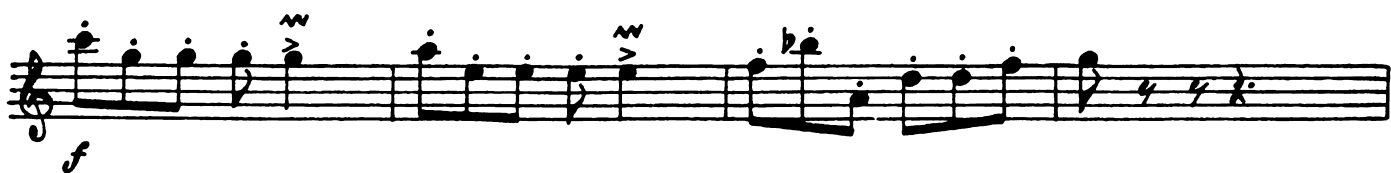

pp

(18)

rit. (19) *meno mosso sul pont.*

(20) *espress. ord.* *avviv.* *cresc.*

(21) *Tempo I* (*d. = d.*) *pizz.* 2

(22)

(25)

arco

cresc. *ff*

24 sul G

p *cresc.*

25 poco meno mosso

mp cantab.

26

mf

27

p

28 poco a poco avviv.

p *cresc.*
