Nº 23.

AUS DER TIEFE RUFE ICH

Aus der Tiefe rufe ich,
Herr, zu dir Herr,
höre meine Stimme lass
deine Ohren merken
auf die Stimme meines Flehens!

DU FOND DE L'ABÎME JE CRIE VERS TOI

Du fond de l'abîme je crie
vers Toi, Seigneur.
Seigneur, écoute ma voix,
prête l'oreille à mes
supplications.

OUT OF THE DEPTHS HAVE I CRIED UNTO THEE

Out of the depths have I cried
unto Thee, o Lord. Lord, hear
my voice, let Thine ears be
attentive to the voice of my
supplications.

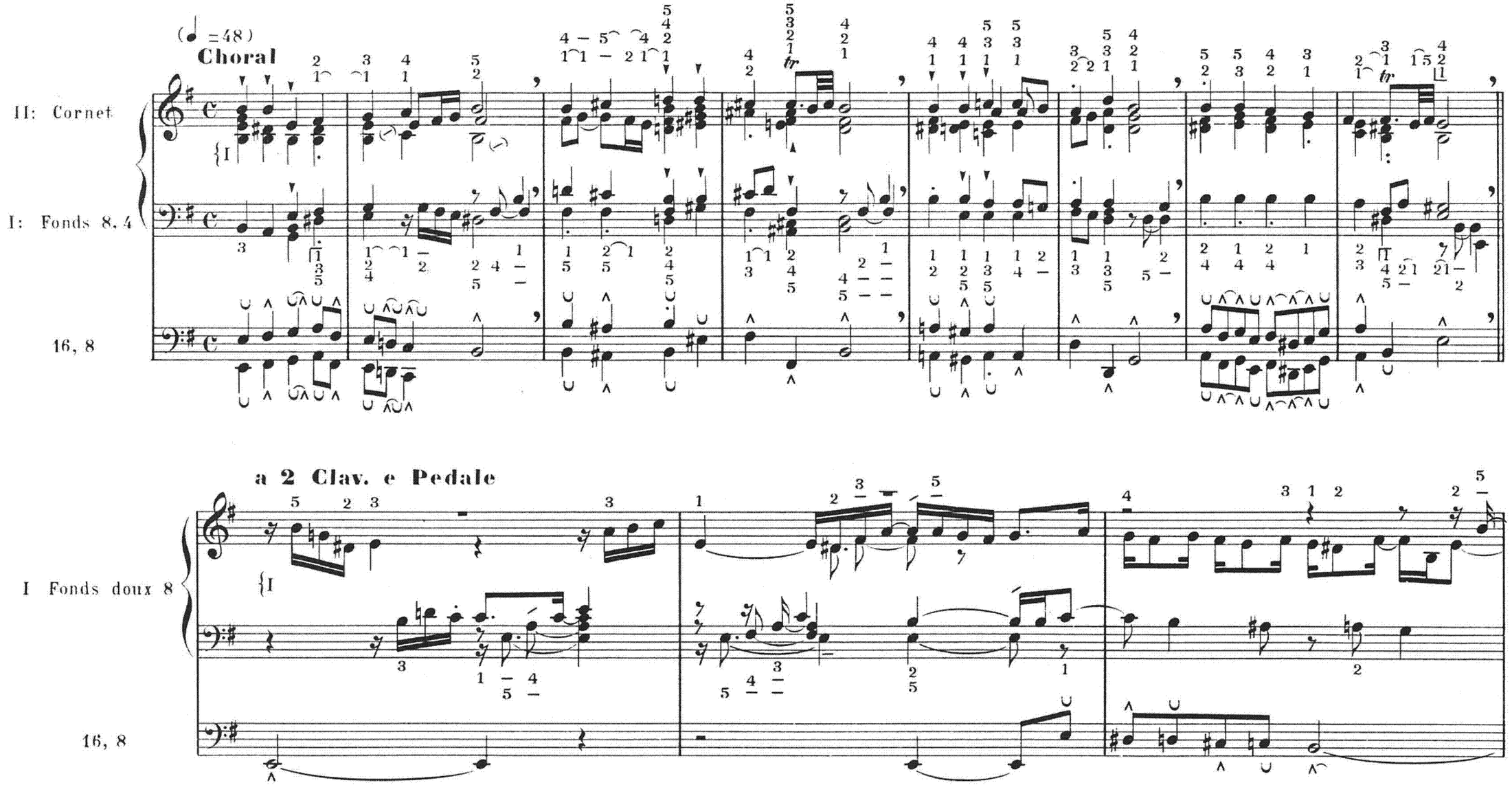

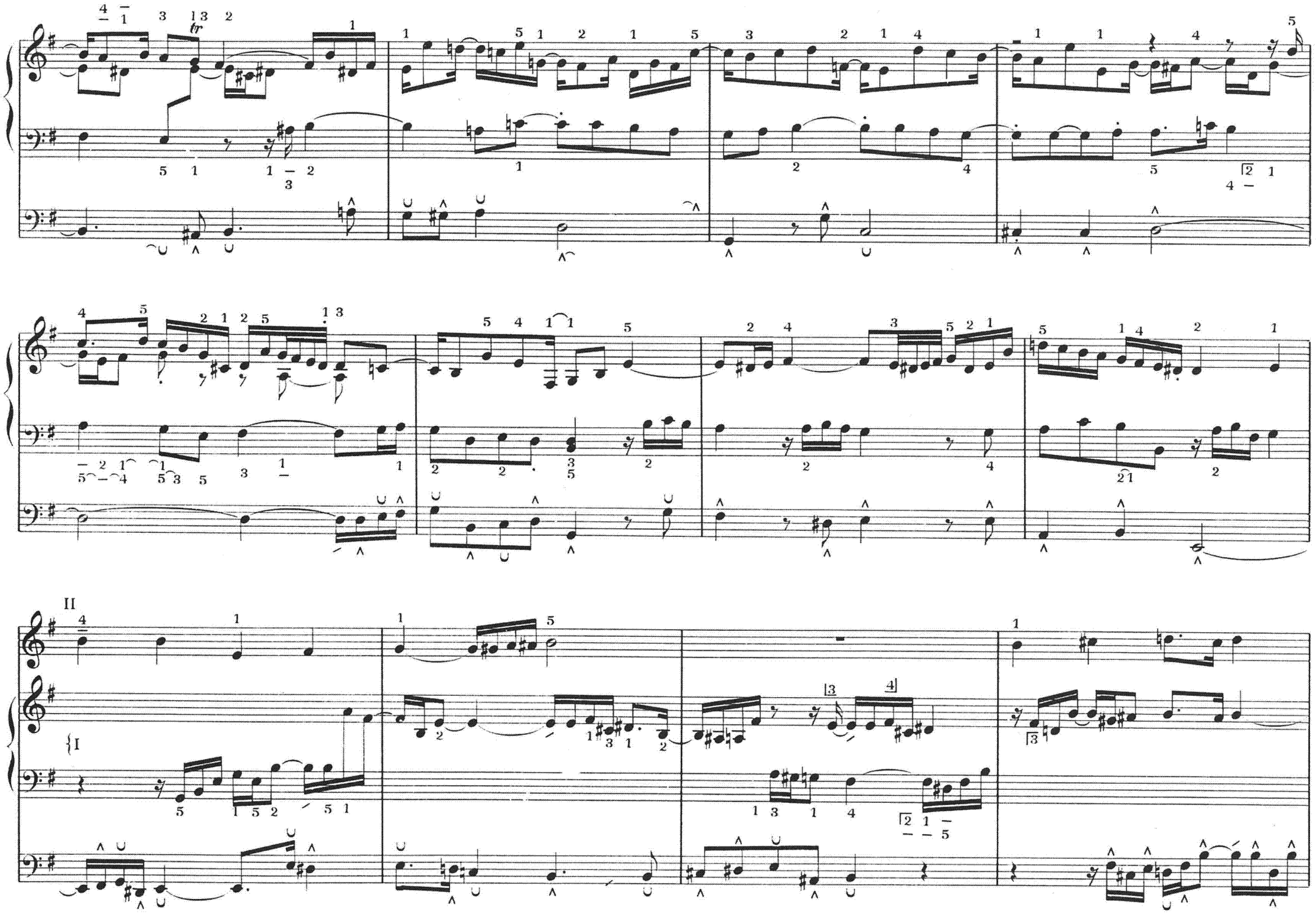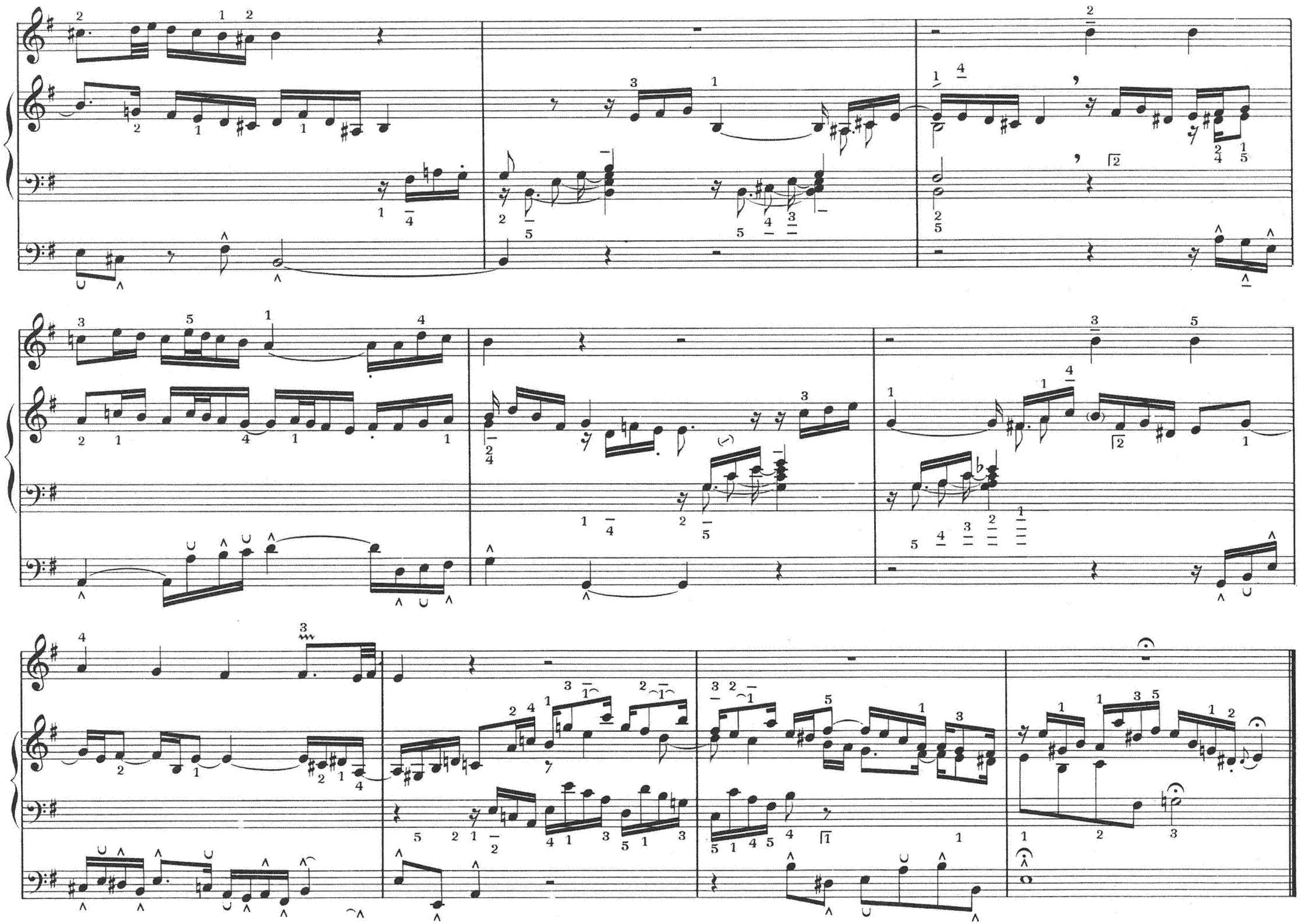
II
I