

Chappell's Army Journal

EUPHONIUM

No 559

SHOW BOAT Selection

Arranged for Military Band by
GUY JONES

Music by
JEROME KERN

Moderato ben marcato

Andantino

Moderately slow

Valse moderato

16

Marziale

poco rit.

Andante moderato con sentimento.

EUPHONIUM

8 a tempo *p*

poco cresc. *f* *cresc. e rit.*

Allegretto

mf rit.

Poco meno mosso

f 1

Tempo di Blues (Slowly)

Play 2nd time only

mp

mp *cresc. e più appassion.*

sfz

1 Play 2 2

Andantino

4 *p* *ff*

cresc. *rit.* *sfz p* 8

EUPHONIUM

Andantino

Molto animato

Meno mosso
24

Andante moderato (Very slow.)

Con moto

Molto maestoso

Chappell's Army Journal

No 559

B \flat BARITONE

SHOW BOAT Selection

Arranged for Military Band by
GUY JONES

Music by
JEROME KERN

Moderato

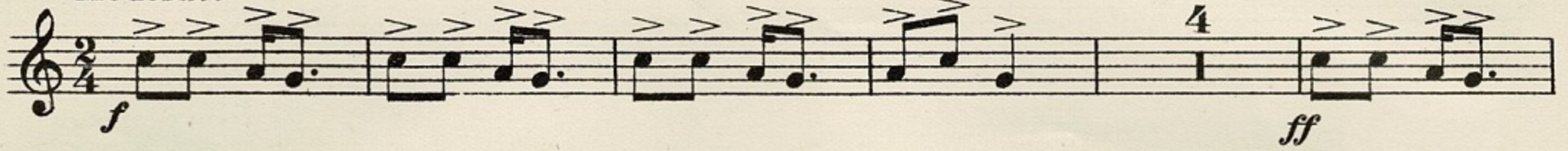

Andantino

Moderately slow

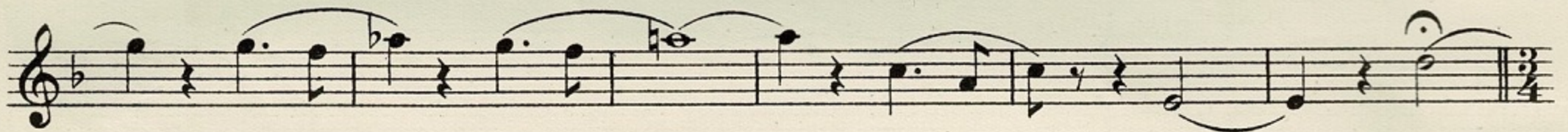
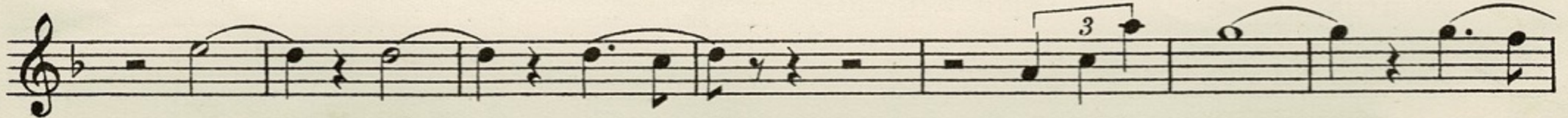
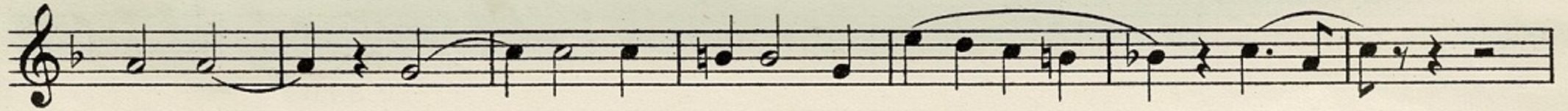
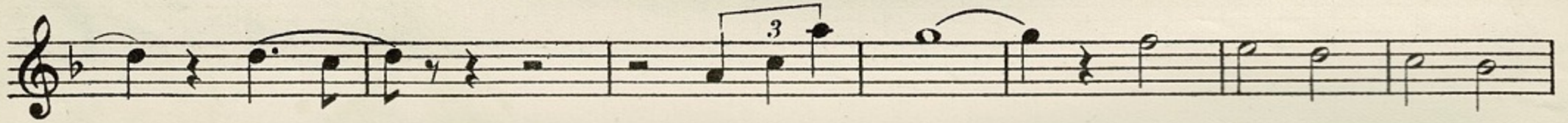
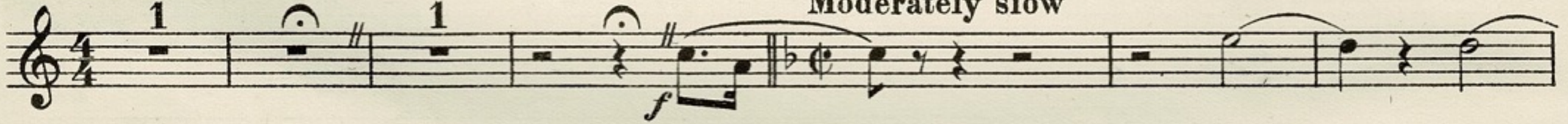

Valse moderato

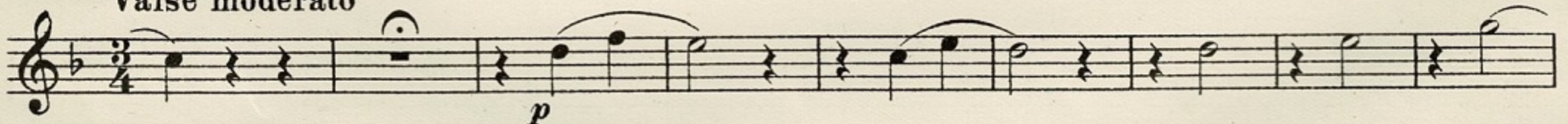

Marziale

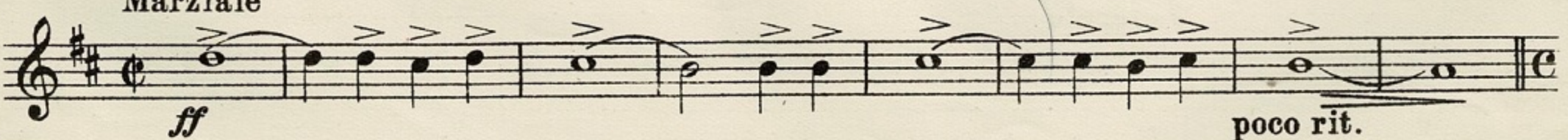

B \flat BARITONE

Andante moderato

16

a tempo

Allegretto, ben marcato

Poco meno mosso

Tempo di Blues

Andantino

Allargando

Valse moderato

Valse lento

Moderato

rit. e cresc.

B \flat BARITONE

Moderato

8

Poco più mosso

f

rit. e cresc.

Andantino

1

Molto animato

Meno mosso

f

ff

mf

poco accel.

1 2 poco più mosso.

rit.

Andante moderato (very slow)

rit.

allarg. *f*

con moto

poco rit.

a tempo

Molto maestoso

ff

rit.

ff

allarg.

sfz
