

Be careful
of fingering

Silent Night

Franz Gruber
(Adapted)

Andante

ETUDE

Rain Dance

For Left Hand Alone

A left hand study.
Make distinction between
Staccato and Sostenuto.

Expressively

SYNCPATION

The tying over of the *last* half of the first beat into the *first* half of the second beat results in a rhythmical effect known as SYNCOPATION. The effect will be aided by giving a slight emphasis to the notes marked, 

A Spanish Fiesta

Allegretto

DRILL

E Major Scale and Arpeggio

Moderato

The left hand part represents the drone of the bass viols which were often used to make the music to which the peasants danced on the village green.

Peasant Dance

Rhythmically

Keep an unbroken legato
and play with as much
expression as possible.

ETUDE

The Lonesome Pine

Extended Broken Chords

Molto legato

NEW FORM OF THE BROKEN CHORD

This example employs still another form of the broken chord used as accompaniment.

The HARMONY PATTERNS should be practised first like this:

Then in broken form like this:

Long, Long Ago

Thomas H. Bayly
(Adapted)

Andante

mp

mf *p*

mp

FOREARM STACCATO

In this touch the elbow is the hinge. When in mid-air the hand hangs loosely from the wrist. At the moment of impact with the keys, the wrist drops to normal (level) position.

This touch makes more use of the Weight Principle than wrist staccato and the result is a staccato with more depth of tone. It is used mostly for chords and octaves.

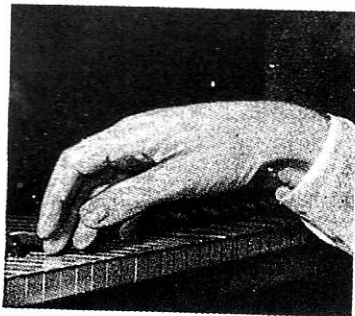

PREPARATION

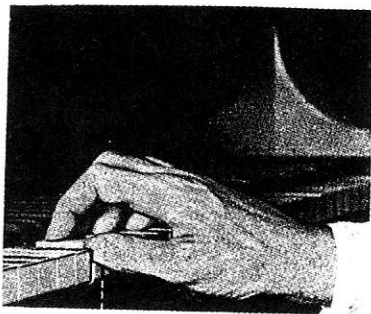

ATTACK

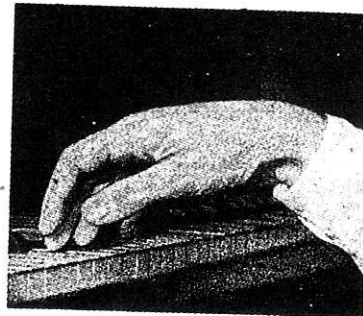

RELEASE

Practise first each hand separately

Hanon (Adapted)

Moderato

crisp staccato

Twilight Song

Forearm Chord Playing

Expressively

mp

p

3 1
1

4 1
1

3 1
1

2 1
1

5 1
1

4 1
1

3 1
1

2 1
1

3 1
1

2 1
1

1 5
5

1 5
5

1 5
5

1 5
5

2 1
1

3 1
1

2 1
1

2 4
4

2 1 2 1 3 1 4 1 5 1 1

2 1 p 1 2 5 3 1

1 2 4 5 1 4 1 3 1 3 2

3 1 pp 1 2 4 5 1 5 3 1 3

4 1 3 1 3 2 5 1 poco rit. 2 1 2

DRILL

A Flat Major Scale and Arpeggio

Moderato

2 3 4 5 2 1 3 5 5

5 4 3 2 5 3 1 2 1 3 5

To a Skyscraper

Andante

mf R.H. L.H. R.H. L.H. R.H. L.H.

3 3 3 3 3 3

p

4 4 3

mf R.H. L.H. R.H. L.H. R.H. L.H.

3 3 3 3 3 3

p

4 4 3

1 2 1 2 3 1 2 1 2

pp *p*

3/5 3/5 3 3/5 3/5

3 1 1 2 1 2 3 1 3 1

mf

3 3/5 3/5 3 3

4 1 3 2

p

2/4 2/4

mf *R.H.* *L.H.* *L.H.* *p*

3 3 *R.H.* 1 3 3 2

3 *L.H.* 3

1. 2.

pp

4 3 3 3 *L.H. over*

Air

from Dvořák's "New World" Symphony

Lois Long
(Arranged)

Largo

3 5 3 2 1 2 3 5 3 2

p

1 5 2 5

3 5 5 3 4 5 4 3 4 1 3

f

1 2 3 1 4 2 5 3 5

4 3 4 3

pp *mp*

2 5 2 5

3 1 3 5 2 5 1

L. H. over pp

5 3 1 5

4 1 3 1 3 1 4 1 5 3 1

f

1 2 1 5 1 5

ETUDE

Allegro

f

R. H.

L. H.

L. H.

ff

Dublin Town

Lively

mf

f

mf

ff

Play one octave lower than written

SEMIQUAVERS

The TIME VALUE of Semiquavers is HALF that of Quavers. There are TWO Semiquavers

to one Quaver

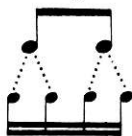

and FOUR Semiquavers to one Crotchet

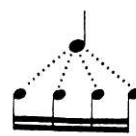

John Peel

D'ye ken John Peel with his coat so gay?
 D'ye ken John Peel at the break of day?
 D'ye ken John Peel when he's far away
 With his hounds and his horn in the morning?

Folk Song
 (Adapted)

Allegro

mf

tr is the sign of the trill

THE TRILL

Played

Sweet and Low

Joseph Barnby
(Arranged)

Andante

p

p

p

pp *p* *dim.* *poco rit.* *pp*

Under the Leaves

Thomé
(Adapted)

Andantino

GLOSSARY OF TERMS, SIGNS AND ABBREVIATIONS USED IN THIS BOOK

Signs or Abbreviations	Terms	Meaning
>	accent	To emphasize or stress a certain note or beat.
	allegretto	Light and lively
	allegro	Fast
	andante	Slow
	andantino	Slow—but not as slow as <i>andante</i> .
	animato	With animation
	arpeggio	In the style of a harp—broken chord.
	a tempo	Resume original tempo.
	crescendo	A gradual increase in the tone.
<i>D.C.</i>	Da Capo	Return to beginning.
<i>D.C. al Fine</i>	Da Capo al Fine	Return to the beginning and play to <i>Fine</i> .
	diminuendo	A gradual decrease in the tone.
	espressivo	Expressively.
<i>Fine</i>	Finale	The end.
<i>f</i>	forte	Loud.
<i>ff</i>	fortissimo	Very loud.
	largo	Very slowly.
	legato	Connected, bound together.
<i>mf</i>	mezzo forte	Moderately loud.
<i>mp</i>	mezzo piano	Moderately soft.
	moderato	At a moderate tempo.
	molto	Much.
	Nocturne	Night Song.
<i>8va</i>	Octavo above	Play all notes under this sign one octave higher than written.
	Pause	To hold or pause, according to taste.
<i>p</i>	piano	Softly
<i>pp</i>	pianissimo	Very softly
	poco	Little
<i>rit.</i>	ritard.	A gradual slowing of the tempo.
	sostenuto	Sustained—with singing quality
	staccato	Detached
	tempo	Time—rate of speed.
	triple	Three notes to be played in the time normally given to two.

Other titles in the John Thompson series:

John Thompson's Adult Piano Course Book One: Preparatory Book

WMR000077

Designed especially for the adult beginner to lead them quickly but thoroughly through the elements of piano study.

John Thompson's Modern Course for Piano: The Fourth Grade Book

WMC500104

This book is designed to carry forward both musically and pianistically from the point of advancement reached at the end of the preceding book. All the material has been carefully selected and arranged to increase the student's knowledge and skill in the important matter of style.

John Thompson's Easiest Piano Course Revised Edition Part 1

WMR000176

This course is designed to present the easiest possible approach to piano playing, complete with an amusing family of characters and illustrations to help emphasise the information being taught. Part one is devoted to developing fluency in reading by note, the biggest hurdle for most young children. The range is purposely limited. Only five notes up and five notes down from middle C are presented and time values do not go beyond crotchets. Each book of the course contains its own writing exercises, sightreading drills, review work and later, technical studies. Accompaniments for teacher or parent are supplied with most of the examples.

John Thompson's Easiest Piano Course Revised Edition Part 2

WMR000187

This easy and fun approach to learning the piano has a modern look with clear and straight-forward layout plus amusing new characters who help emphasise the information being taught. As new notes are introduced, the pupil is given the opportunity to play examples in which only one hand is required.

John Thompson's Easiest Piano Course Revised Edition Part 3

WMR000231

Part three of this easy and fun approach to learning the piano begins by showing the importance of playing and listening to music phrase by phrase rather than note by note. Examples of touch follow in proper sequence.

John Thompson's Easiest Piano Course Revised Edition Part 4

WMR000242

The primary purpose of part four is to allow the pupil to develop efficiency and fluency in the application of knowledge gained in the earlier books. Several new keys are introduced, leger lines are presented, the dotted crotchet is explained, and there is simple use of the pedal.

John Thompson's Easiest Piano Course: First Classics

WMR000638

Graded to work alongside the Easiest Piano Course, these pieces are ideal for pupils reaching part two and upwards. They are invaluable for securing basic technique at the same time as developing musicality and enjoyment.

John Thompson's Easiest Piano Course: First Christmas Tunes

WMR000210

Fun repertoire for beginner pianists complementing the Easiest Piano Course. Twenty-six pieces including 'We Three Kings', 'I Saw Three Ships' and 'Jingle Bells'.

John Thompson's Easiest Piano Course: First Piano Duets

WMR000209

Fun repertoire for beginner pianists to complement the Easiest Piano Course. Includes nursery rhymes, Christmas songs, carols and folk songs.

John Thompson's Easiest Piano Course: First Folk Tunes

WMR000550

Fun repertoire for beginner pianists to complement the Easiest Piano Course. A comprehensive collection of 26 songs from around the world, including such favourites as 'Rio Grande', 'Men Of Harlech' and 'Sky Boat Song'.

John Thompson's Easiest Piano Course: First Nursery Rhymes

WMR000220

Fun repertoire for beginner pianists to complement the Easiest Piano Course. Includes 'Little Boy Blue', 'Ladybird, Ladybird', 'Bobby Shaftoe', 'Jelly On A Plate' and 'Georgie Porgie'.