

IV KWARTET SMYCZKOWY

STRING QUARTET No. 4

I

Andante
sul tasto

GRAŻYNA BACEWICZ (1951)

ppp

pp

ord.

poco a poco avviv.

mp

f

cresc.

più f

cresc.

ff

cresc.

fff

sempre fff

Andante

④ Allegro moderato (♩=80)

pp p

p

⑤

p

cresc. f

⑥ Allegro energico

dim. p ff v

mf f mf cresc.

⑦

f ff v

p

⑧ espress.

p mf

v cresc. f cresc. cresc.

⑨

ff

5

mf *cresc.* *ff*

⑩

mf *cresc.* *ff* *avviv.* *cresc.*

fff *ff* *sul G* *espress. e con passione* *dim.*

⑪ *Moderato* (♩ = 72) *pizz.* *rit.* *p*

⑫ *poco più arco* *p*

mp

13 poco più

14 poco meno

15 poco a poco avviv.

avviv.

avviv.

16 Allegro

poco a poco cresc.

f cresc.

17

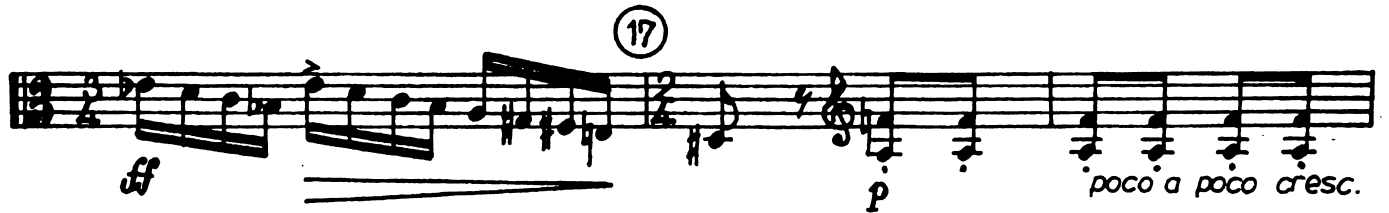

poco a poco cresc.

18

cresc.

cresc. *ff*

espress. *cresc. f*

con passione *cresc.* *ff*

poco rit. *p* 2

25 Allegro moderato

7

mp

26

cresc.

f

dim.

avviv.

27 Allegro energico

p

ff

mf

cresc.

28

f

ff

p

29

espress.

mf

f

cresc.

30

ff

5

31

ff

32 Moderato

rit.

mf

molto cantab.

33 *poco più*

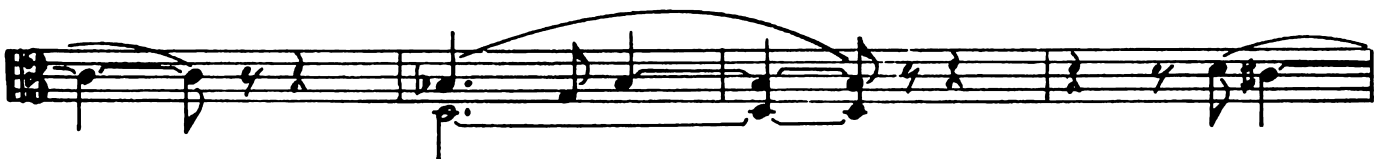

34

avviv.

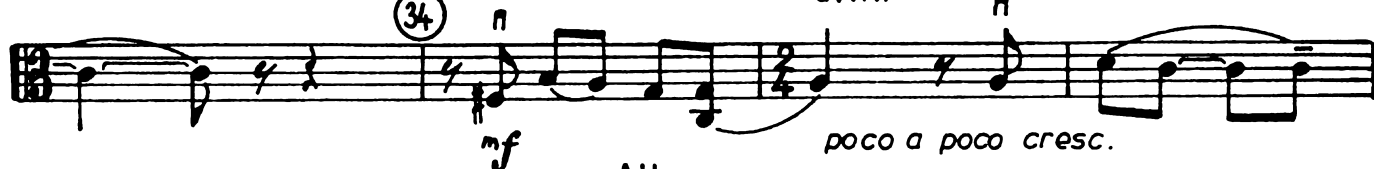

mf

poco a poco cresc.

Allegro

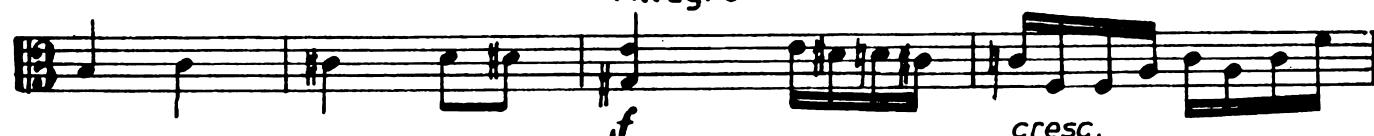

f

cresc.

35

più f

cresc.

36 *più mosso*

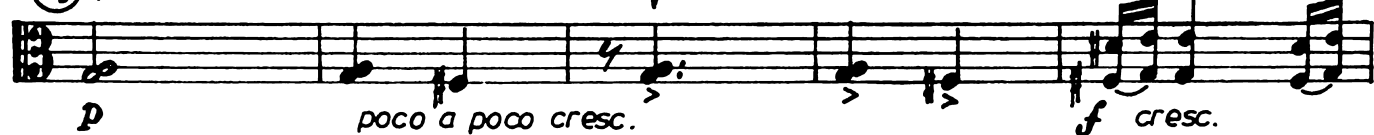

p

poco a poco cresc.

f cresc.

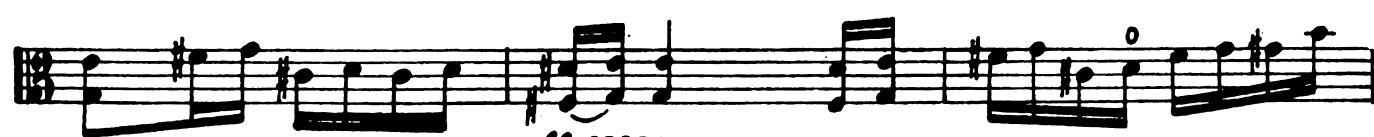

ff cresc.

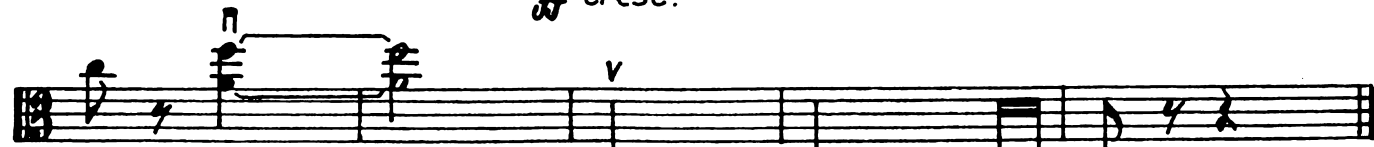

fff senza dim.

Andante

poco rit.

pp

a tempo

p

① *en dehors*

poco cresc.

mf

poco rit.

a tempo

cresc.

f

mf

p

p

poco rit.

a tempo

p

cresc.

f

f

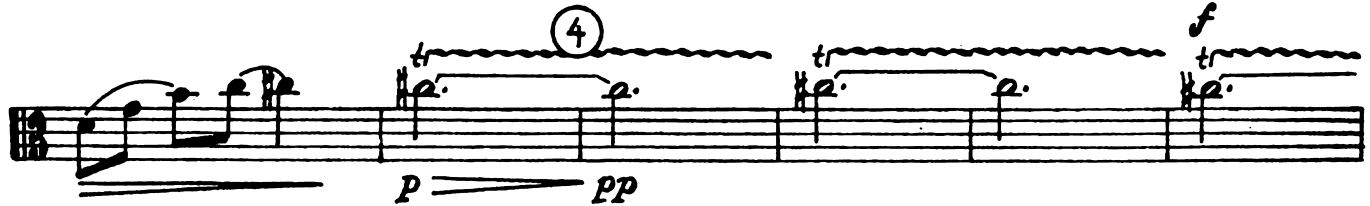

p

pp

f

p

5

pp

6

cresc. mf

avviv. cresc.

7 poco più

rit.

f

8 a tempo

f poco a poco f cresc.

9

f

p f mf

10 avviv.

poco sost.

ff molto cresc. fff

f

⑪ Tempo I

⑬

⑭

en dehors

rit.

a tempo

rit.

⑮ *a tempo*

perdendosi

III

④

p

mf

cresc.
f

⑤

p

f

⑥

p
n *v* *n* *v*

cresc.

f *cresc.*

⑦

ff *f* *sim.*

ff

8 poco meno cantab.

9

10

11

avviv.

12 Tempo I

13

17 *a tempo*

pp

18

rit.

19 *meno mosso sul pont.*

20 *espress.*

avviv.

ord.

cresc.

2

21 *Tempo I pizz.*

f

22

23

3

arco

mf cresc.

ff

p

v

cresc.

poco meno mosso cantab.

f

mf

mf

p

poco a poco avviv.

p cresc.

24

25

26

27

28

- Staff 3:** Begins with the instruction *sim.* (simile).
- Staff 4:** Ends with the instruction *cresc.*
- Staff 5:** Ends with the instruction *p sub.* (piano subito).
- Staff 10:** Ends with the instruction *molto cresc.*