ALFRED GRADSTEIN

Hommage à Chopin

Douze études pour Piano

(Nos 2 à 13)

1er cahier - Étude n° 2 en fa ♯ majeur
— n° 3 en si majeur
— n° 4 en mi majeur
— n° 5 en la majeur (Pastorale)
2e cahier - Étude n° 6 en la mineur
— n° 7 en ré mineur
— n° 8 en sol majeur (à la "Cracovienne")
— n° 9 en do majeur
3e cahier - Étude n° 10 en mi mineur
— n° 11 en do majeur (Barcarolle)
— n° 12 en mi mineur
— n° 13 en do majeur (Toccata)

Le recueil complet, études Nos 2 à 13.

ROUART, LEROLLE & Cie
Vente exclusive : EDITIONS SALABERT
22, rue Chauchat - Paris-9e

Made in France

HOMMAGE À CHOPIN

12 ÉTUDES POUR PIANO (Nos 2 à 13)*)

à Madame Adrien BOUVARD

Etude No2

Alfred GRADSTEIN
(1940-1945)

Allegro (♩ = 92)

PIANO

sotto voce *simile*

sotto voce

dolce

Copyright MCMXLVI by Salabert Inc. New-York City.
International Copyright secured, all rights reserved.
ROUART, LEROLLE et Cie Editeurs.
Vente exclusive: EDITIONS SALABERT, 22 rue Chauchat, Paris.

*)L'Étude No 1, ne faisant pas partie de ce recueil, a paru aux Editions Max Eschig, Paris.

R.L. 12251 (1) & Cie

Tous droits d'exécution de production et d'arrangements réservés pour tous pays.

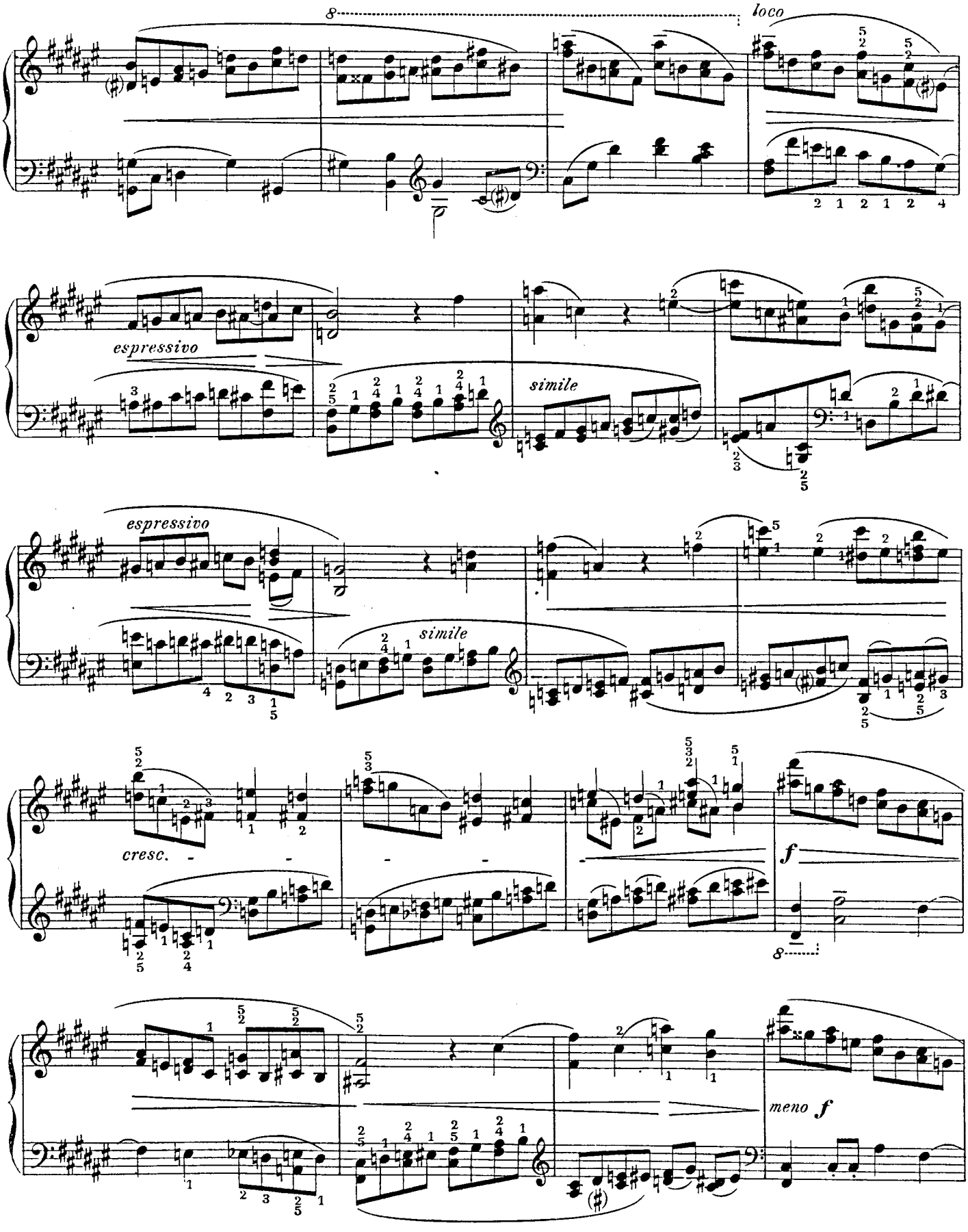
8
loco
espressivo
simile
espressivo
simile
cresc.
f
8
meno f

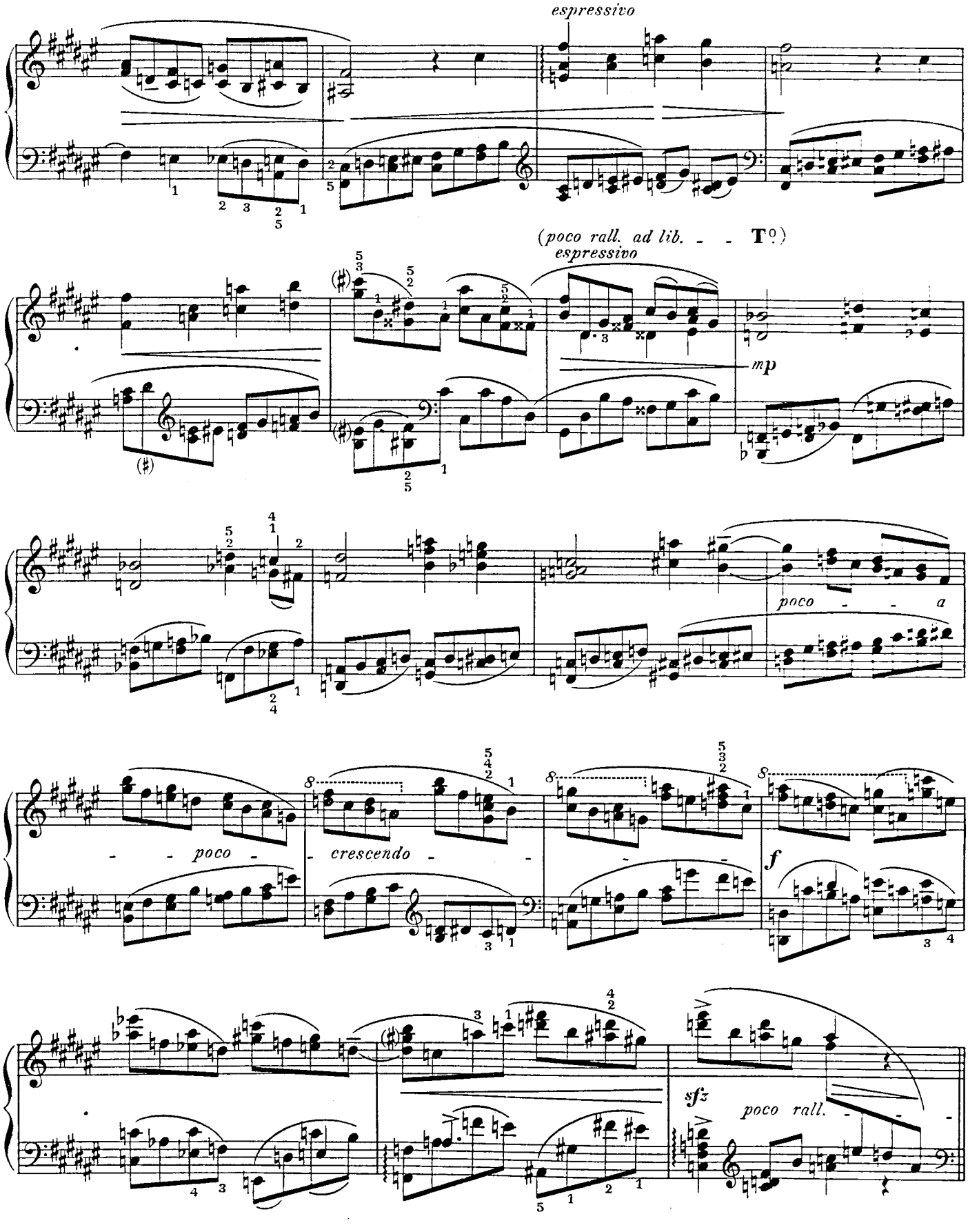
espressivo
(poco rall. ad lib. - - T°)
espressivo
mp
poco - - a
- - poco - - crescendo - - -
f
sfz
poco rall. - - -

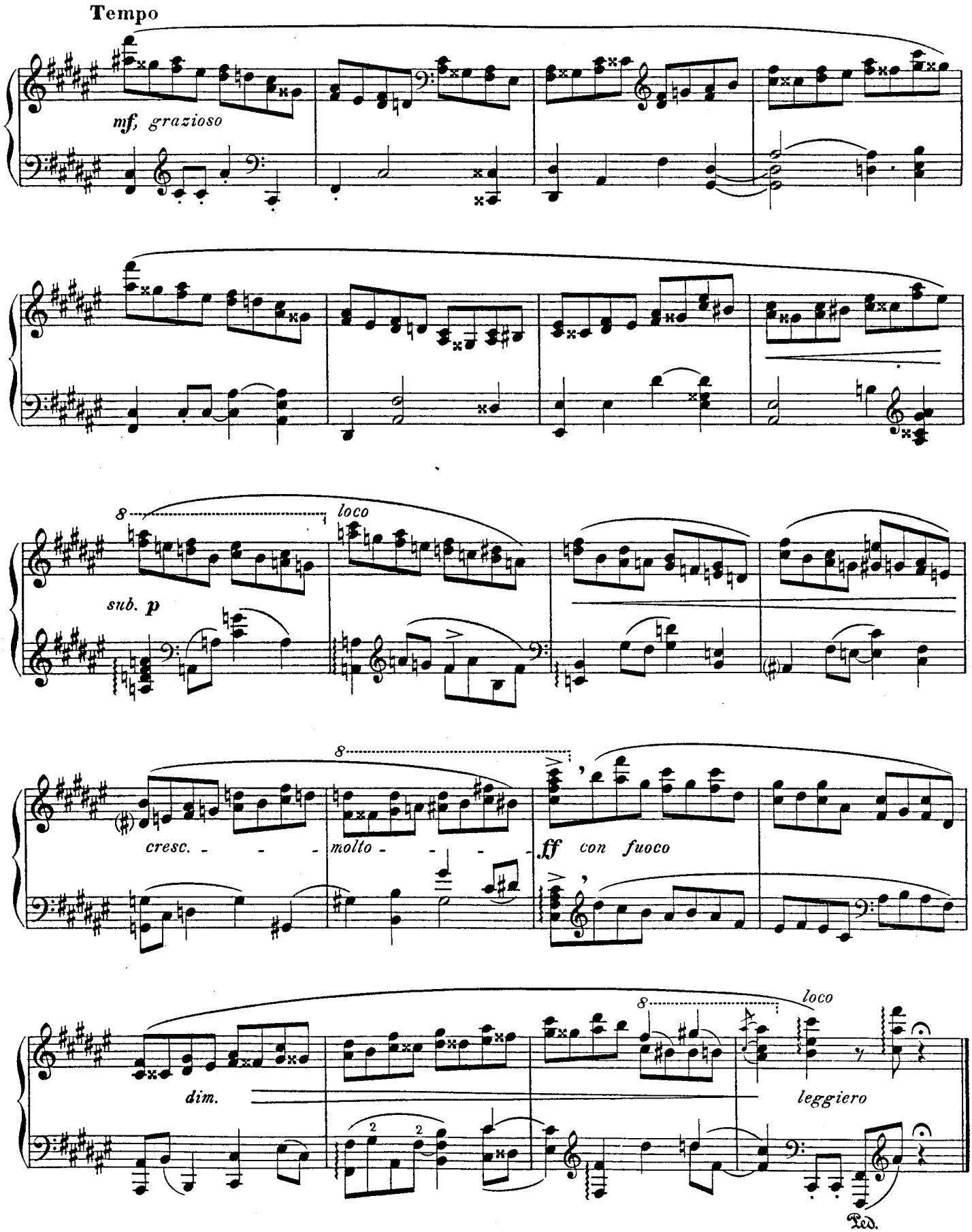
Tempo
mf, grazioso
8
loco
sub. p
8
cresc.
molto
ff con fuoco
dim.
8
loco
leggiero
Ped.

à Suzanne

Etude N° 3

Alfred GRADSTEIN

Molto allegro

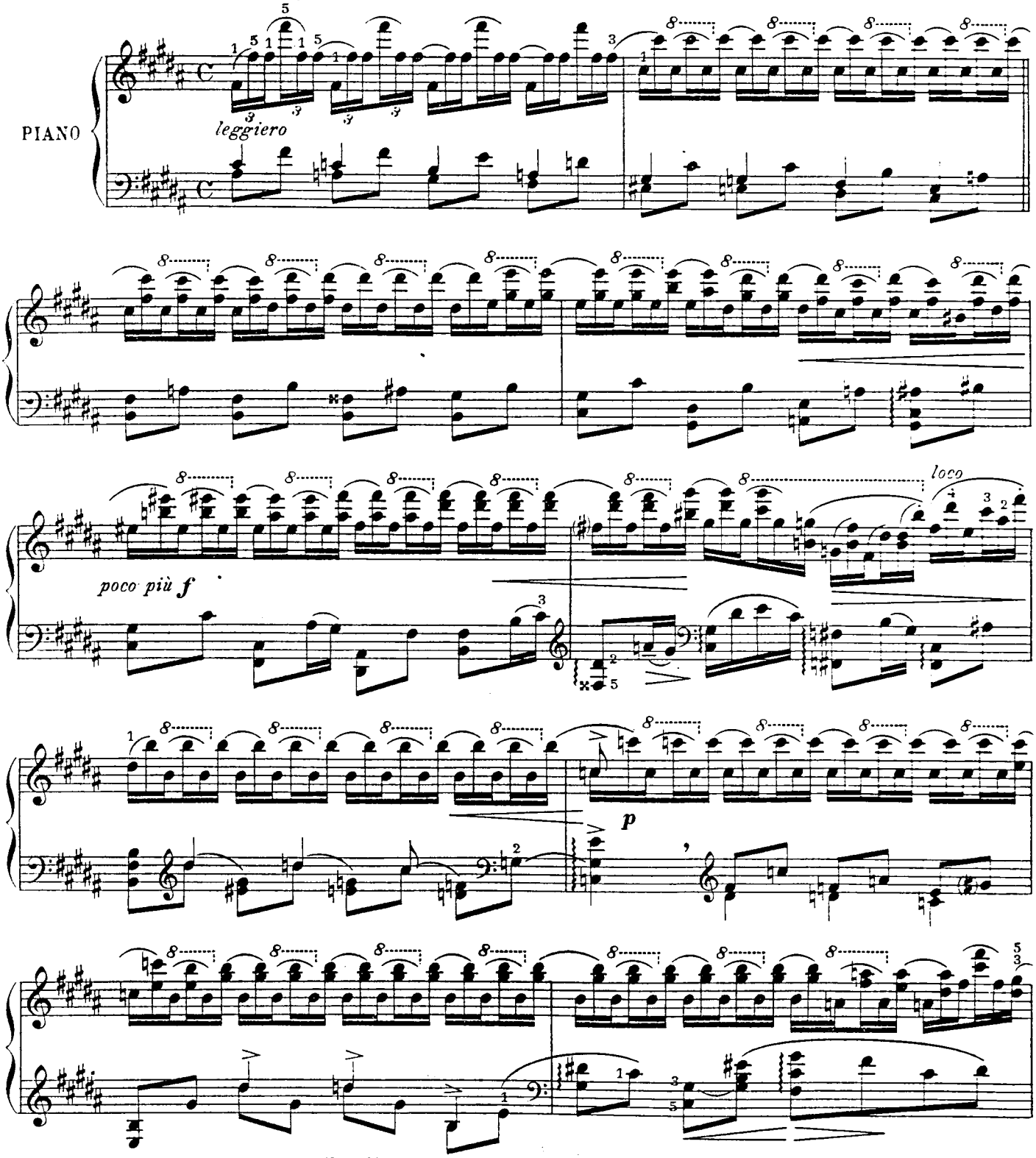

Copyright MCMXLVI by Salabert Inc. New-York City.
International Copyright secured, all rights reserved.
ROUART, LEROLLE et Cie Editeurs.
Vente exclusive: EDITIONS SALABERT, 22 rue Chauchat, Paris.
R.L. 12 251(2) & Cie
Tous droits d'exécution de production et d'arrangements réservés pour tous pays

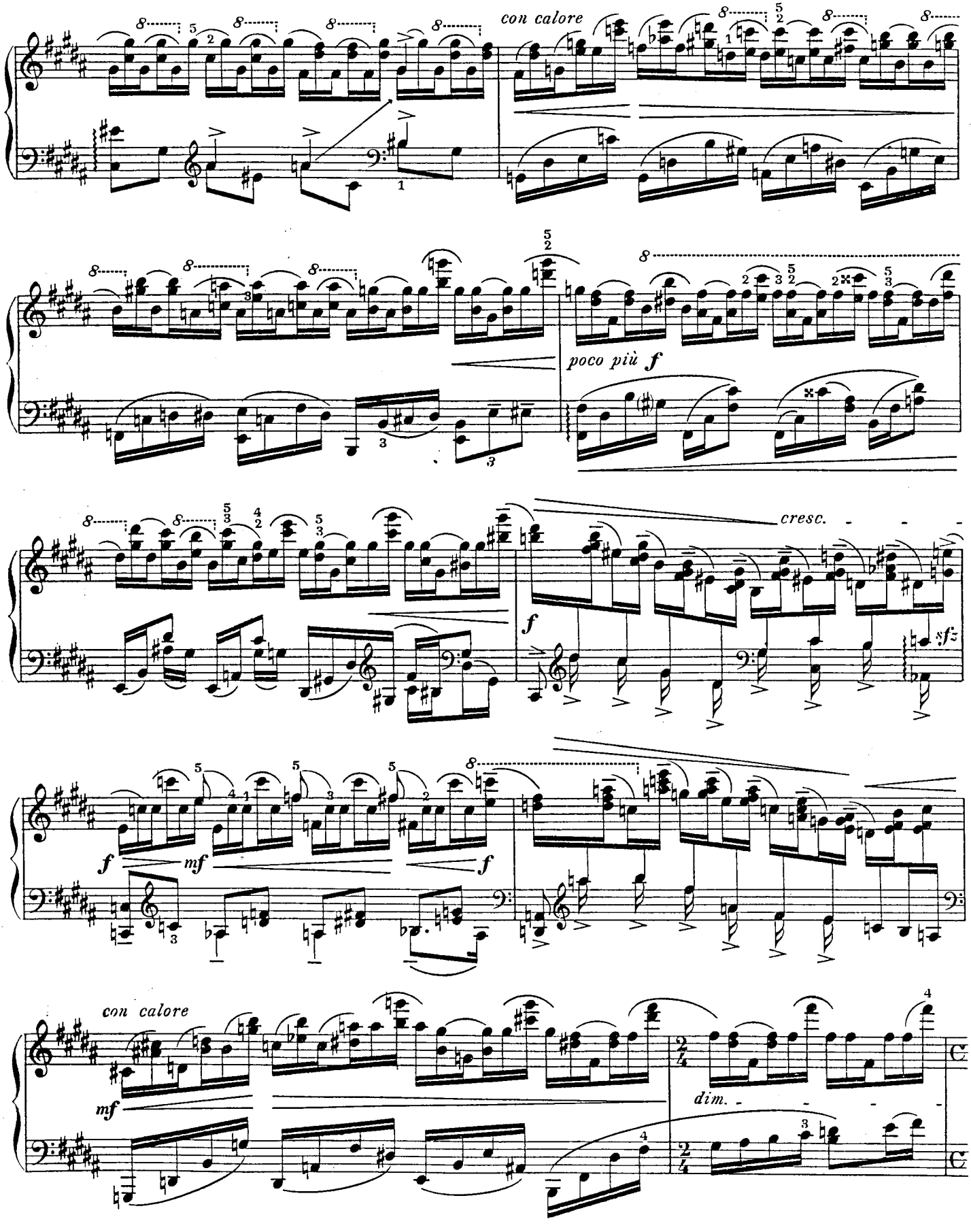
con calore
poco più f
cresc.
f
sfz
f
mf
f
con calore
mf
dim.

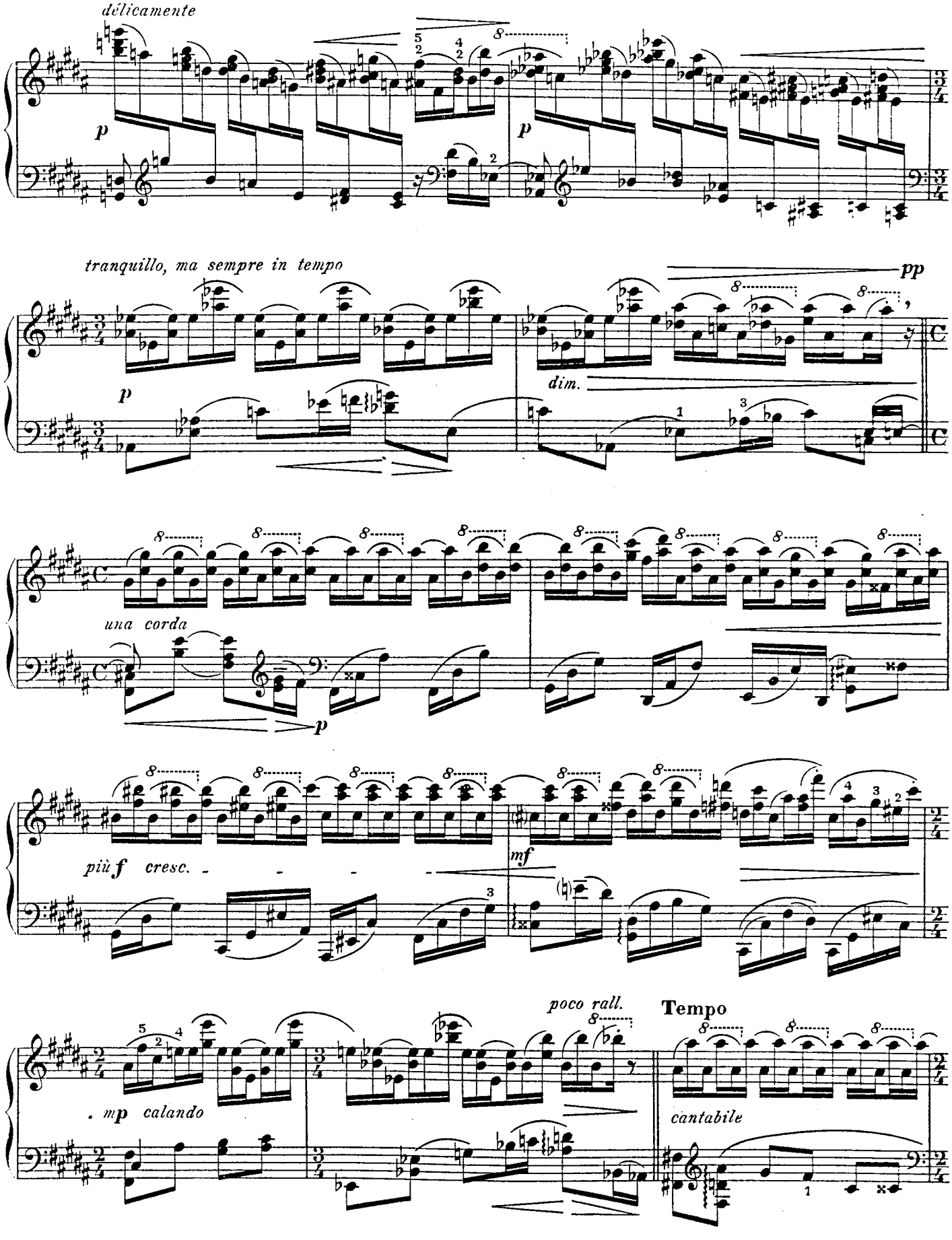
délicamente
p
p
tranquillo, ma sempre in tempo
pp
dim.
una corda
p
più f cresc.
mf
poco rall.
Tempo
. mp calando
cantabile

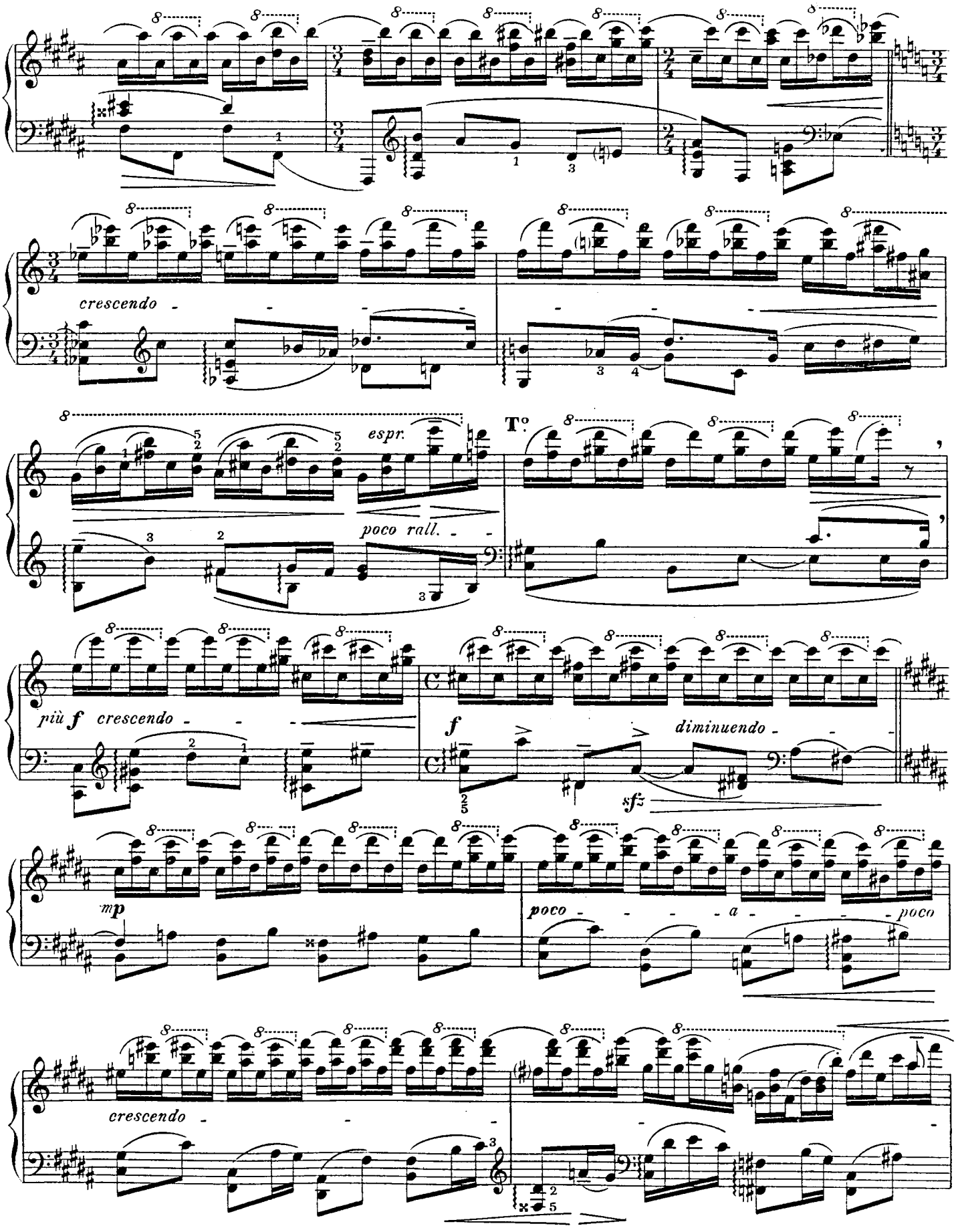
crescendo
espr.
poco rall.
T°
più f crescendo
f
diminuendo
sfz
mp
poco a poco
crescendo

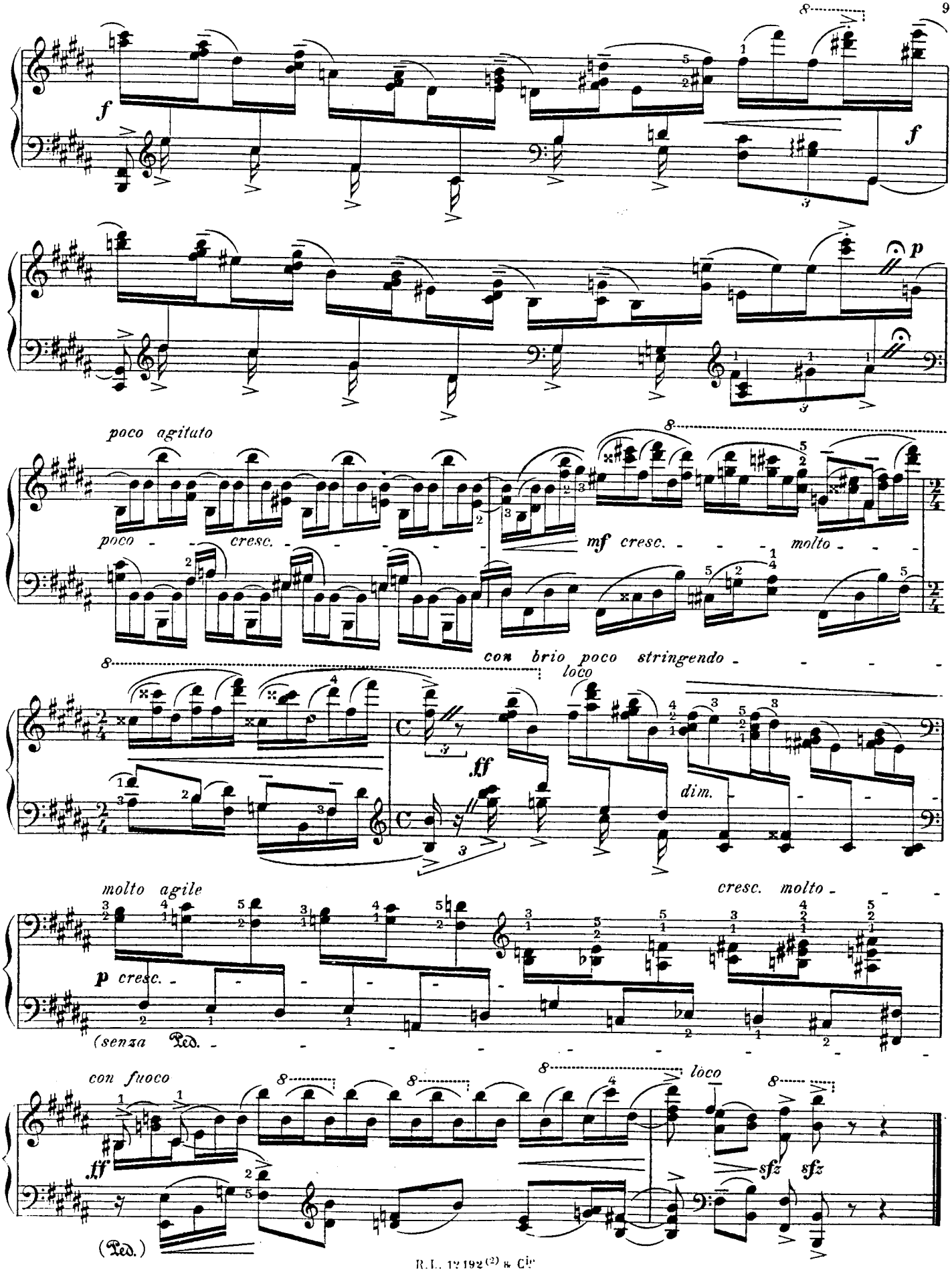
f
f
p
poco agitato
poco cresc.
mf cresc. molto
con brio poco stringendo
loco
ff
dim.
molto agile
p cresc.
(senza Ped.
cresc. molto
con fuoco
ff
loco
sfz
sfz
(Ped.)

à Monsieur Adrien BOUVARD

Etude N°4

Alfred GRADSTEIN

Molto allegro (♩ = 96)

PIANO

leggiero

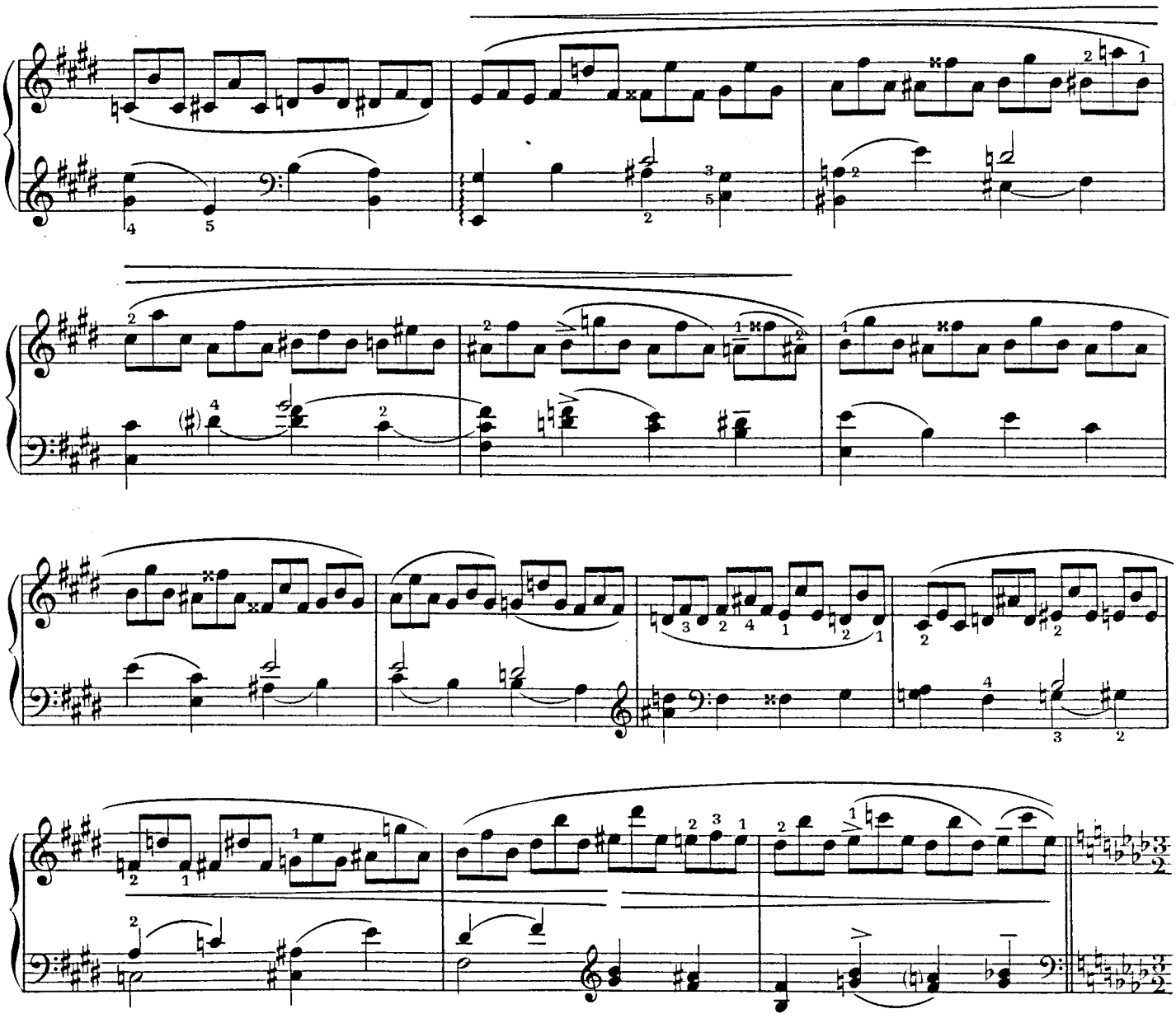

Copyright MCMXLVI by Salabert Inc. New-York City.
International Copyright secured, all rights reserved.
ROUART, LEROLLE et Cie Editeurs.
Vente exclusive: EDITIONS SALABERT, 22 rue Chauchat, Paris.
R. L. 12192 (3) & Cie
Tous droits d'exécution de production et d'arrangements réservés pour tous pays.

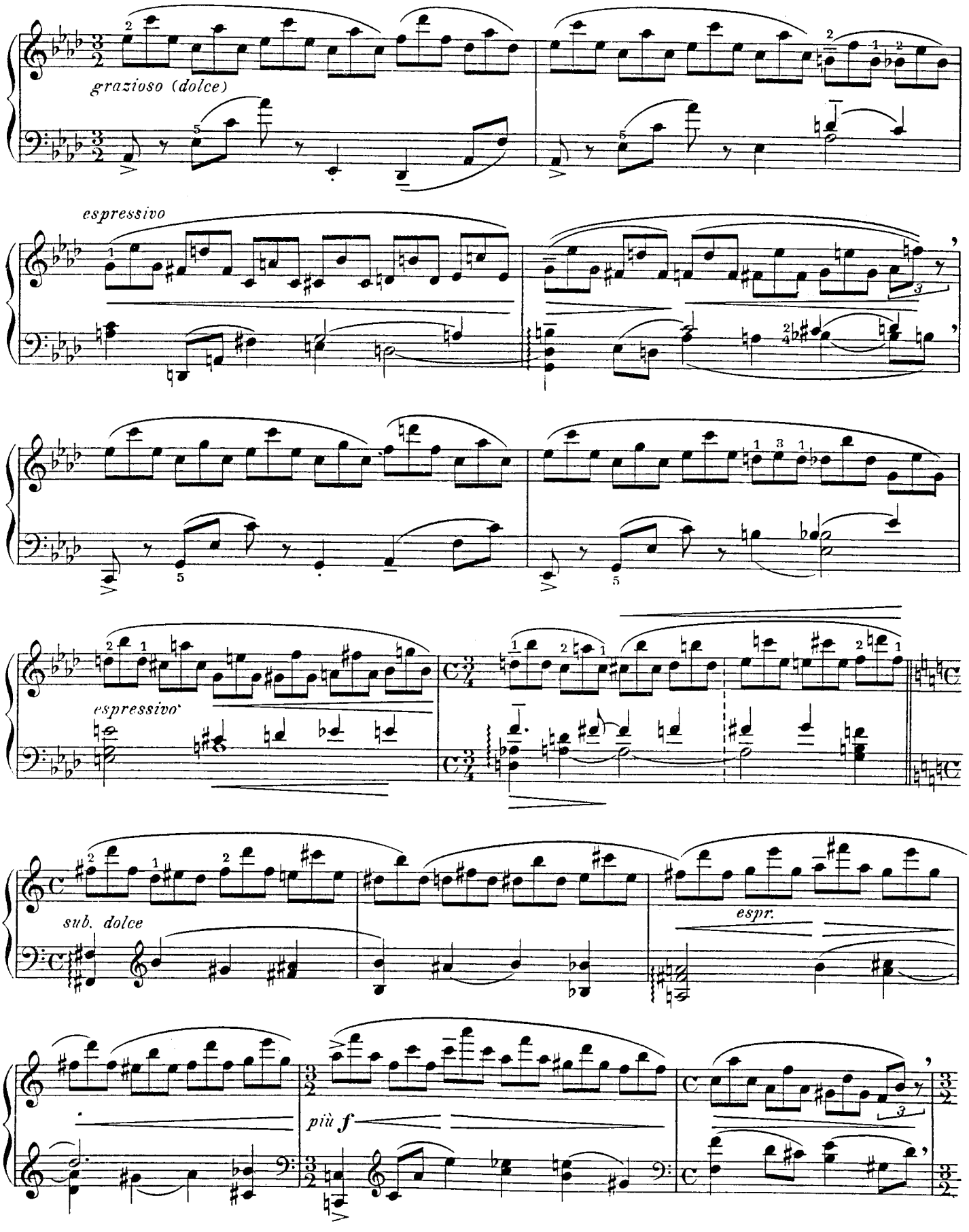
grazioso (dolce)
espressivo
espressivo
sub. dolce
espr.
più f

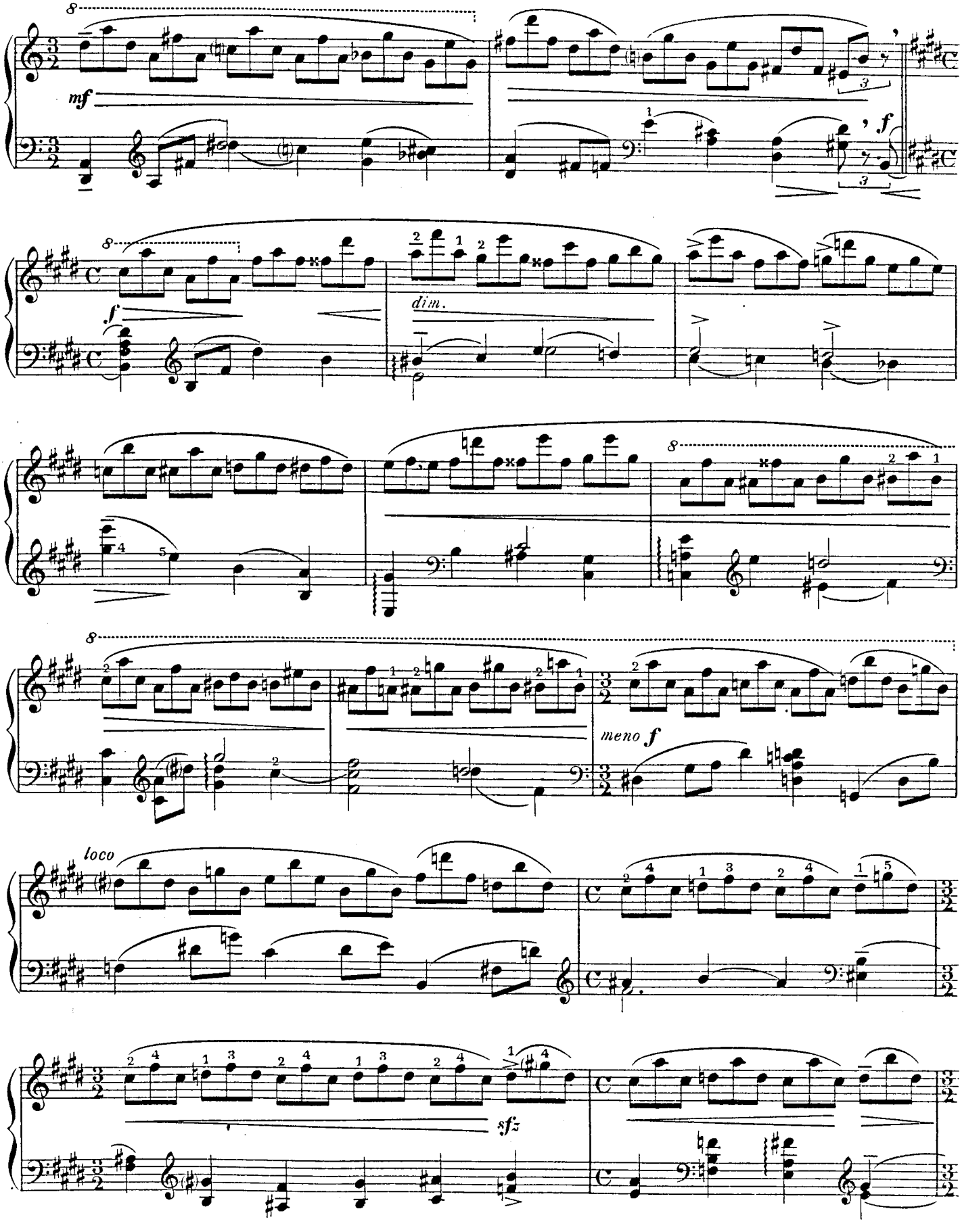
8
mf
f
8
f
dim.
8
8
meno f
loco
sfz

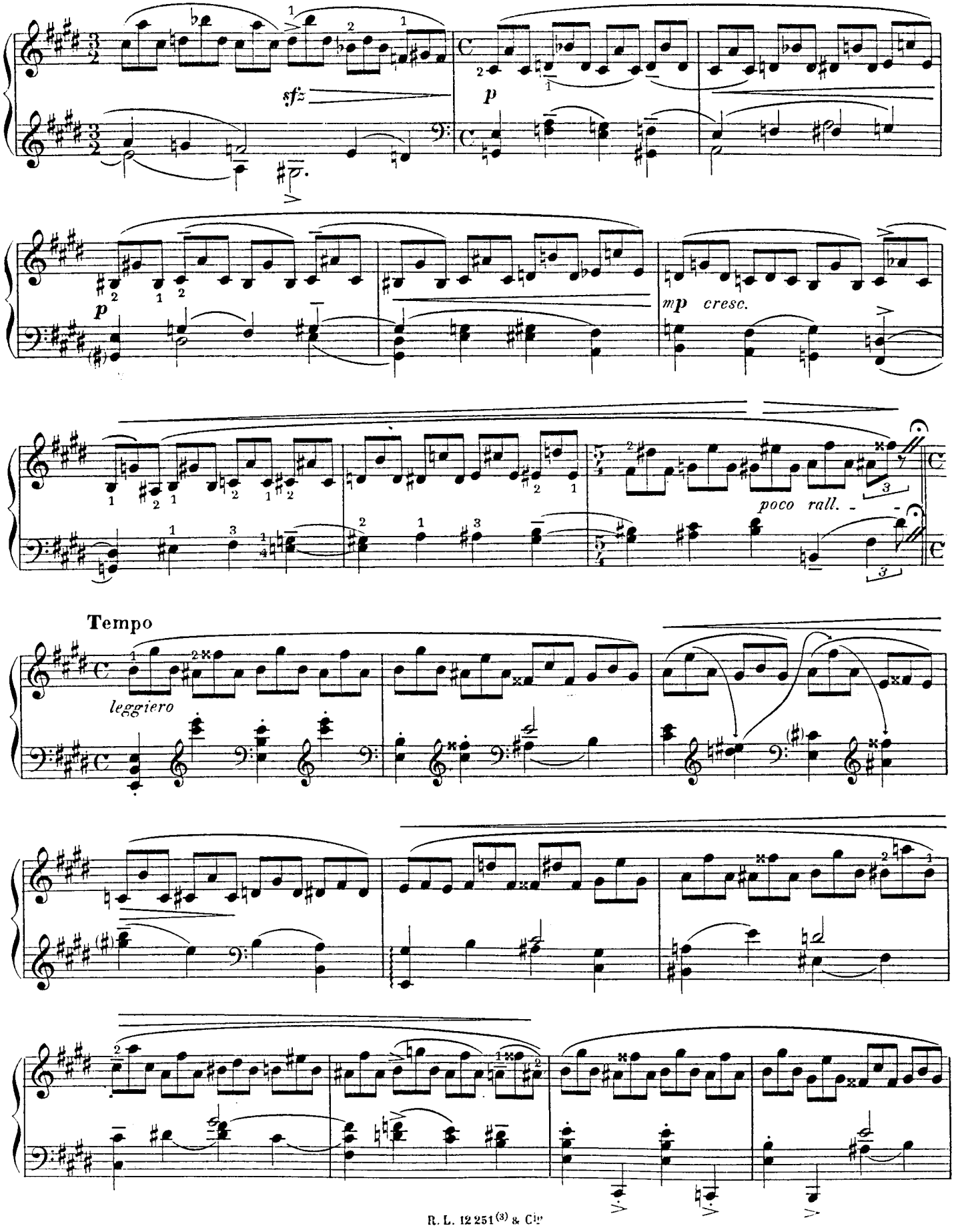
sfz
p
mp cresc.
poco rall.
Tempo
leggiero

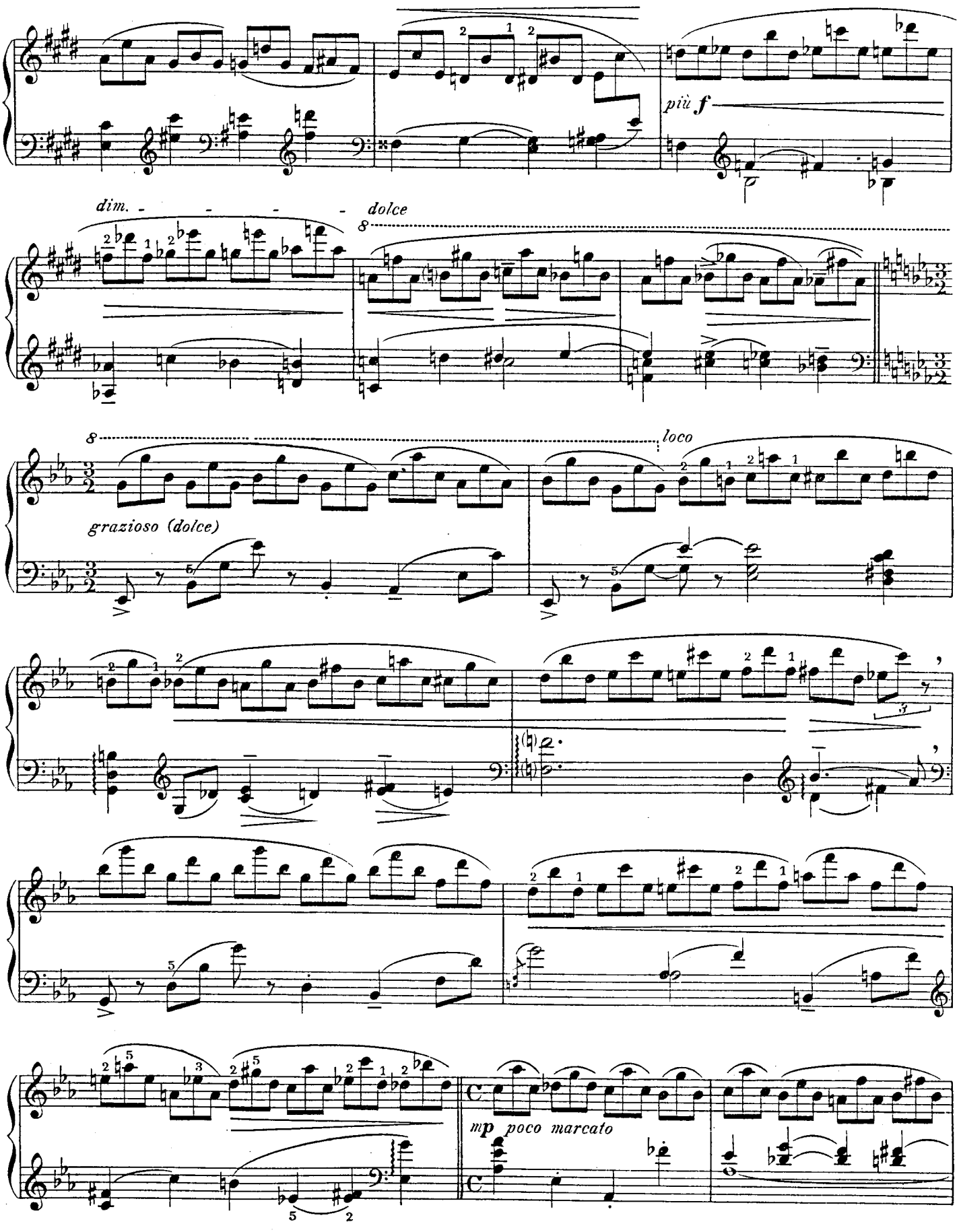
più f
dim.
dolce
loco
grazioso (dolce)
mp poco marcato

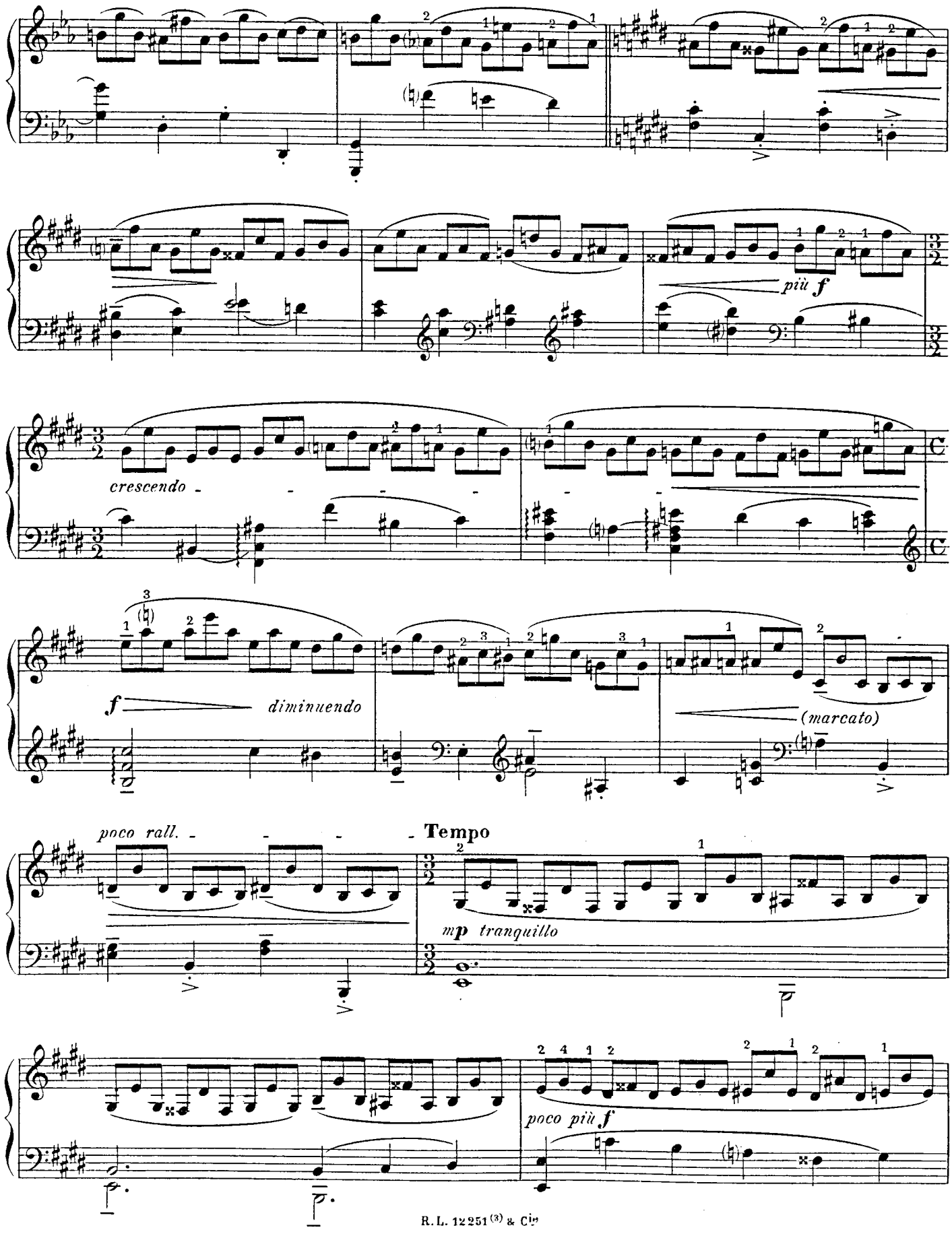
più f
crescendo
f
diminuendo
(marcato)
poco rall.
Tempo
mp tranquillo
poco più f

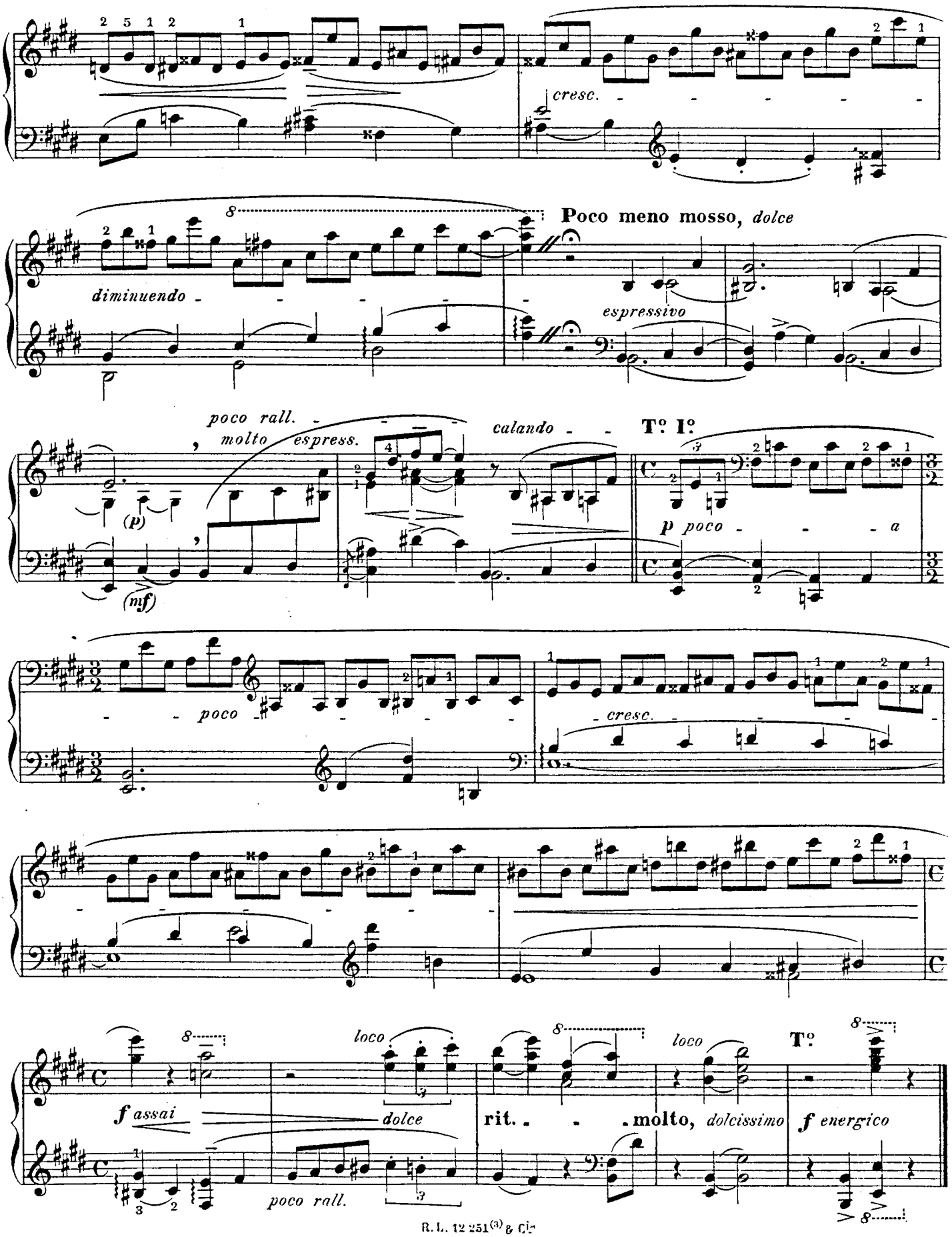
cresc.
Poco meno mosso, dolce
diminuendo
espressivo
poco rall.
molto espress.
calando
T° I°
(p)
(mf)
p poco a
poco
cresc.
loco
dolce
loco
T°
f assai
rit. molto, dolcissimo
f energico
poco rall.

Etude N° 5

(Pastorale)

Alfred GRADSTEIN

Allegro ma non troppo

PIANO

legato leggiero

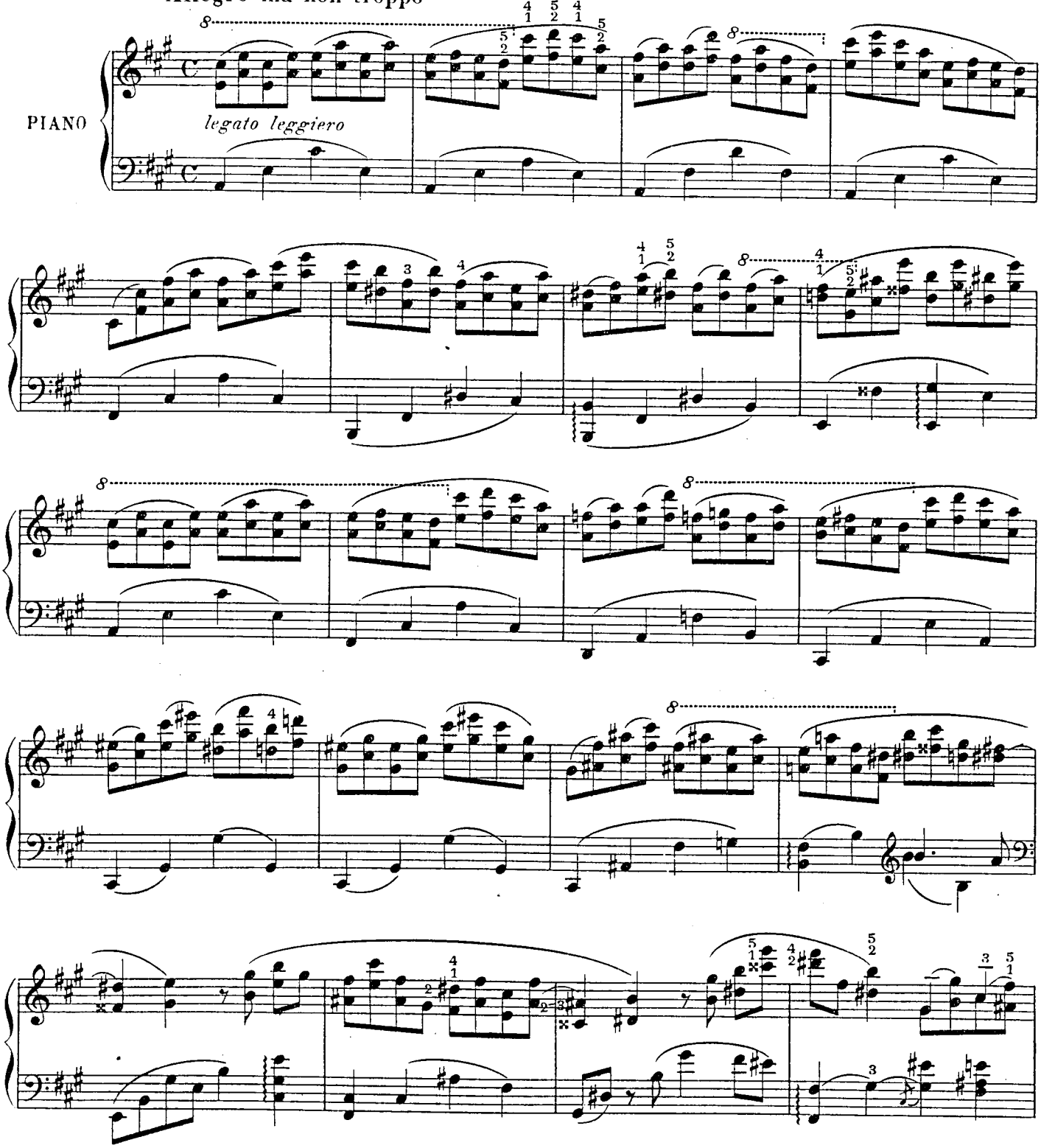

Copyright MCMXLVI by Salabert Inc. New-York City.
International Copyright secured, all rights reserved.
ROUART, LEROLLE et Cie Editeurs.
Vente exclusive: EDITIONS SALABERT, 22 rue Chauchat, Paris.
R. L. 12251 (4) & Cie
Tous droits d'exécution de production et d'arrangements réservés pour tous pays.

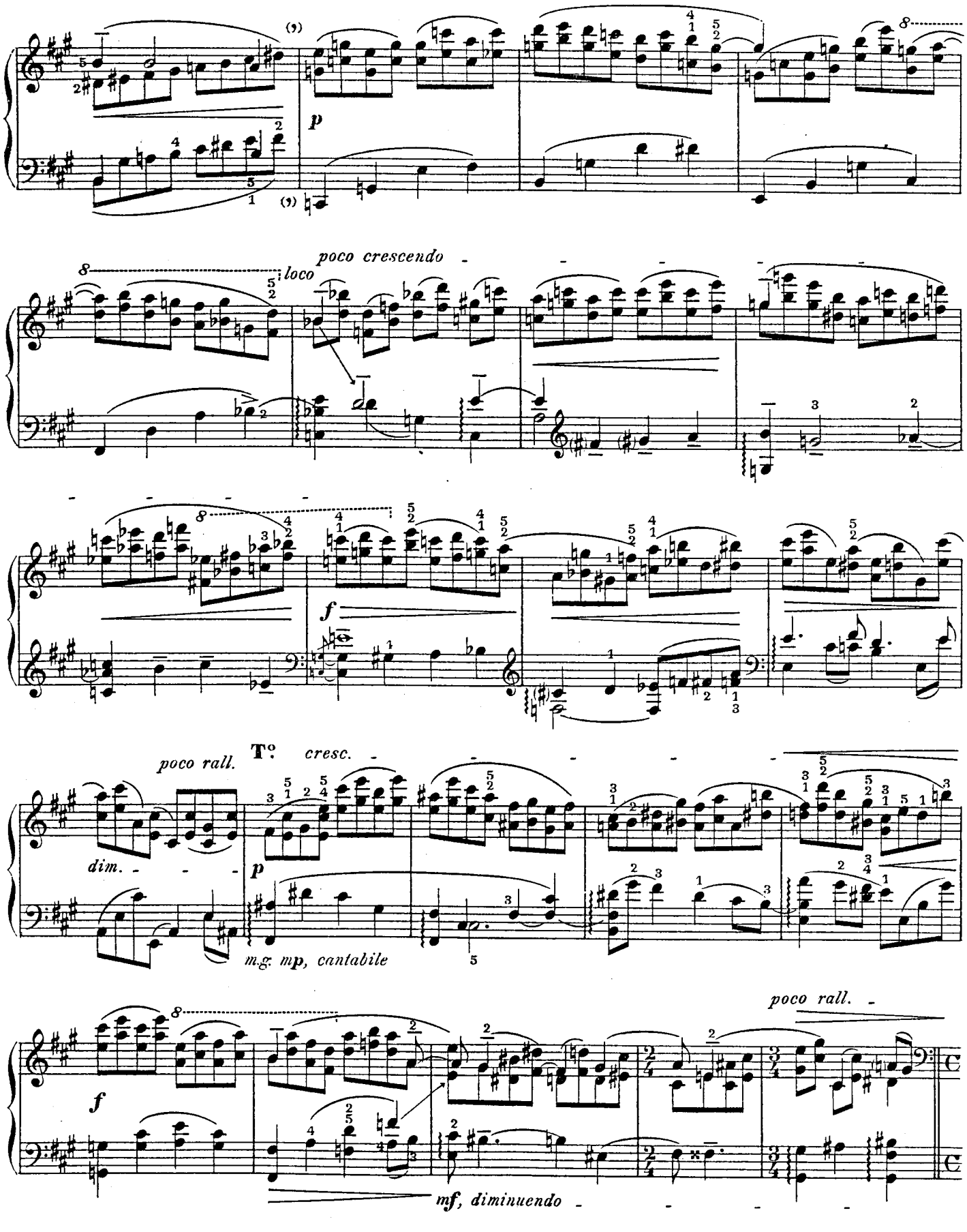
p
poco crescendo
loco
f
poco rall.
T°
cresc.
dim.
p
m.g. mp, cantabile
poco rall.
f
mf, diminuendo

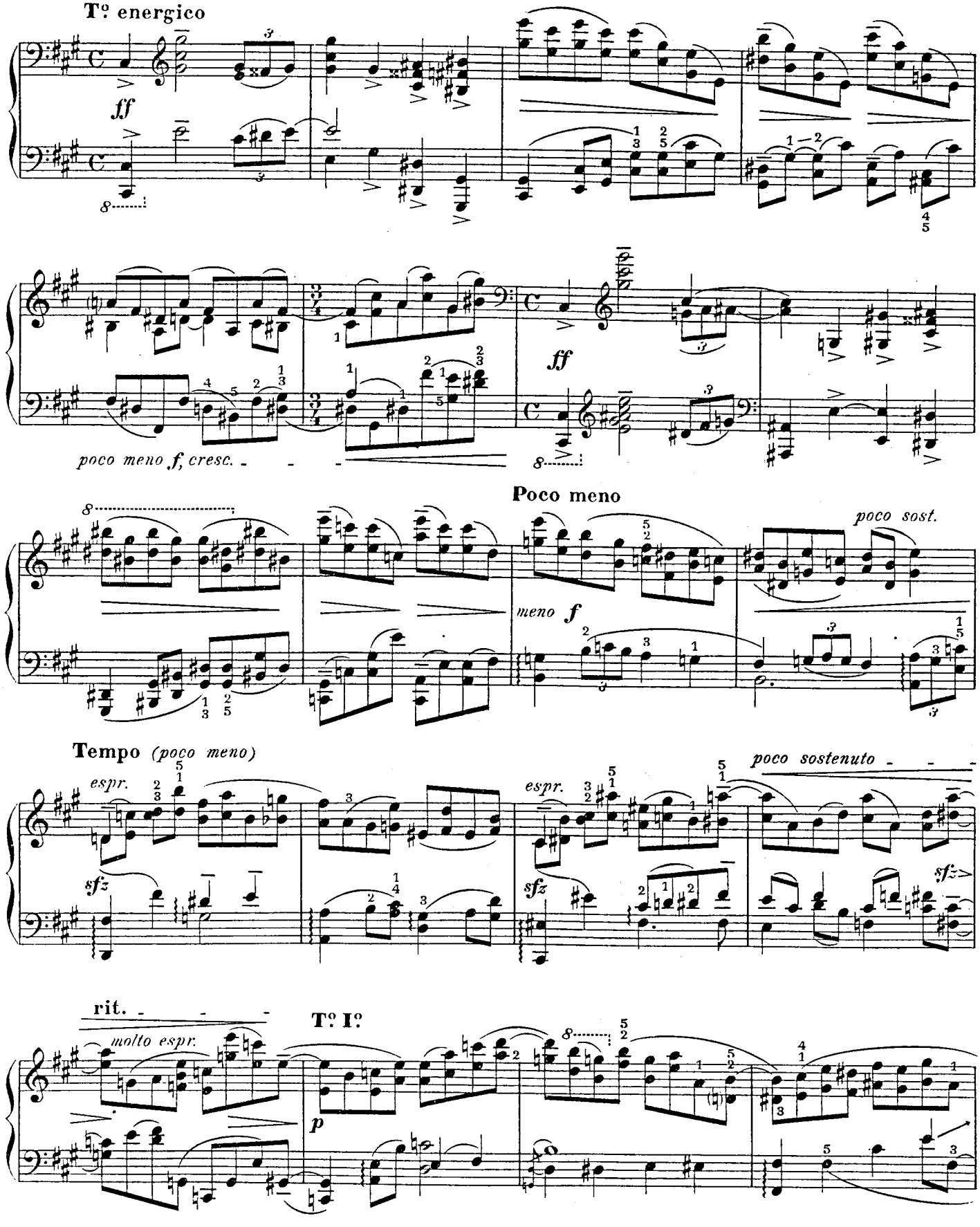
T° energico
ff
poco meno f, cresc.
ff
Poco meno
meno f
poco sost.
Tempo (poco meno)
espr.
sfz
espr.
sfz
poco sostenuto
sfz
rit.
molto espr.
T° I°
p

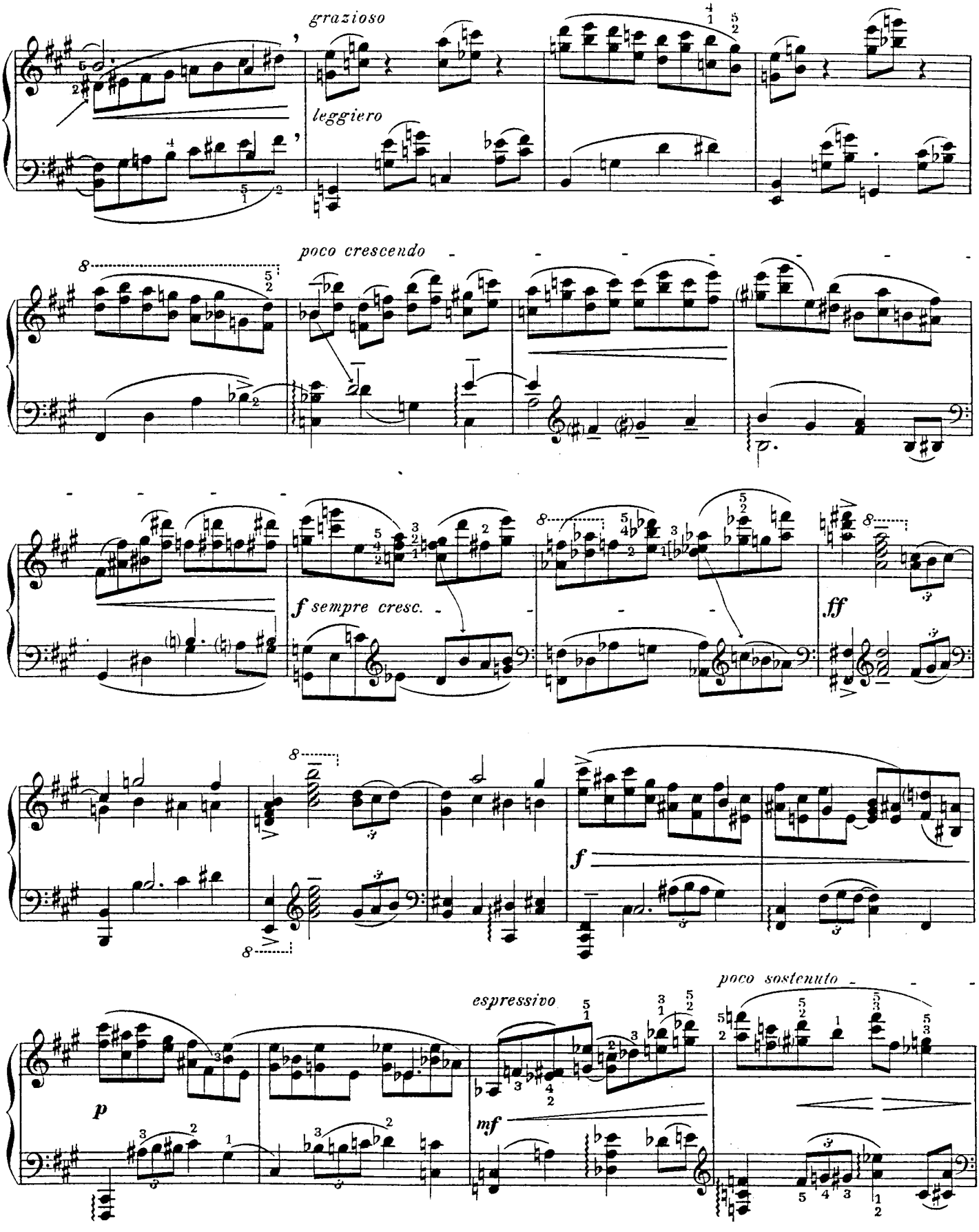
grazioso
leggiero
poco crescendo
f sempre cresc.
ff
f
espressivo
poco sostenuto
p
mf

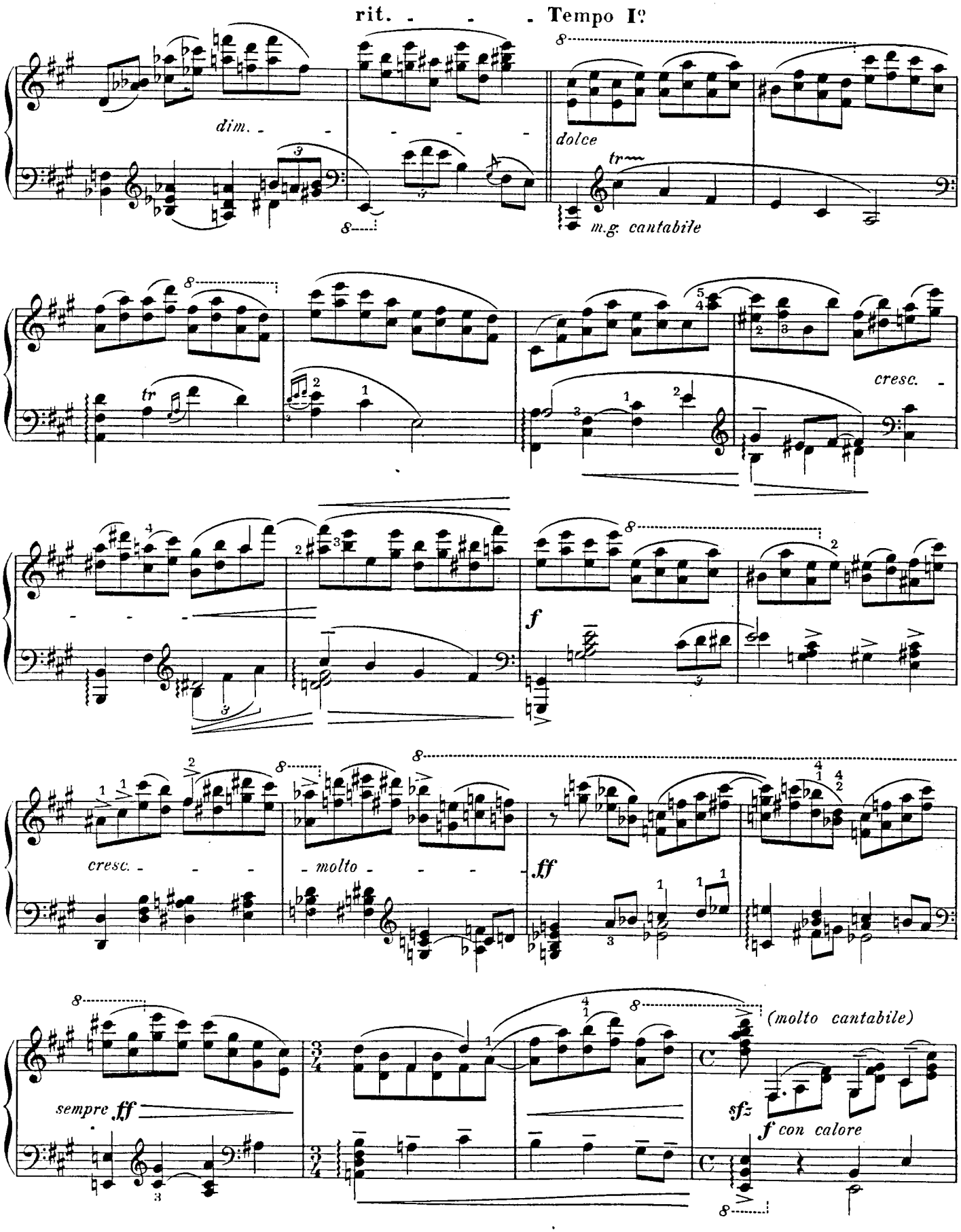
rit. - - - Tempo I°
dim.
dolce
m.g. cantabile
cresc.
f
cresc.
molto
ff
sempre ff
(molto cantabile)
sfz
f con calore

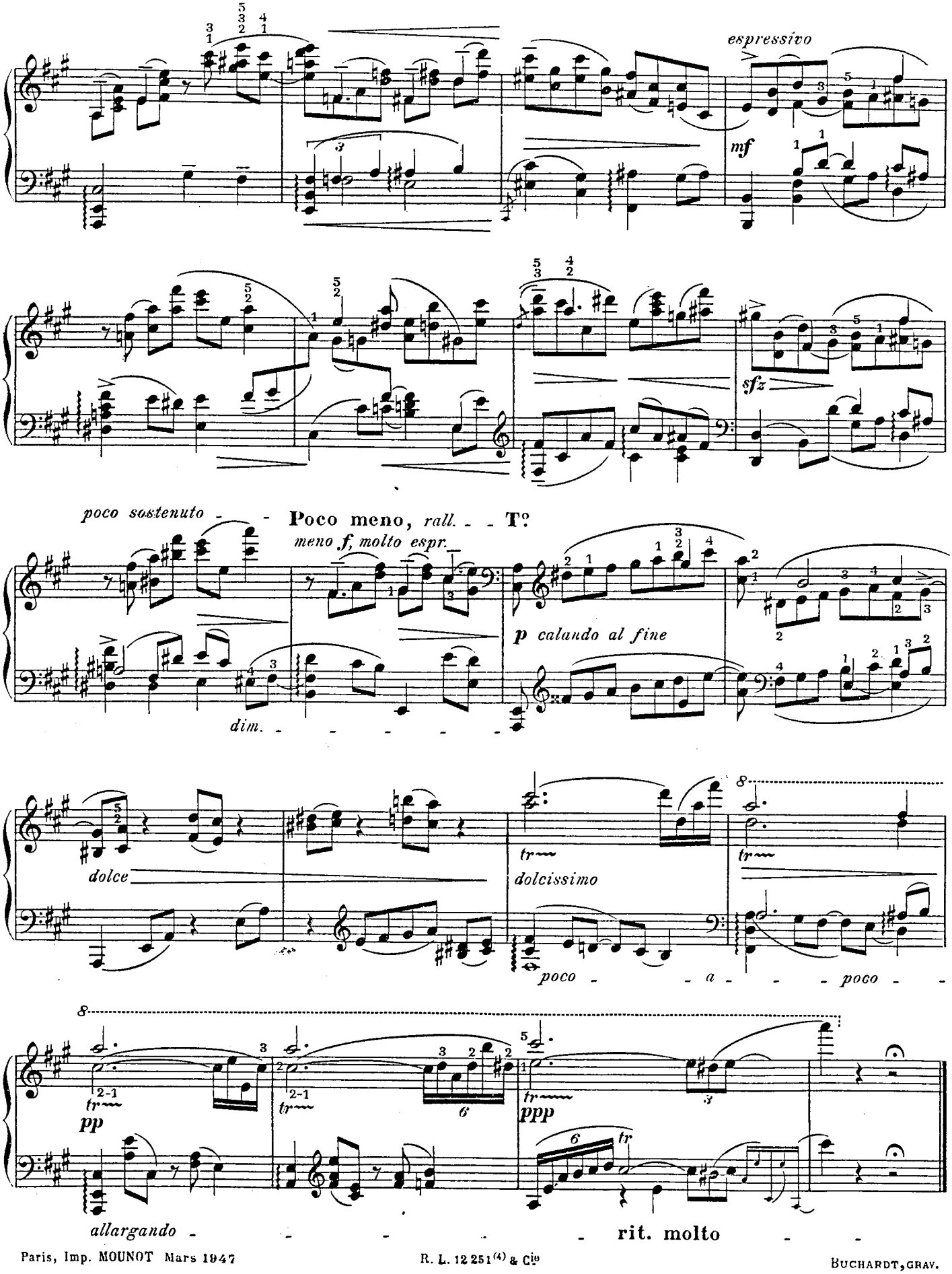

Paris, Imp. MOUNOT Mars 1947 R. L. 12 251 (4) & Cie BUCHARDT, GRAV.