ZOLTÁN KODÁLY

LAUDES ORGANI

S.A.T.B. Chorus & Organ

Organ Score

BOOSEY & HAWKES

Commissioned by the Atlanta Chapter for the 1966 National Convention of the American Guild of Organists, held in Atlanta, Georgia.

LAUDES ORGANI

Fantasia on a XIIth century Sequence*)
for Mixed Chorus and Organ

ZOLTÁN KODÁLY

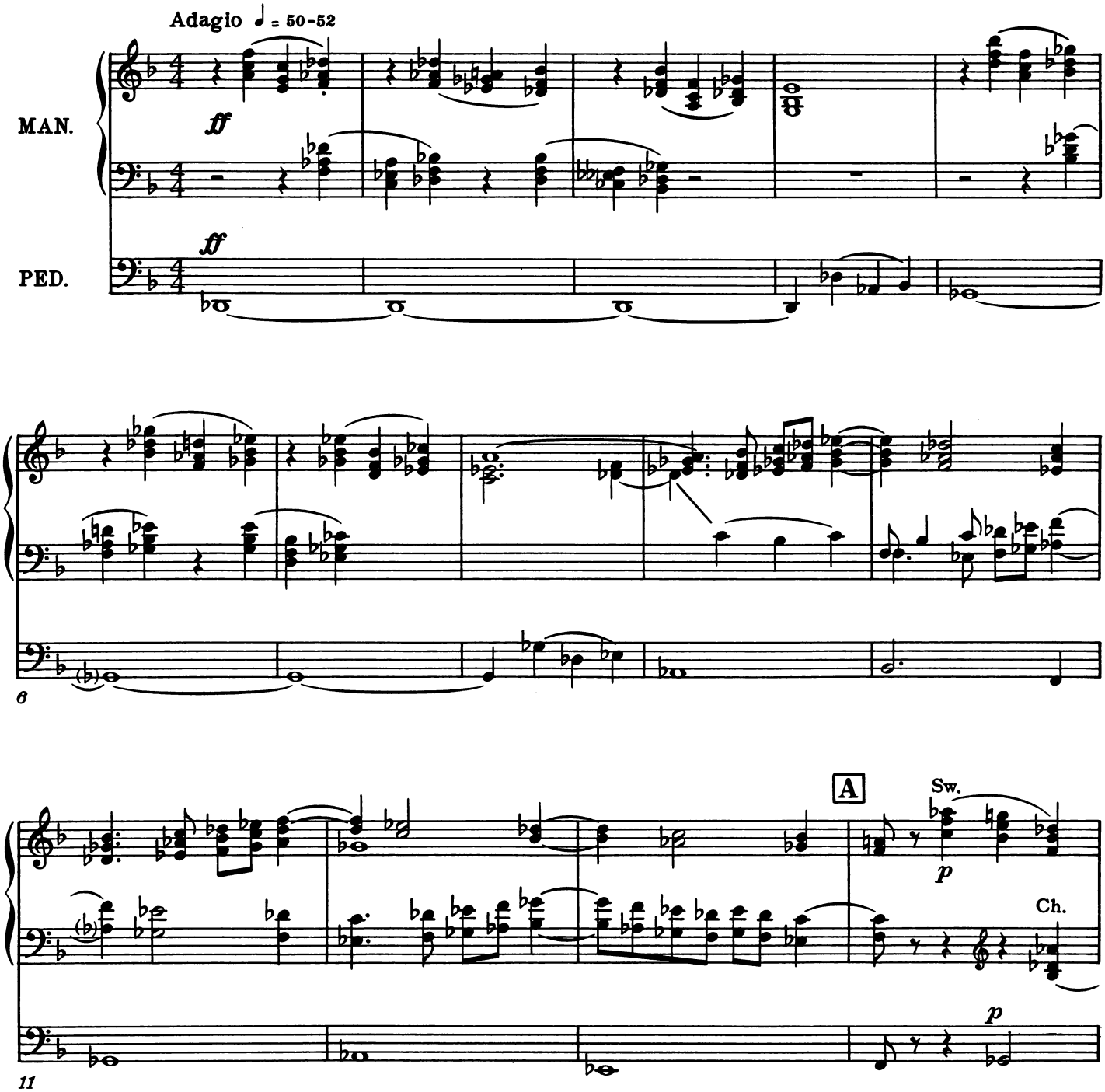

*) From a XII c. MS. in Engelberg Monastery, Switzerland

All rights reserved
Tonsättning förbjudes
Copyright in U.S.A. 1966 by Boosey & Hawkes Music Publishers Ltd.
© under U.C.C. 1967 by Boosey & Hawkes Music Publishers Ltd. for all countries except Hungary, Roumania, Czechoslovakia, Poland, Bulgaria, the German People's Republic and Albania.
B. & H. 19463
Printed in England

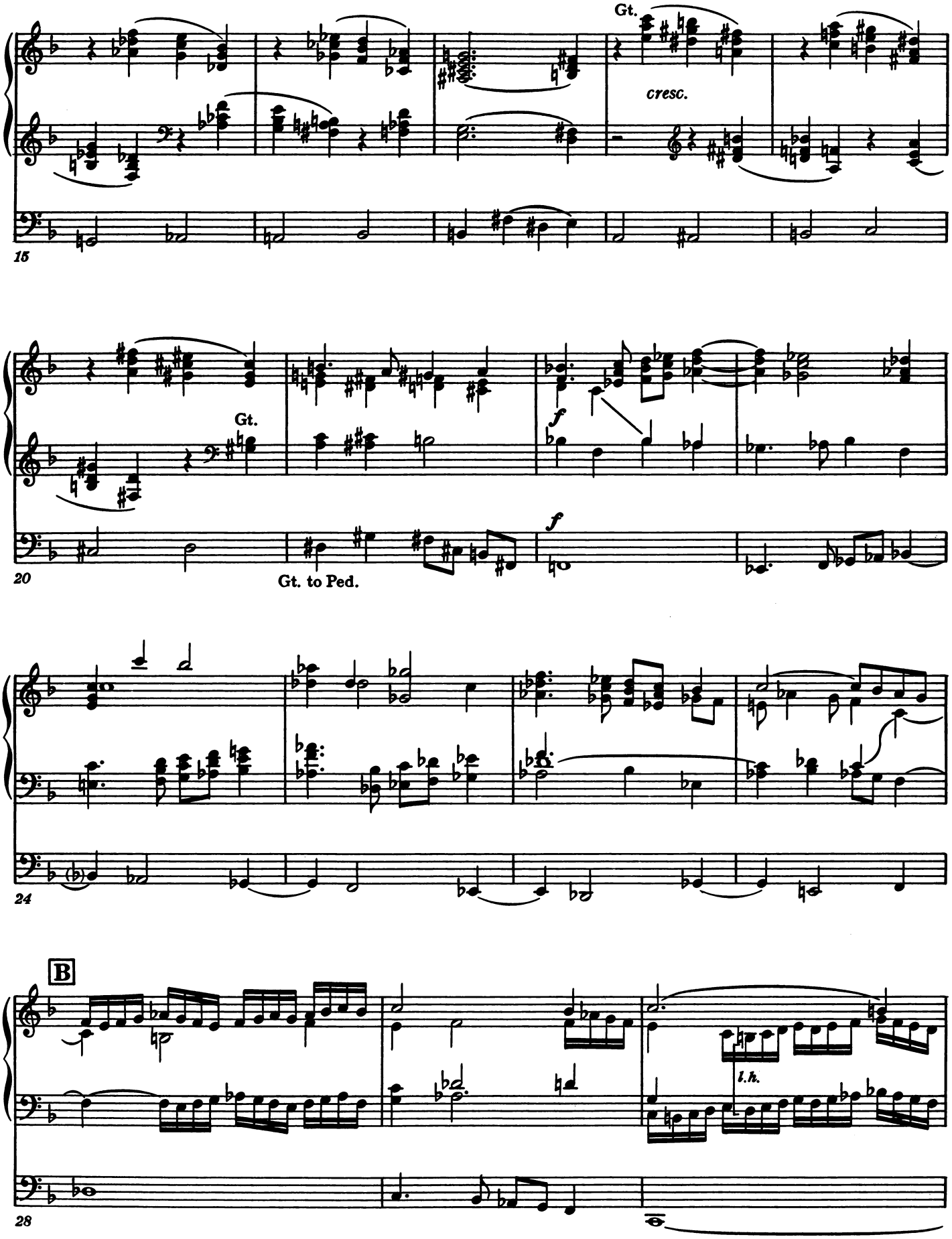
Gt.
cresc.
15
Gt.
f
20
Gt. to Ped.
f
24
B
l.h.
28

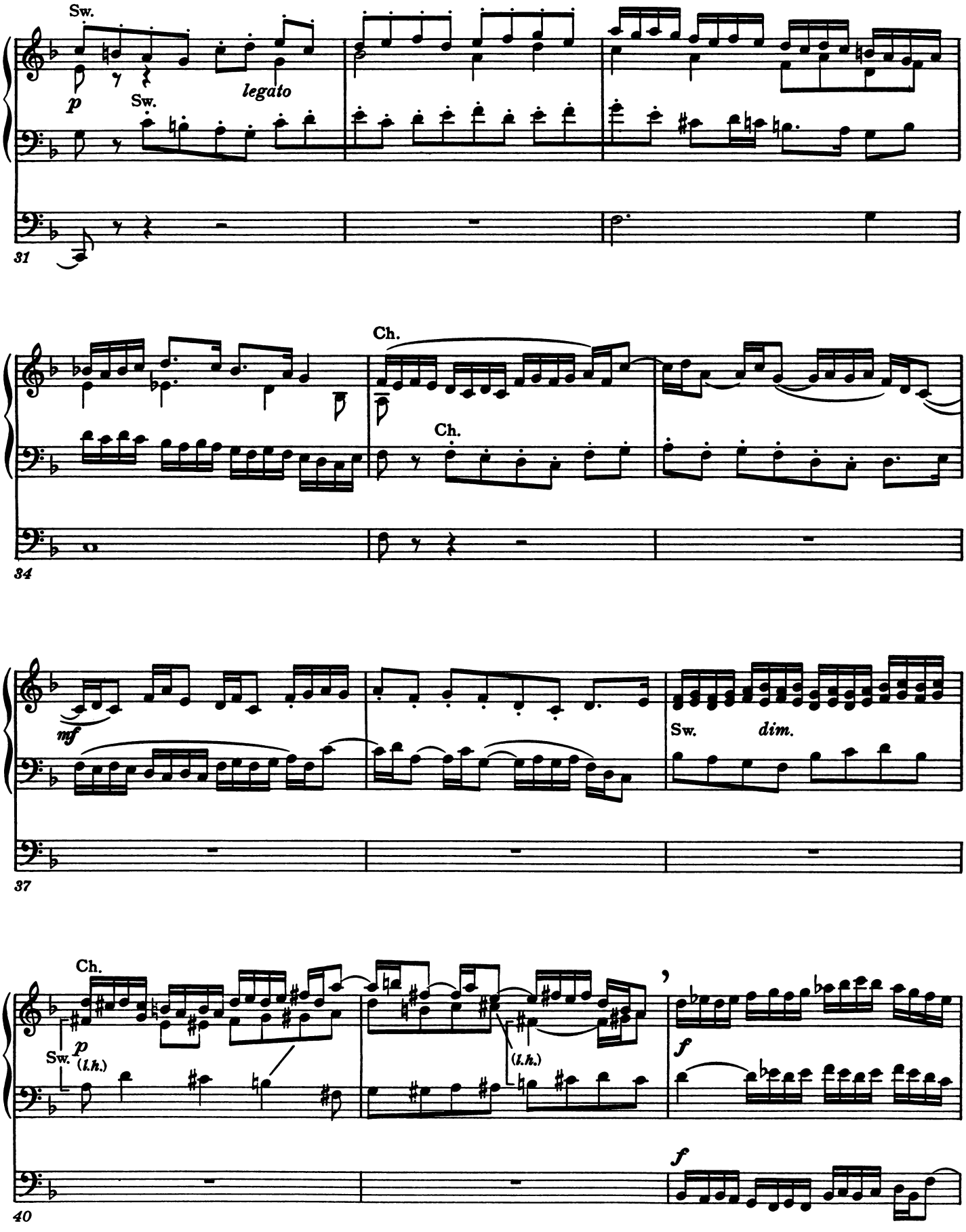
Sw.
p
Sw.
legato
31
Ch.
Ch.
34
mf
Sw.
dim.
37
Ch.
Sw.
p
(l.h.)
(l.h.)
f
f
40

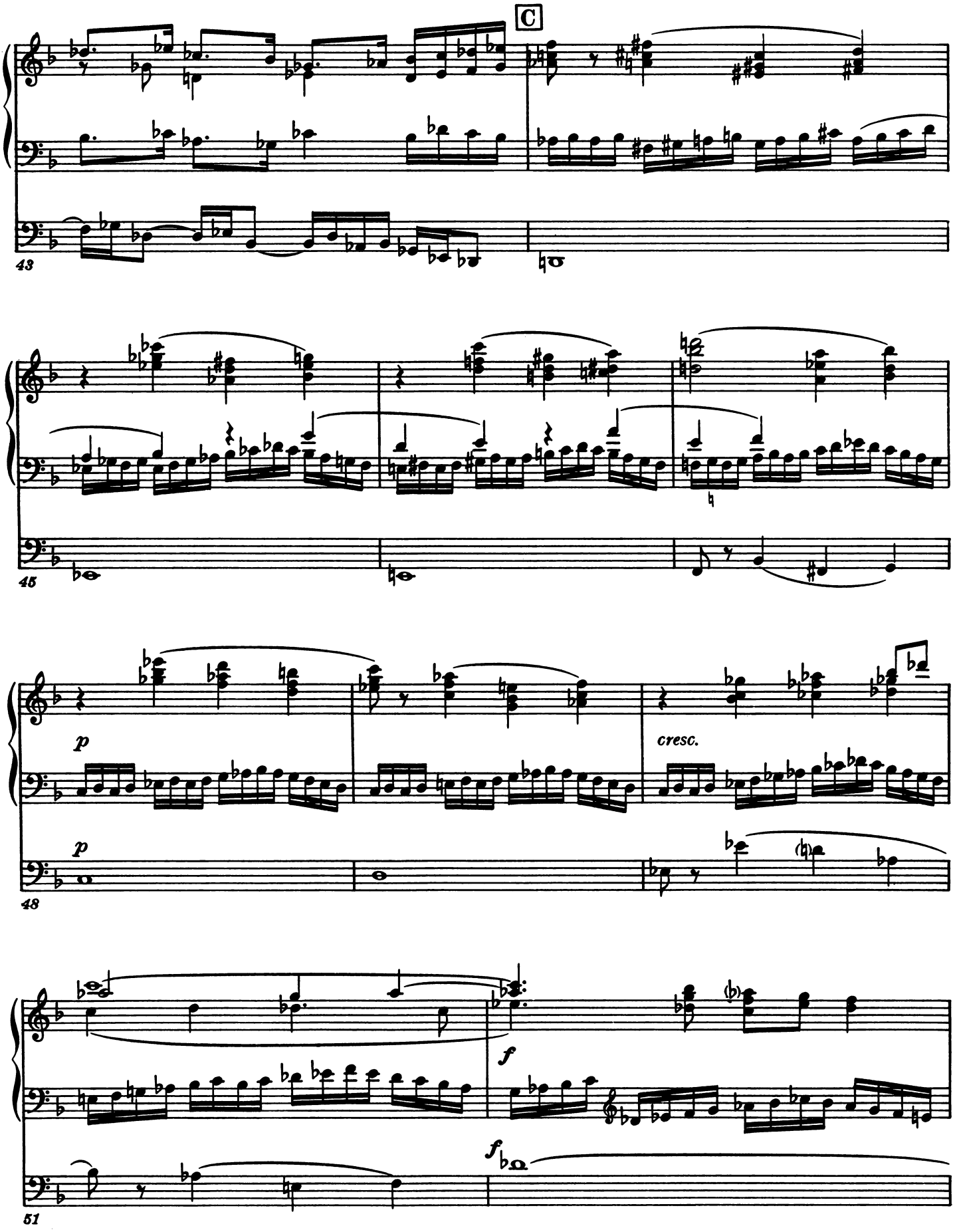
C
43
45
p
p
cresc.
48
f
f
51

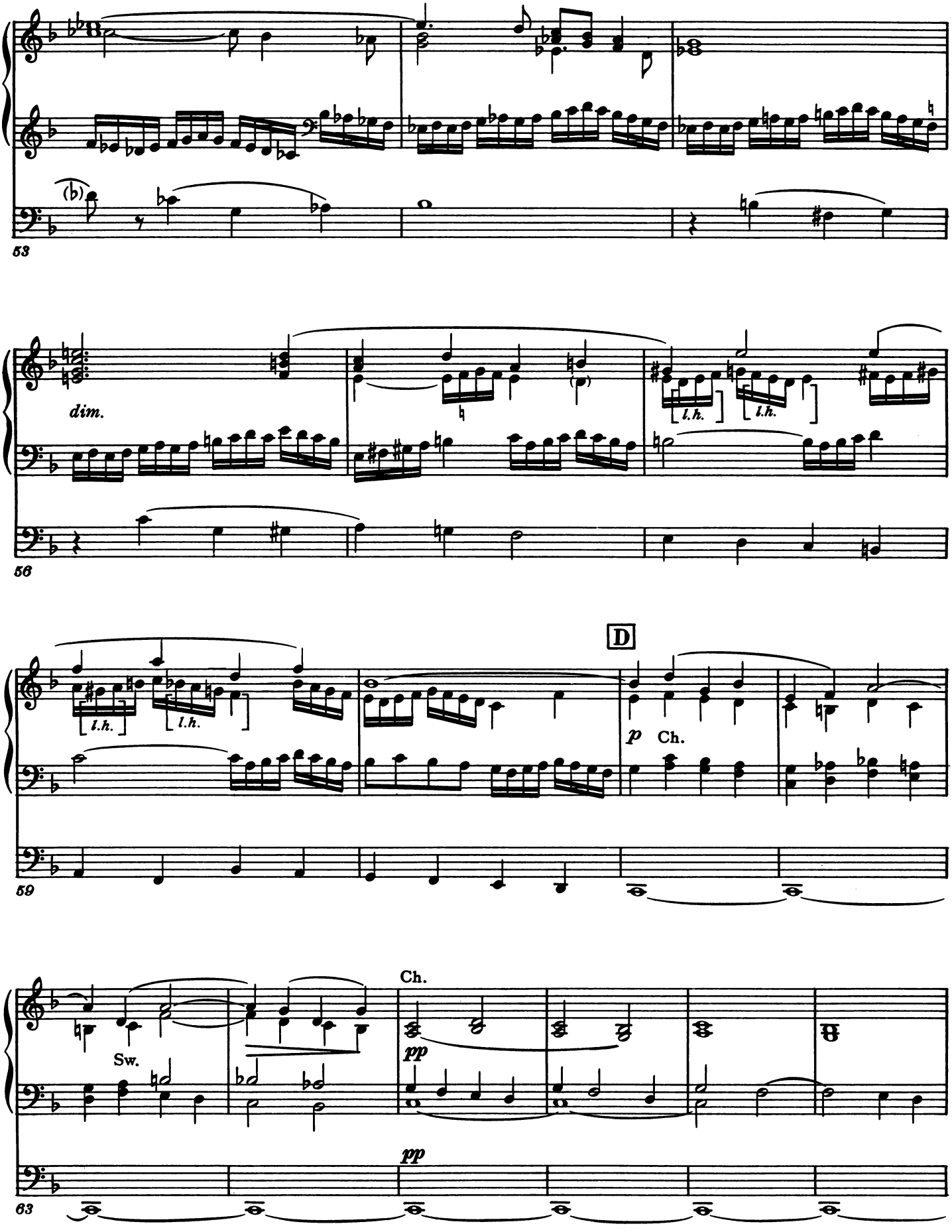
53
dim.
l.h.
l.h.
56
D
l.h.
l.h.
p
Ch.
59
Ch.
Sw.
pp
pp
63

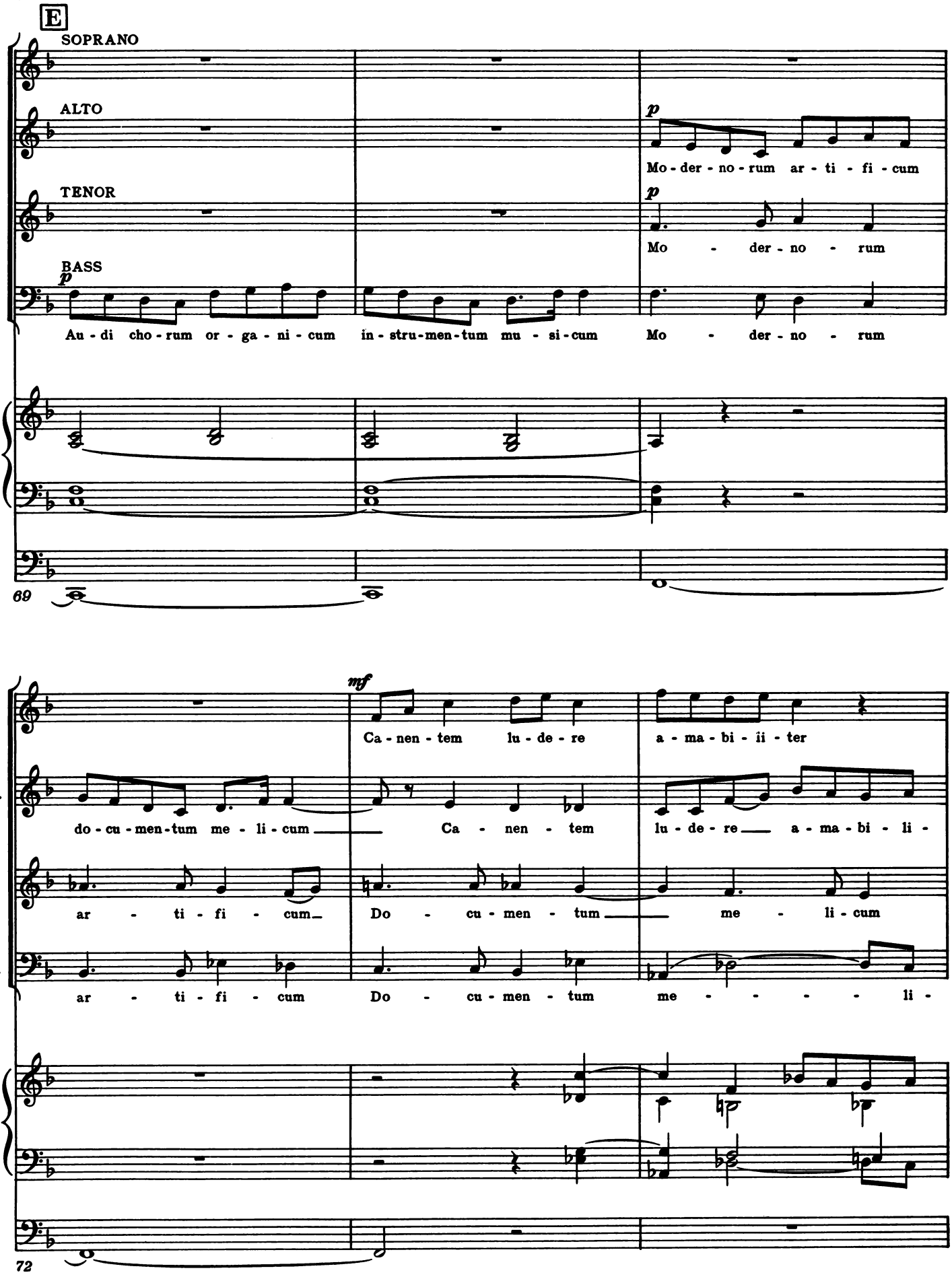
E
SOPRANO
ALTO
TENOR
BASS
p
Au - di cho - rum or - ga - ni - cum in - stru - men - tum mu - si - cum Mo - der - no - rum
p
Mo - der - no - rum ar - ti - fi - cum
p
Mo - der - no - rum
69
mf
S.
A.
T.
B.
Ca - nen - tem lu - de - re a - ma - bi - ii - ter
do - cu - men - tum me - li - cum Ca - nen - tem lu - de - re a - ma - bi - li -
ar - ti - fi - cum Do - cu - men - tum me - li - cum
ar - ti - fi - cum Do - cu - men - tum me - - - - - li -
72

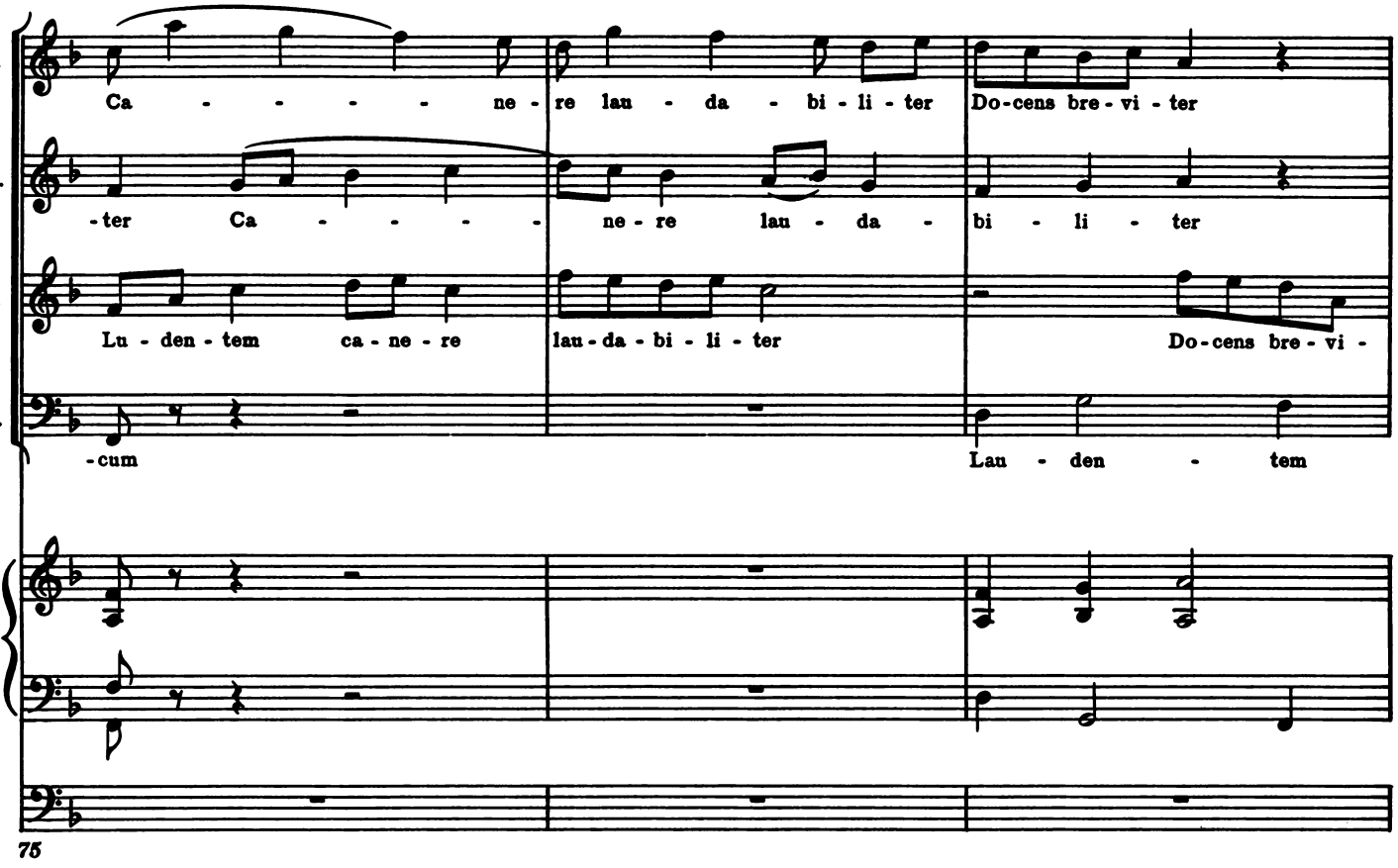
S.
Ca - - - - - ne - re lau - da - bi - li - ter Do-cens bre - vi - ter
A.
-ter Ca - - - - - ne - re lau - da - bi - li - ter
T.
Lu - den - tem ca - ne - re lau - da - bi - li - ter Do-cens bre - vi -
B.
-cum Lau - den - tem
75

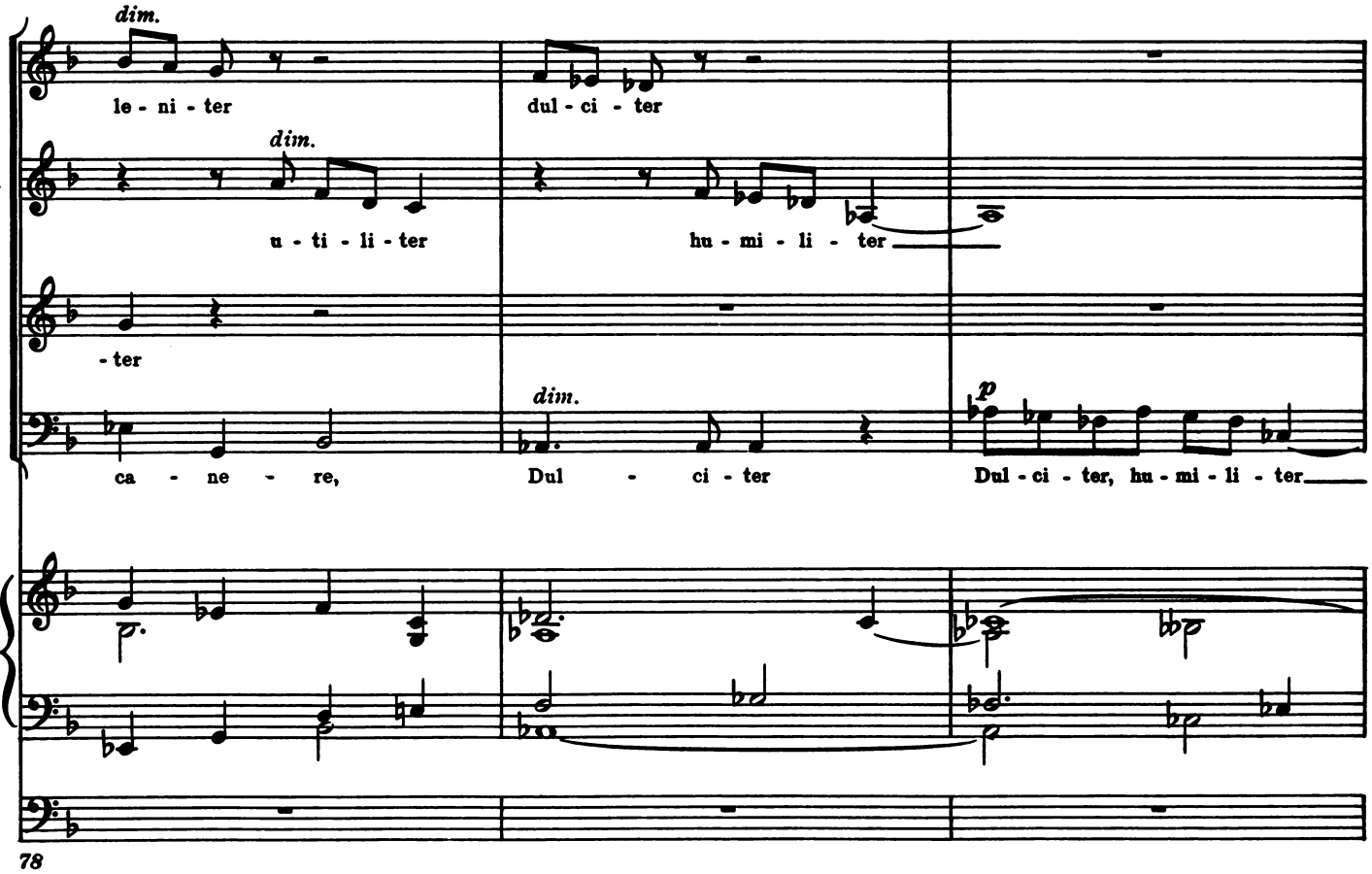
S.
dim.
le - ni - ter dul - ci - ter
A.
dim.
u - ti - li - ter hu - mi - li - ter
T.
-ter
B.
dim.
p
ca - ne - re, Dul - ci - ter Dul - ci - ter, hu - mi - li - ter
78

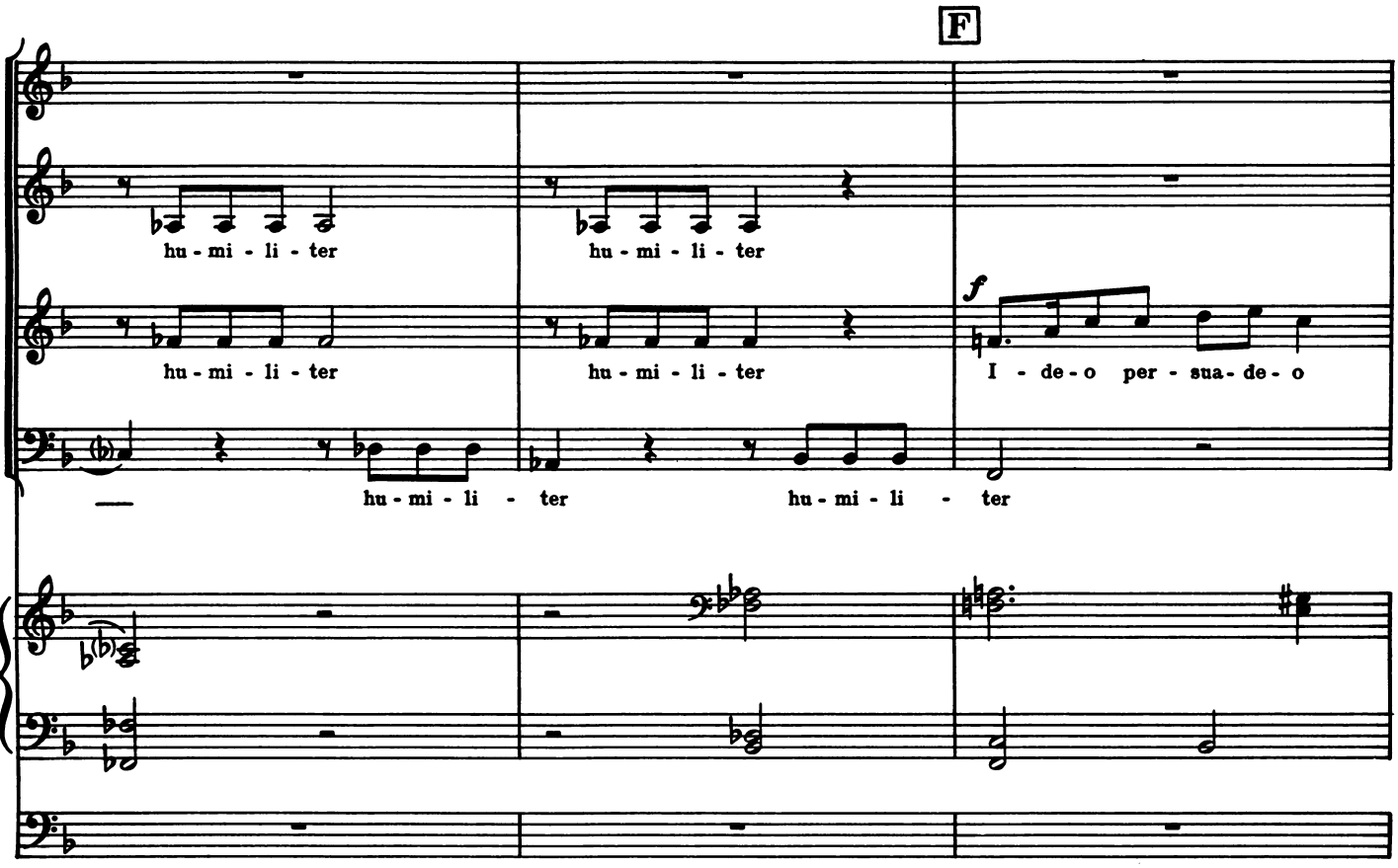
F
S.
A.
T.
B.
hu - mi - li - ter
hu - mi - li - ter
hu - mi - li - ter
hu - mi - li - ter
I - de - o per - sua - de - o
hu - mi - li - ter
hu - mi - li - ter
81

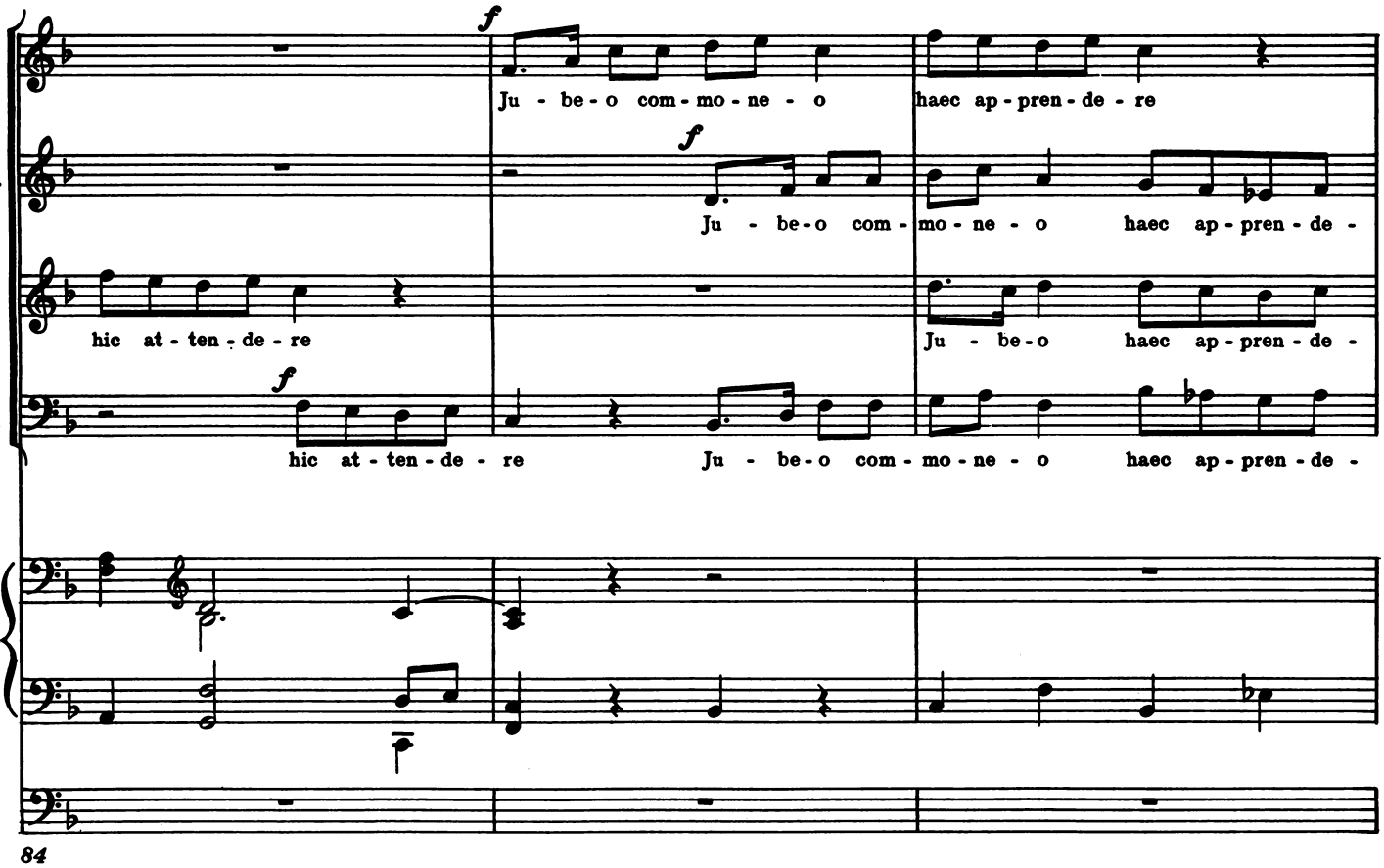
S.
A.
T.
B.
Ju - be - o com - mo - ne - o
haec ap - pren - de - re
Ju - be - o com - mo - ne - o
haec ap - pren - de -
hic at - ten - de - re
Ju - be - o
haec ap - pren - de -
hic at - ten - de - re
Ju - be - o com - mo - ne - o
haec ap - pren - de -
84

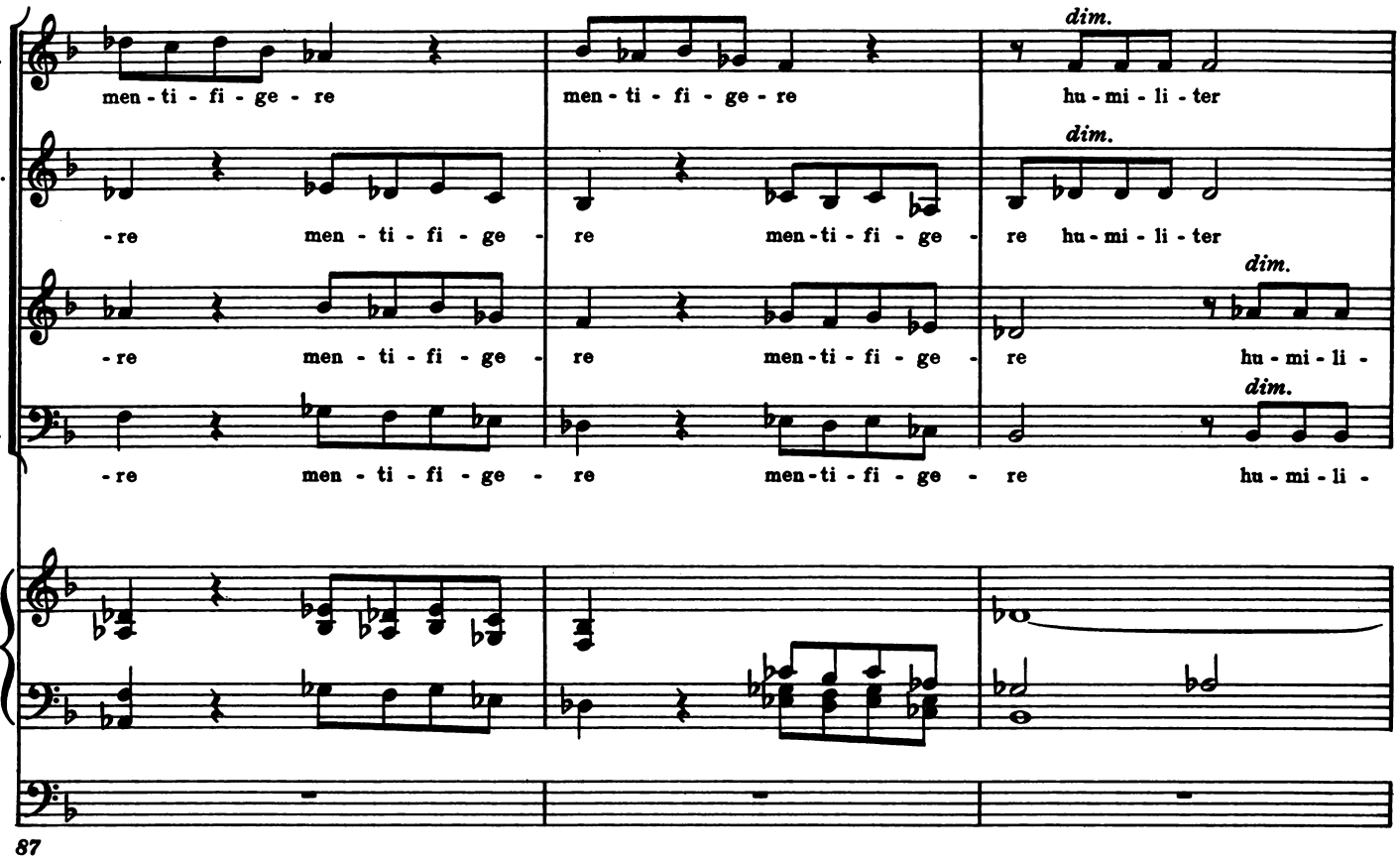
S.
men - ti - fi - ge - re
men - ti - fi - ge - re
dim.
hu - mi - li - ter
A.
- re
men - ti - fi - ge - re
men - ti - fi - ge - re
dim.
hu - mi - li - ter
T.
- re
men - ti - fi - ge - re
men - ti - fi - ge - re
dim.
hu - mi - li -
B.
- re
men - ti - fi - ge - re
men - ti - fi - ge - re
dim.
hu - mi - li -
87

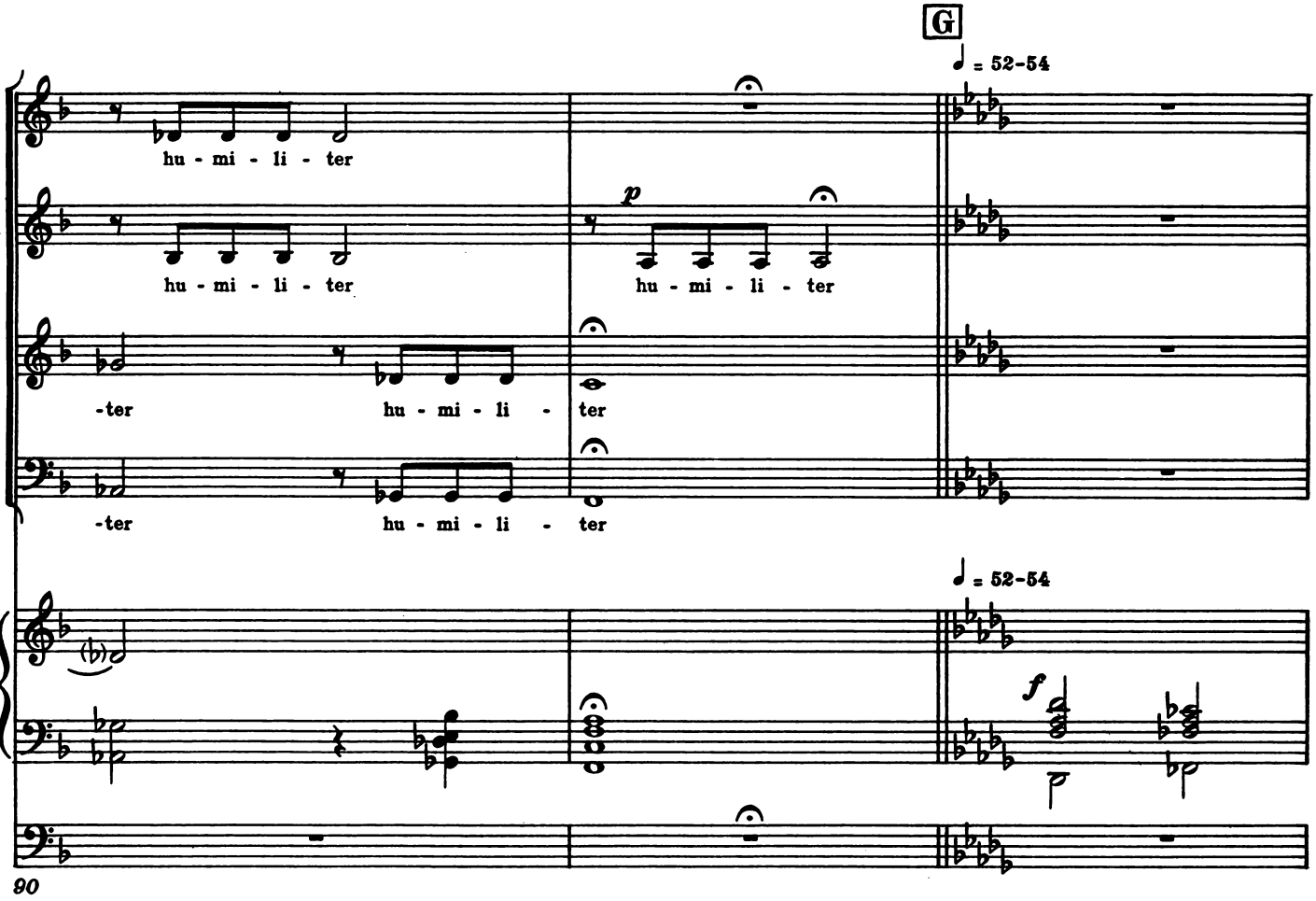
G
♩ = 52-54
S.
hu - mi - li - ter
A.
hu - mi - li - ter
p
hu - mi - li - ter
T.
- ter
hu - mi - li -
ter
B.
- ter
hu - mi - li -
ter
♩ = 52-54
f
90

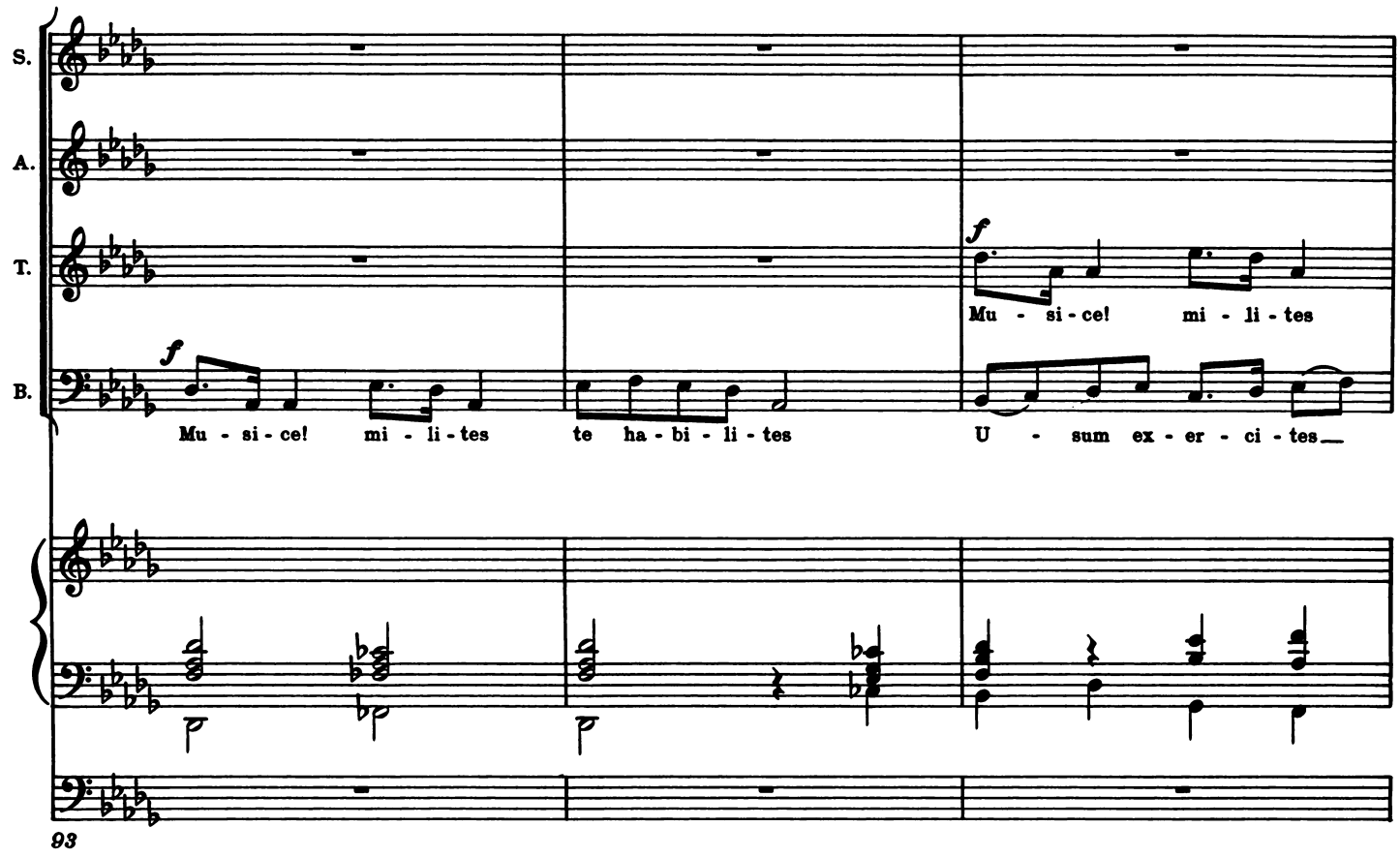
S.
A.
T.
B.
f
Mu - si - ce! mi - li - tes
f
Mu - si - ce! mi - li - tes te ha - bi - li - tes U - sum ex - er - ci - tes
93

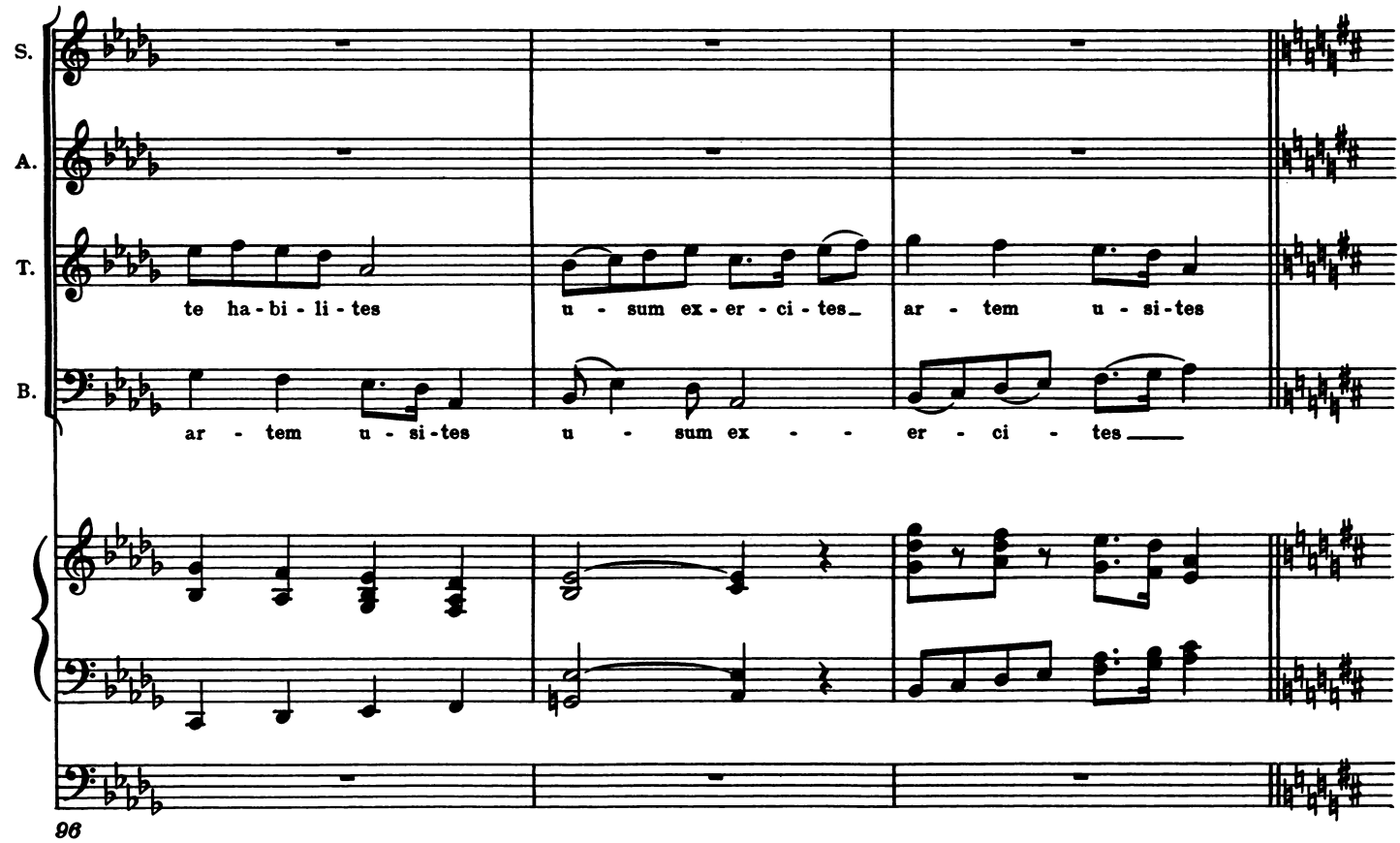
S.
A.
T.
B.
te ha - bi - li - tes
u - sum ex - er - ci - tes ar - tem u - si - tes
ar - tem u - si - tes
u - sum ex - er - ci - tes
96

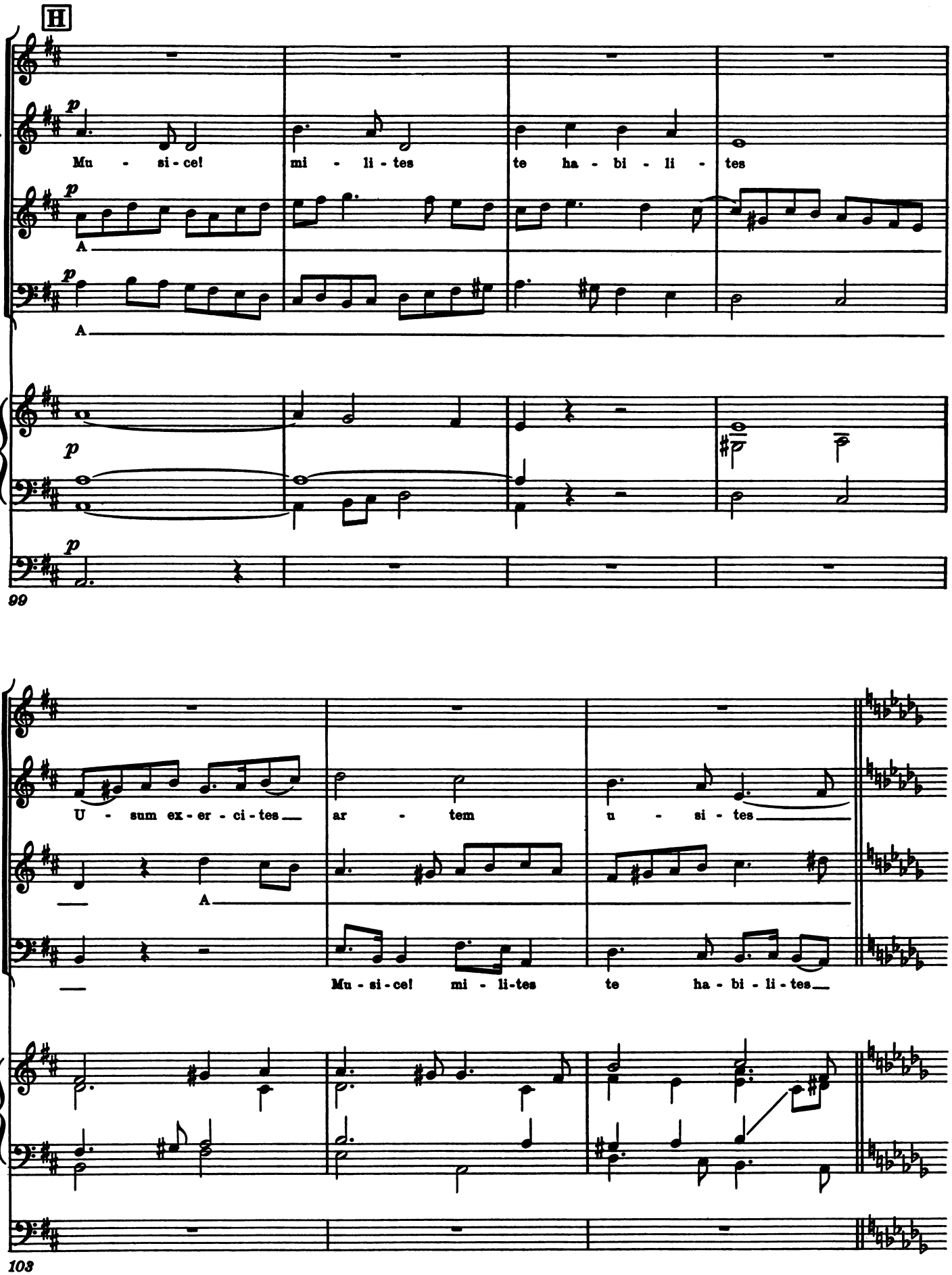
H
S.
A.
T.
B.
p
Mu - si - ce! mi - li - tes te ha - bi - li - tes
A
99
U - sum ex - er - ci - tes ar - tem u - si - tes
Mu - si - ce! mi - li - tes te ha - bi - li - tes
103

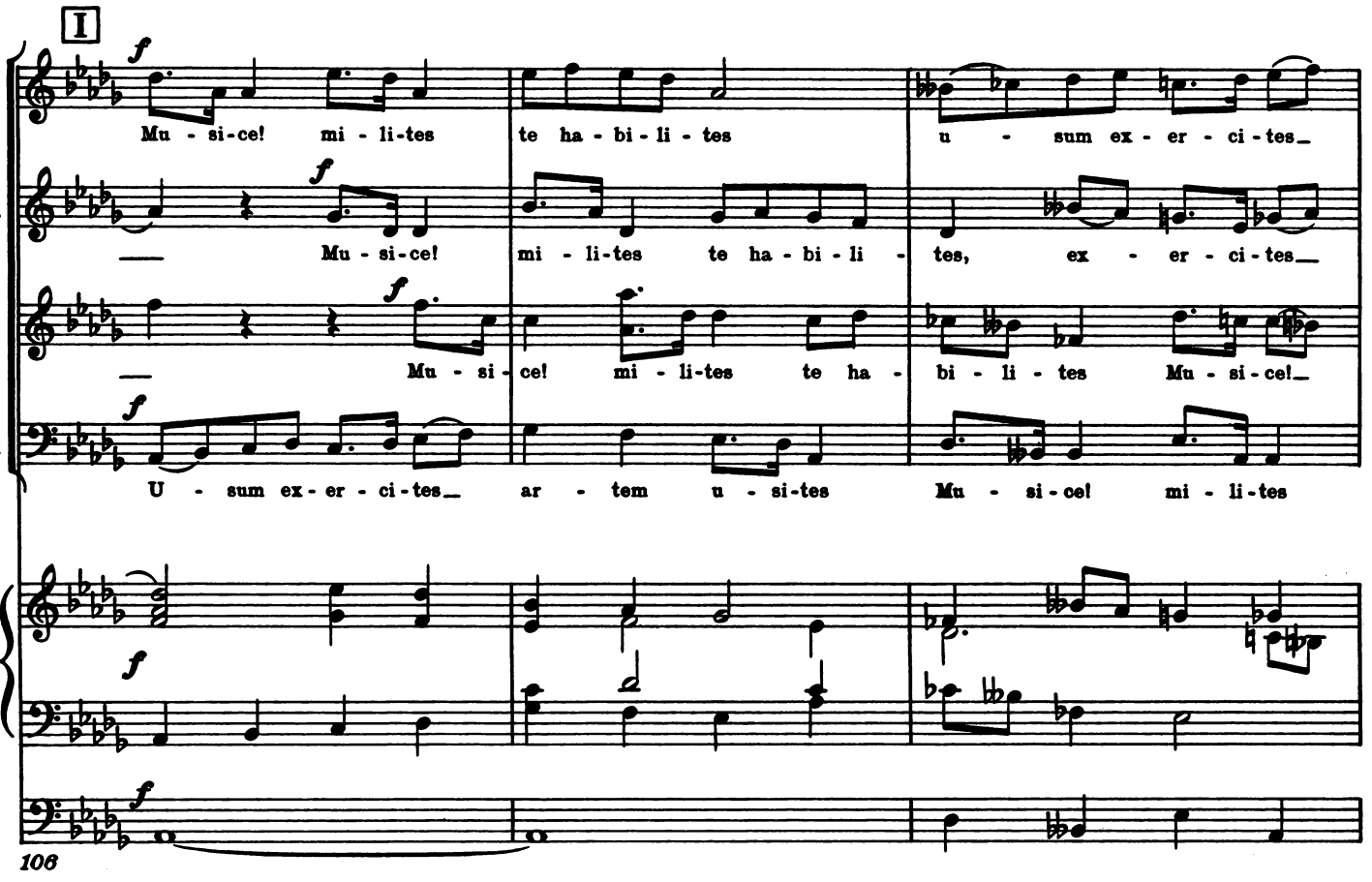
I
S.
Mu - si-ce! mi - li-tes te ha - bi - li - tes u - sum ex - er - ci - tes_
A.
Mu - si-ce! mi - li-tes te ha - bi - li - tes, ex - er - ci - tes_
T.
Mu - si - ce! mi - li-tes te ha - bi - li - tes Mu - si-ce!_
B.
U - sum ex - er - ci - tes_ ar - tem u - si-tes Mu - si-ce! mi - li-tes
106

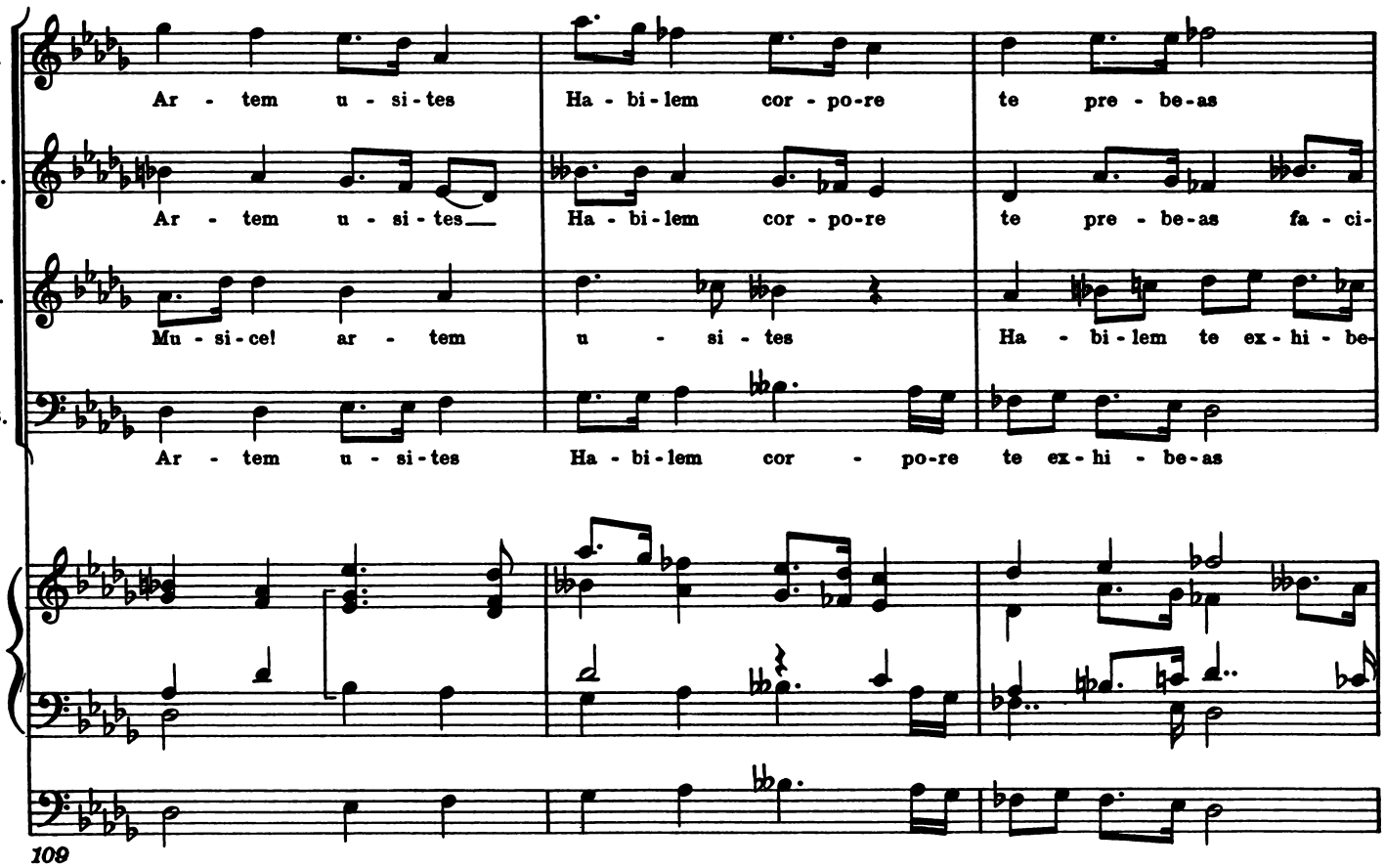
S.
Ar - tem u - si-tes Ha - bi-lem cor - po-re te pre - be-as
A.
Ar - tem u - si - tes_ Ha - bi-lem cor - po-re te pre - be-as fa - ci-
T.
Mu - si-ce! ar - tem u - si - tes Ha - bi-lem te ex-hi - be-
B.
Ar - tem u - si-tes Ha - bi-lem cor - po-re te ex-hi - be-as
109

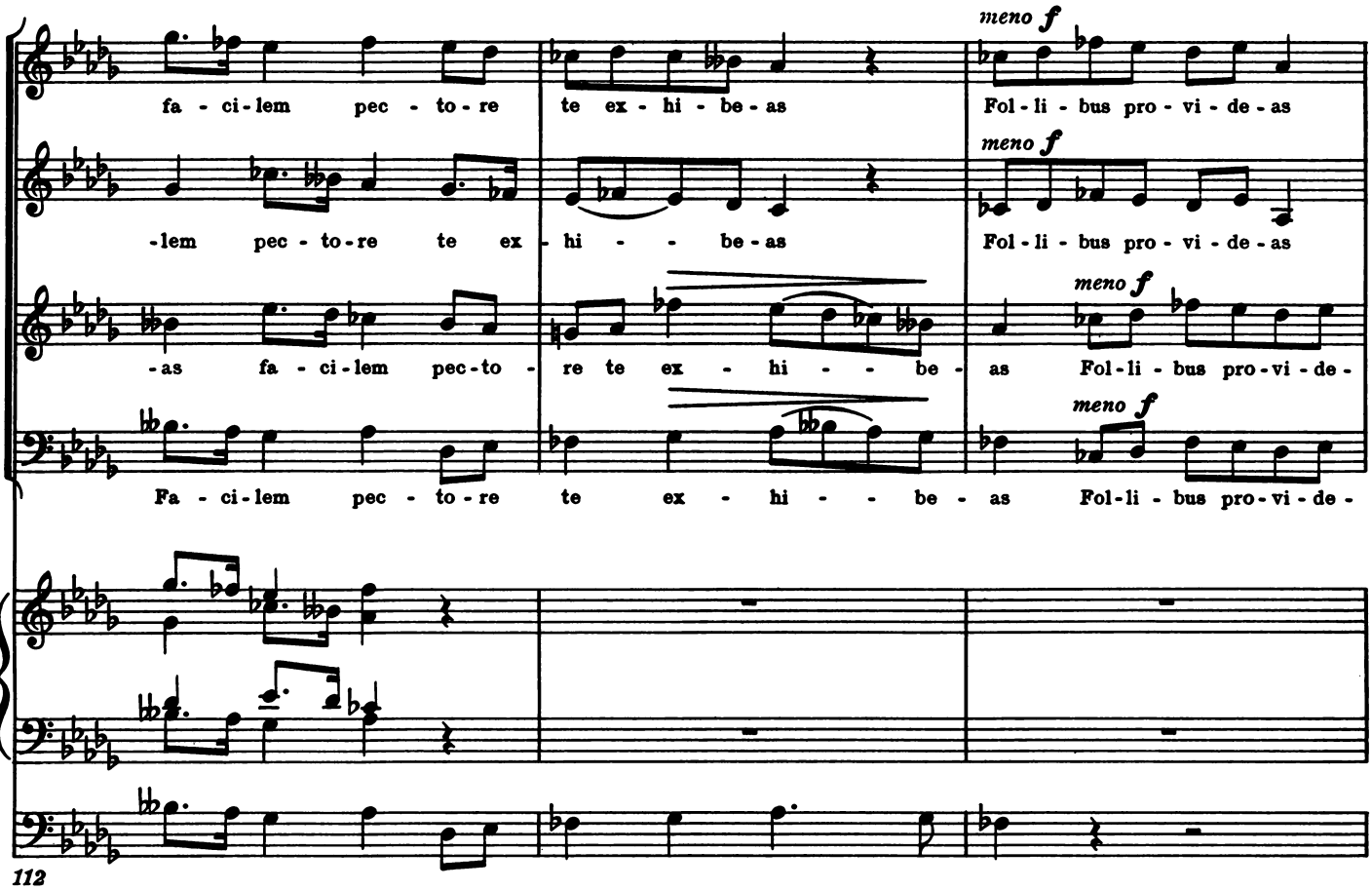
S.
fa - ci - lem pec - to - re te ex - hi - be - as
meno f
Fol - li - bus pro - vi - de - as
A.
-lem pec - to - re te ex - hi - - be - as
meno f
Fol - li - bus pro - vi - de - as
T.
-as fa - ci - lem pec - to - re te ex - hi - - be - as
meno f
Fol - li - bus pro - vi - de -
B.
Fa - ci - lem pec - to - re te ex - hi - - be - as
meno f
Fol - li - bus pro - vi - de -
112

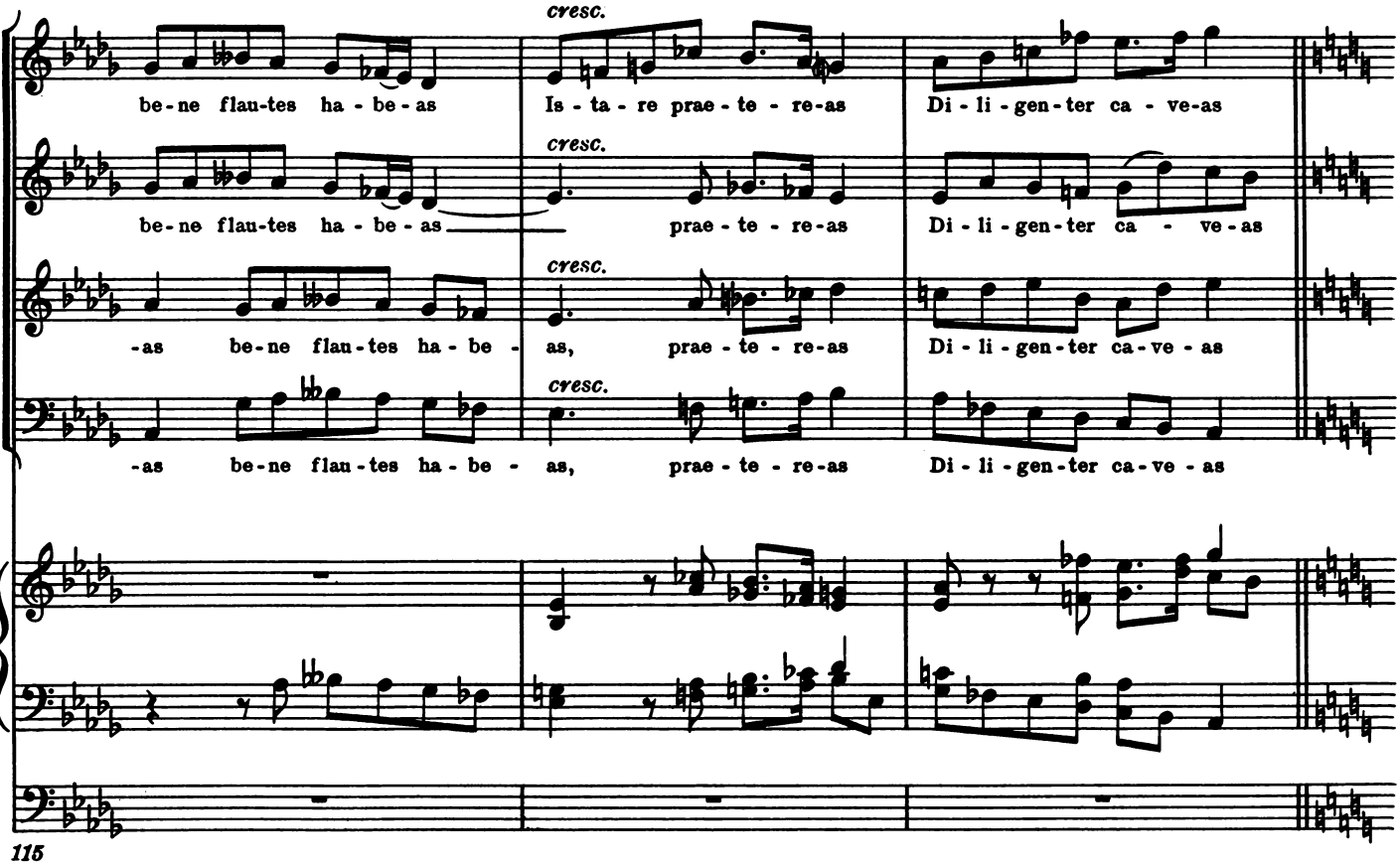
S.
be - ne flau - tes ha - be - as
cresc.
Is - ta - re prae - te - re - as
Di - li - gen - ter ca - ve - as
A.
be - ne flau - tes ha - be - as
cresc.
prae - te - re - as
Di - li - gen - ter ca - ve - as
T.
-as be - ne flau - tes ha - be -
cresc.
as, prae - te - re - as
Di - li - gen - ter ca - ve - as
B.
-as be - ne flau - tes ha - be -
cresc.
as, prae - te - re - as
Di - li - gen - ter ca - ve - as
115

J

S. ff His prae ha - bi - tis so - num e - li - ce doc - tis di - gi - tis

A. ff His prae ha - bi - tis so - num e - li - ce doc - tis di - gi - tis

T. ff His prae ha - bi - tis so - num e - li - ce doc - tis di - gi - tis

B. ff His prae ha - bi - tis so - num e - li - ce doc - tis di - gi - tis

ff

118

S. mo-dum per-fi - ce dim. neu - mis pla-ci - tis neu - mis pla - ci - tis

A. mo - dum per - fi - ce dim. neu - mis pla - ci - tis

T. mo - dum per-fi - ce dim. neu - mis pla - ci - tis

B. mo - dum per - fi - ce dim. neu - mis pla - ci - tis neu - mis pla-ci-tis

Ch. dim.

121

K

♩ = 60

S.
A.
T.
B.

p

Gra - vis cho - rus suc - ci - nat

neu - mis pla - ci - tis.

Gra - vis cho - rus suc - ci - nat

Sw.

♩ = 60

(p)

125

Qui so - no - rus buc - ci - nat

Qui so - no - rus buc - ci - nat

131

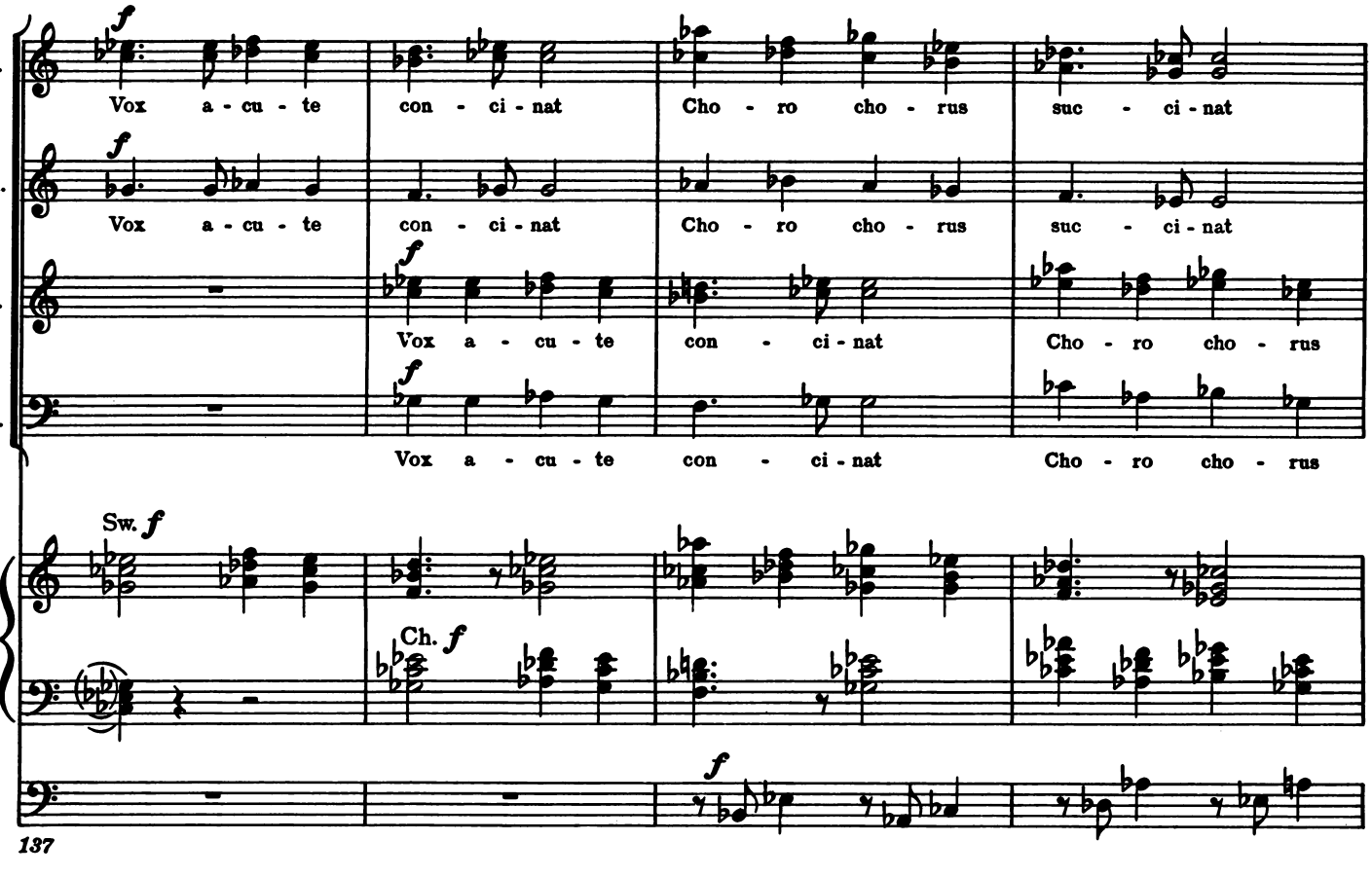
S.
A.
T.
B.
f
Vox a - cu - te con - ci - nat Cho - ro cho - rus suc - ci - nat
Vox a - cu - te con - ci - nat Cho - ro cho - rus suc - ci - nat
Vox a - cu - te con - ci - nat Cho - ro cho - rus
Vox a - cu - te con - ci - nat Cho - ro cho - rus
Sw. f
Ch. f
137

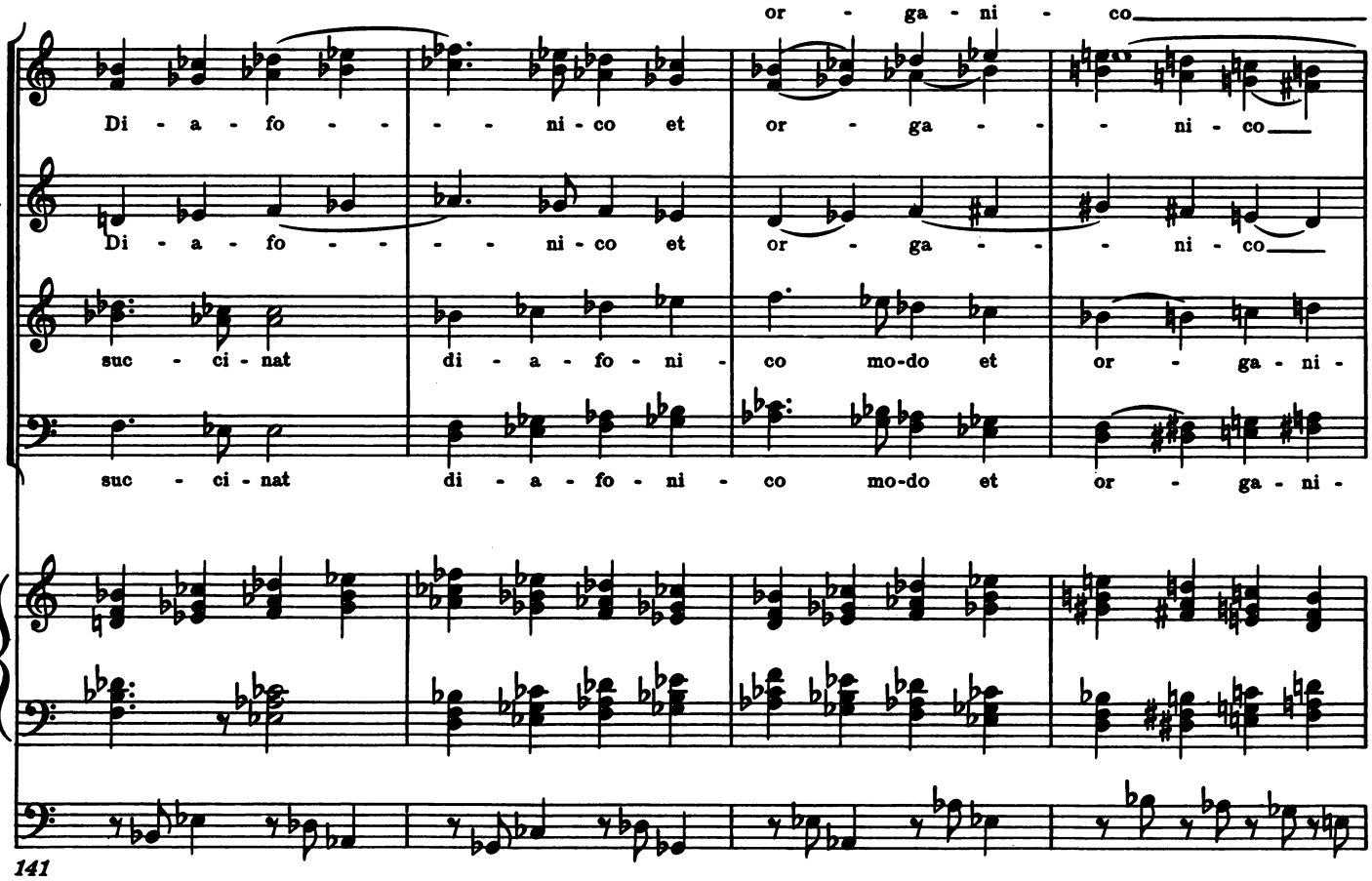
S.
A.
T.
B.
or - ga - ni - co
Di - a - fo - - - ni - co et or - ga - - - ni - co
Di - a - fo - - - ni - co et or - ga - - - ni - co
suc - ci - nat di - a - fo - ni - co mo-do et or - ga - ni -
suc - ci - nat di - a - fo - ni - co mo-do et or - ga - ni -
141

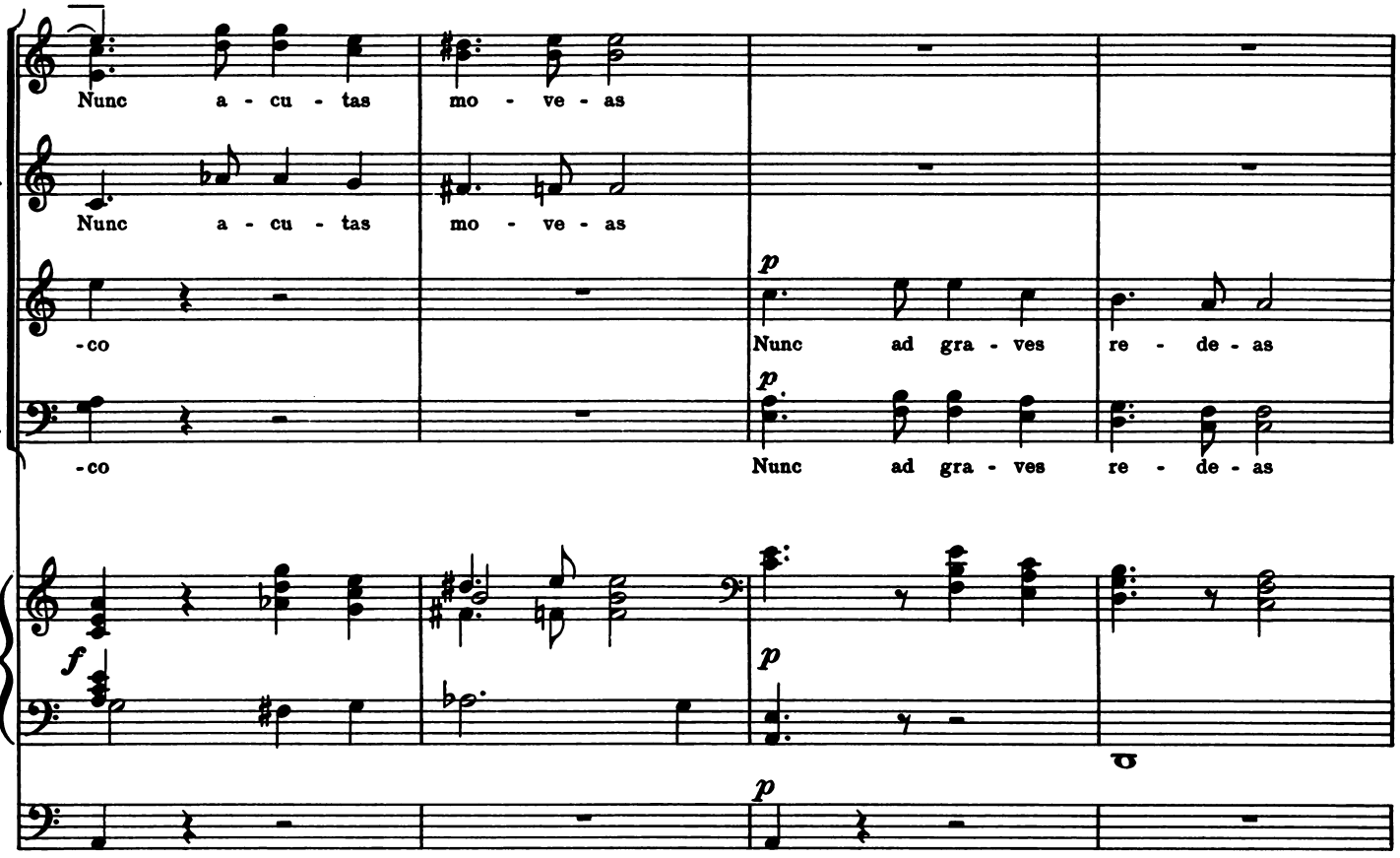
S.
Nunc a - cu - tas mo - ve - as
A.
Nunc a - cu - tas mo - ve - as
T.
-co
p
Nunc ad gra - ves re - de - as
B.
-co
p
Nunc ad gra - ves re - de - as
f
p
p
145

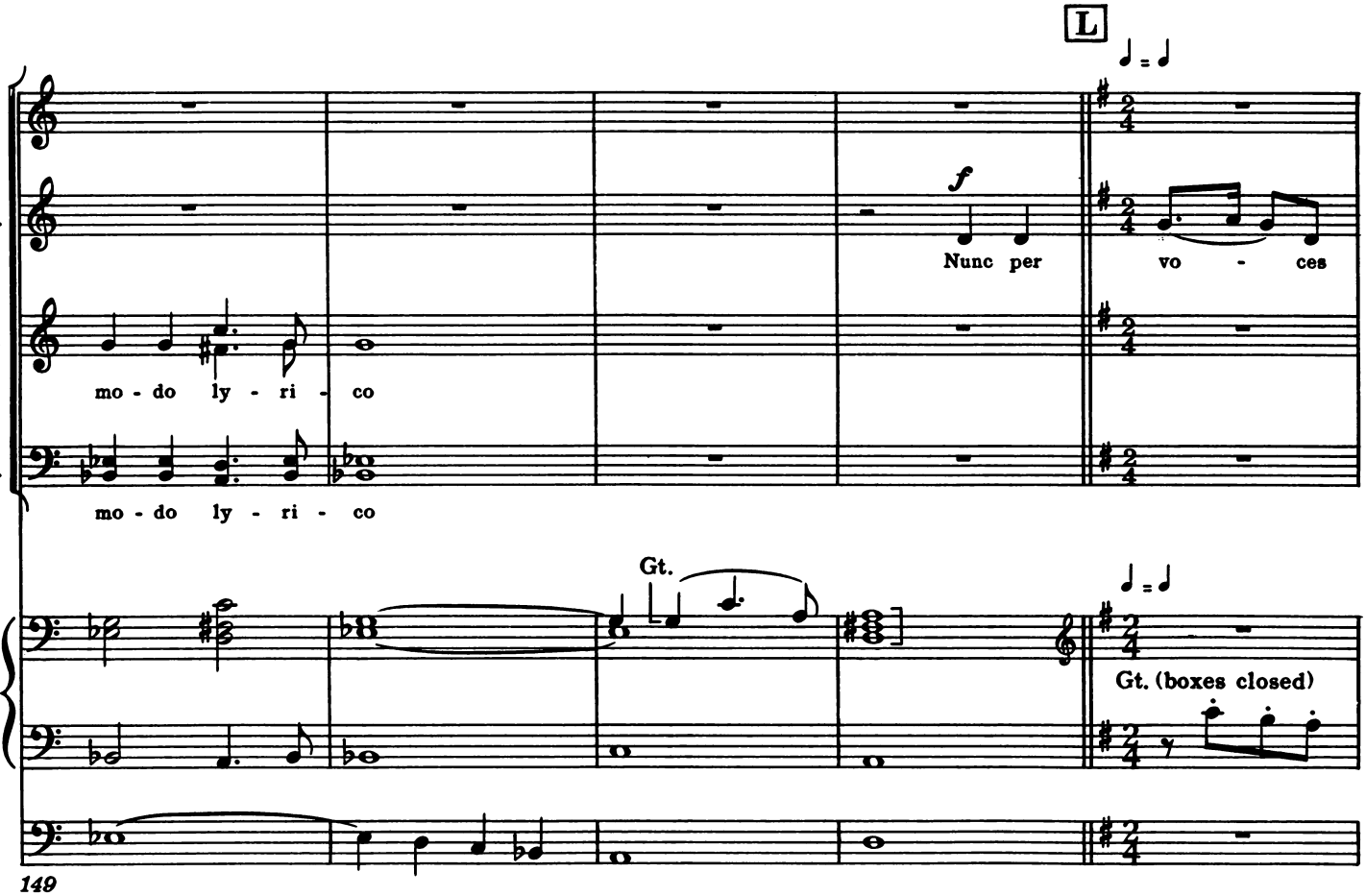
L
S.
A.
f
Nunc per vo - ces
T.
mo - do ly - ri - co
B.
mo - do ly - ri - co
Gt.
Gt. (boxes closed)
149

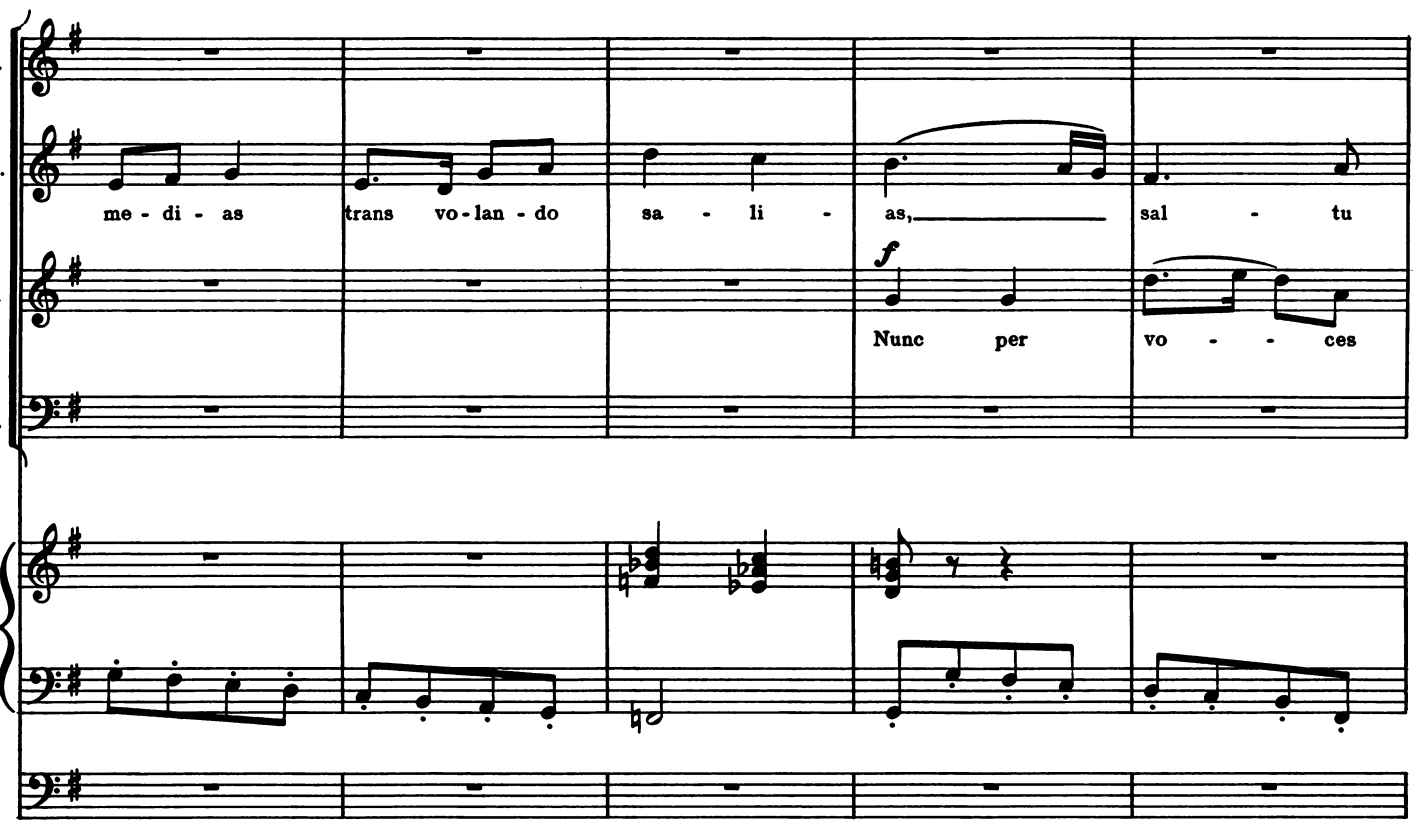
S.
A.
T.
B.
me - di - as
trans vo-lan - do
sa - li -
as,
sal - tu
f
Nunc per
vo - - ces

154

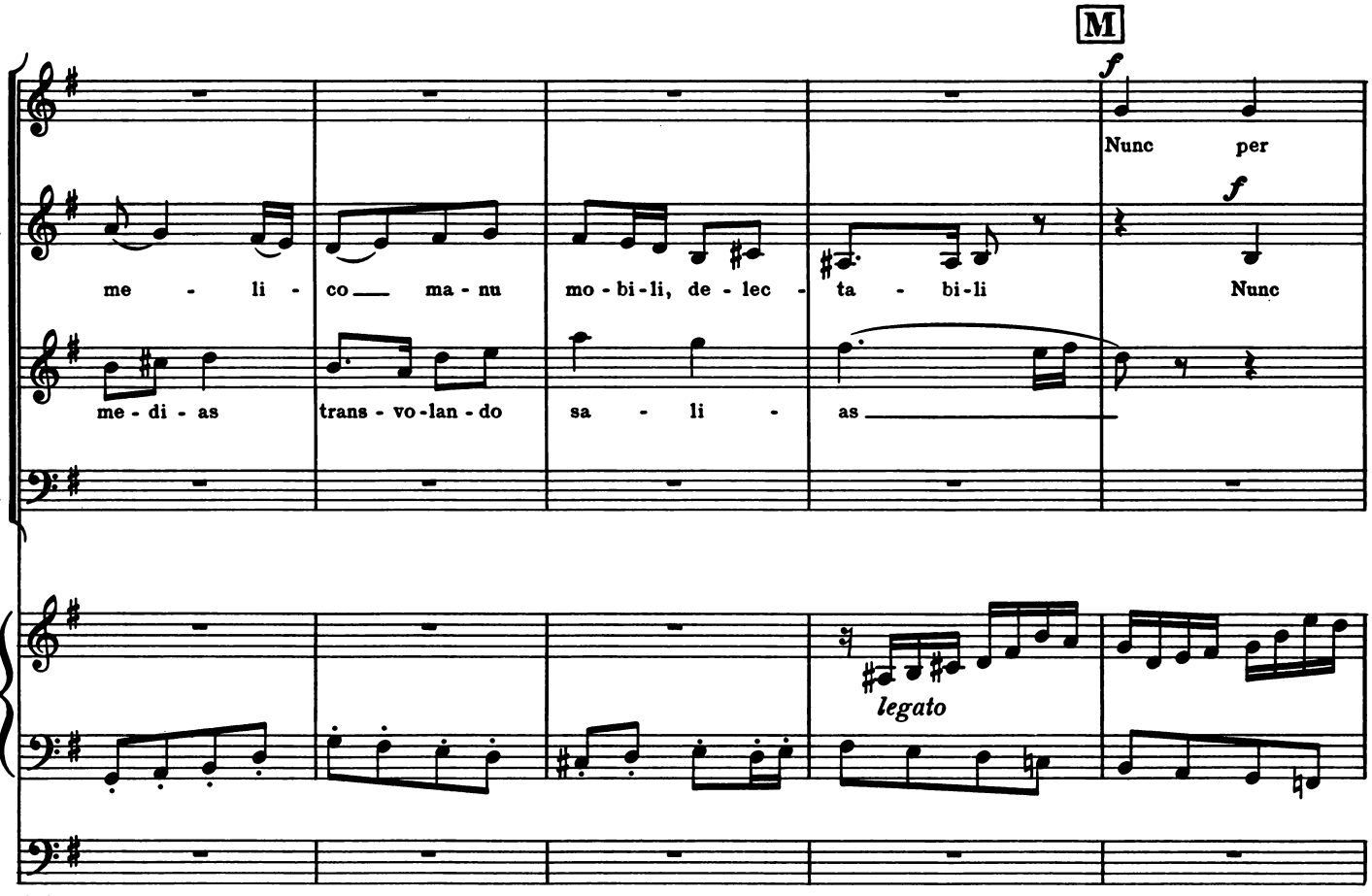
M
S.
A.
T.
B.
f
Nunc per
me - li - co ma - nu
mo - bi - li, de - lec - ta - bi - li
Nunc
me - di - as
trans - vo - lan - do
sa - li -
as
legato

159

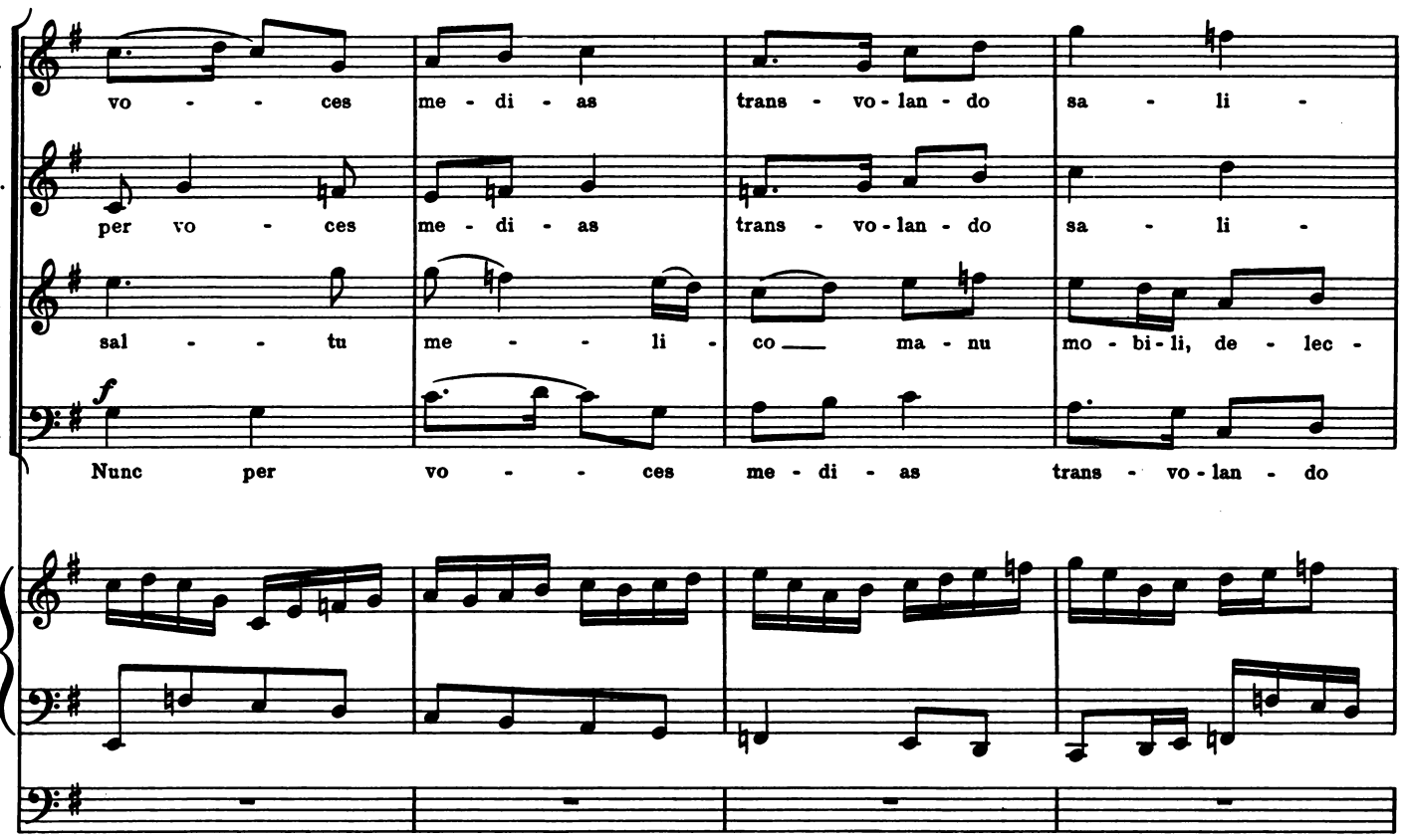
S.
vo - - ces me - di - as trans - vo - lan - do sa - li -
A.
per vo - ces me - di - as trans - vo - lan - do sa - li -
T.
sal - - tu me - - li - co ma - nu mo - bi - li, de - lec -
B.
f
Nunc per vo - - ces me - di - as trans - vo - lan - do

164

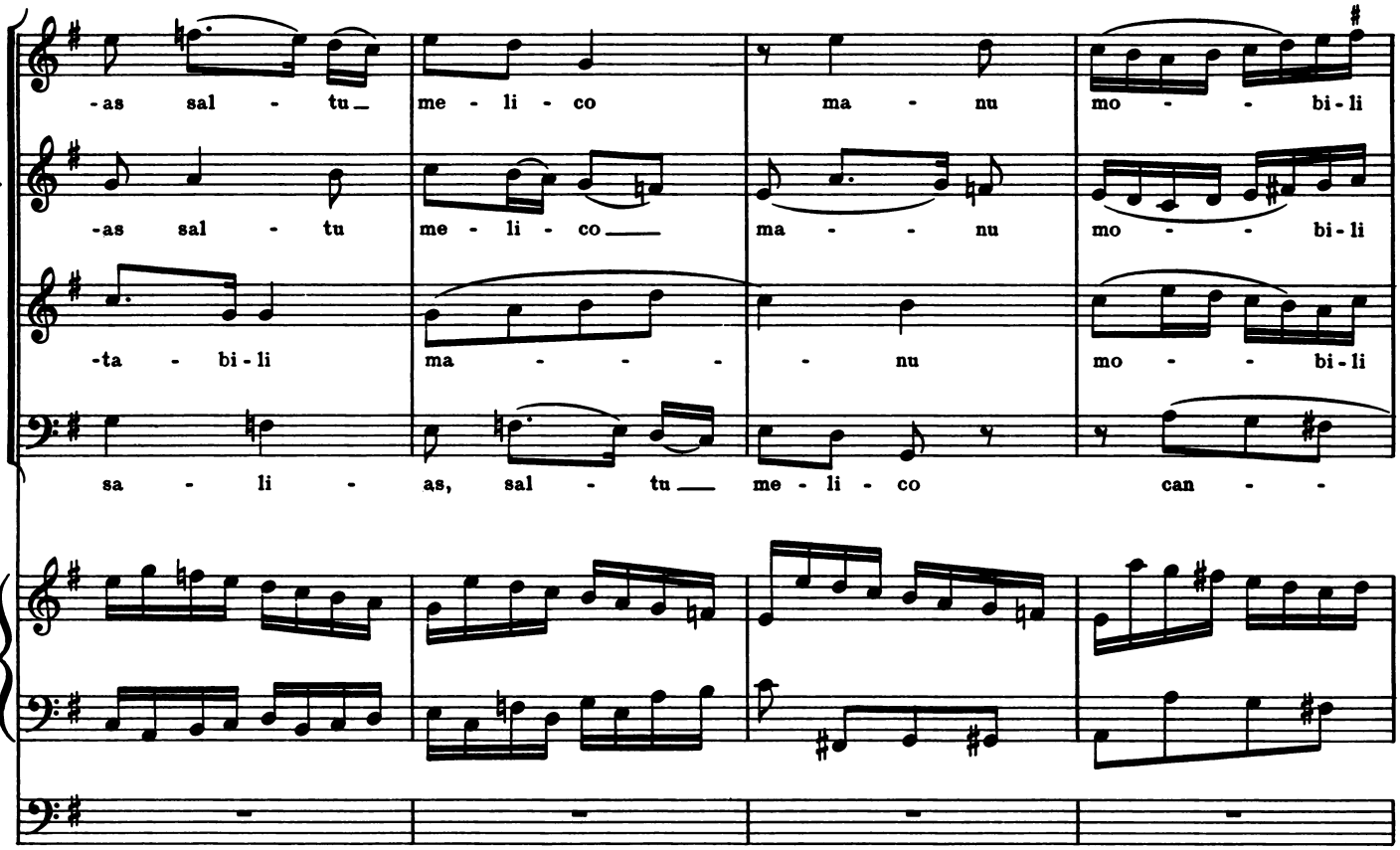
S.
-as sal - tu me - li - co ma - nu mo - - bi - li
A.
-as sal - tu me - li - co ma - - nu mo - - bi - li
T.
-ta - bi - li ma - - - - nu mo - - bi - li
B.
sa - li - as, sal - tu me - li - co can - -

168

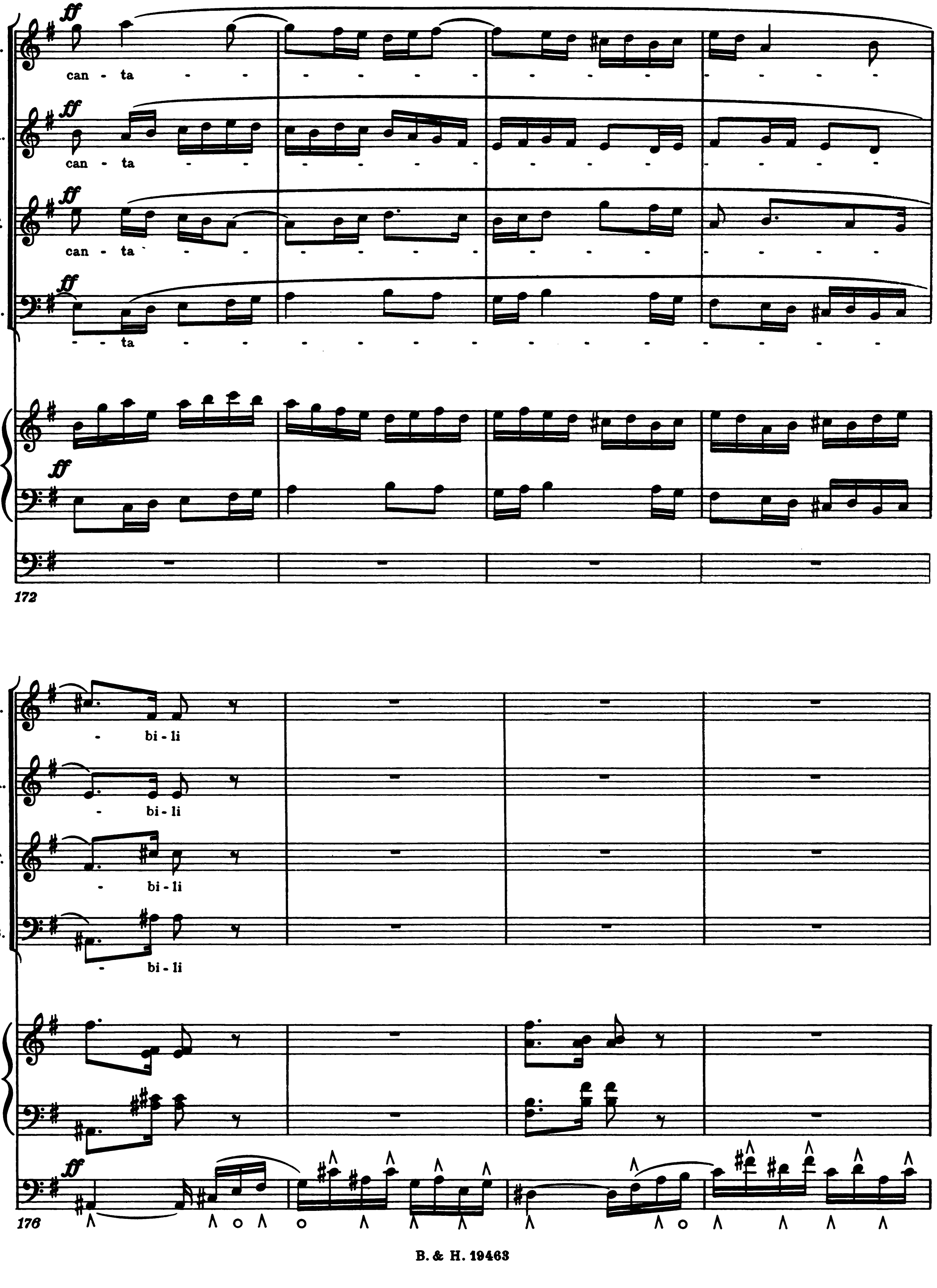
S.
A.
T.
B.
ff
can - ta
- ta
172
bi - li
176

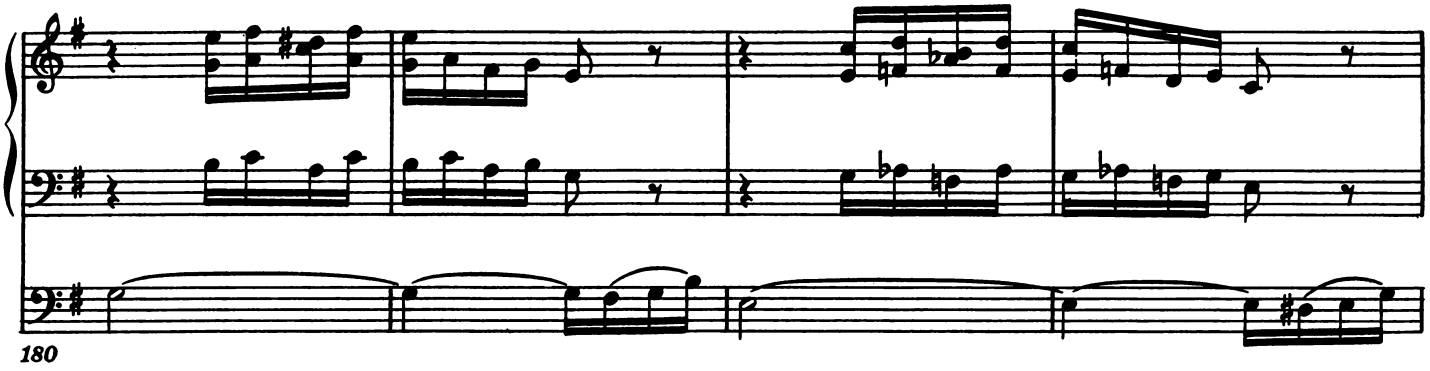
180

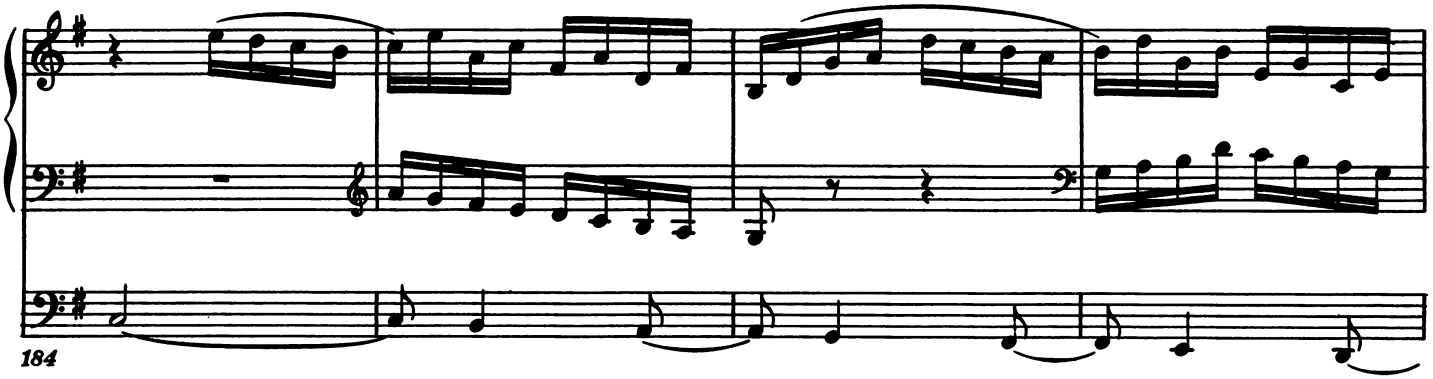
184

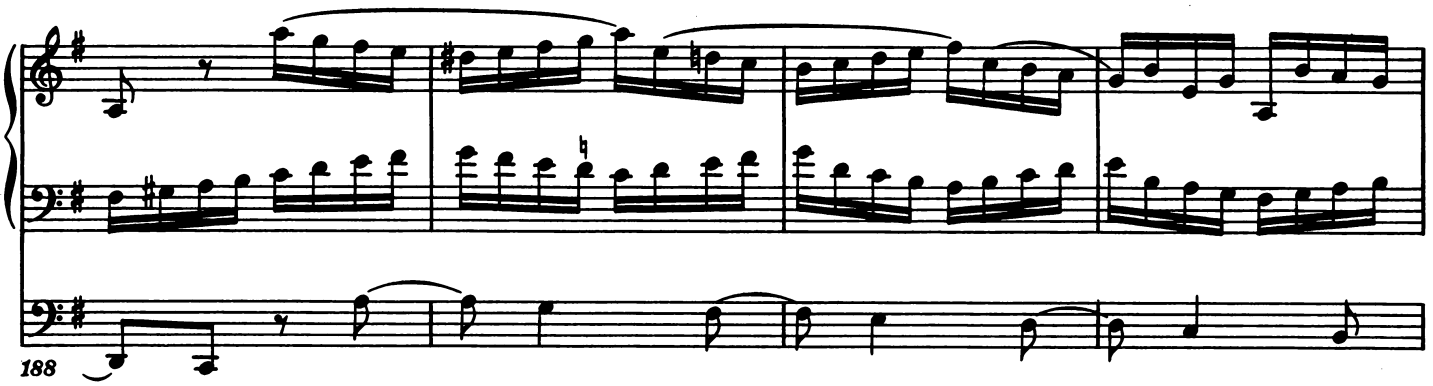
188

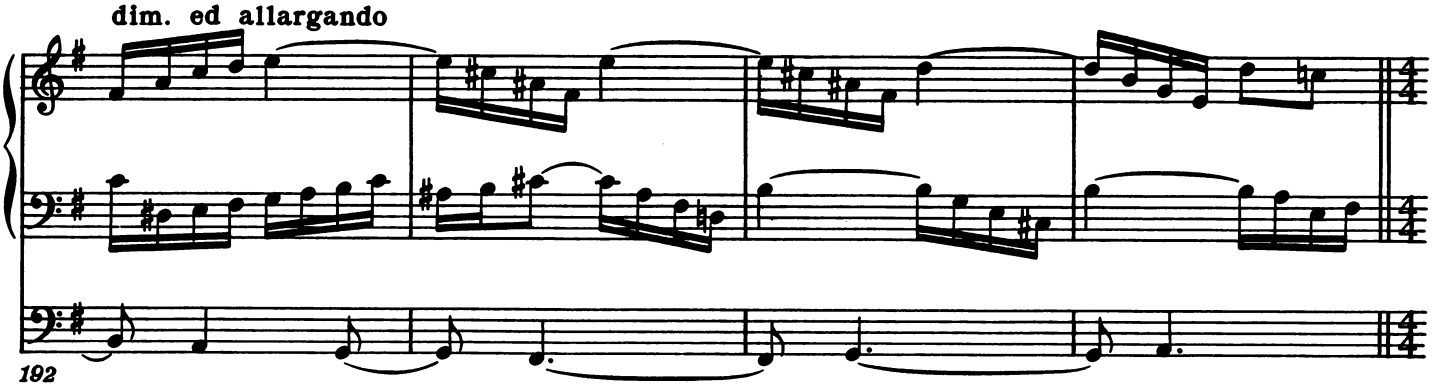
dim. ed allargando
192

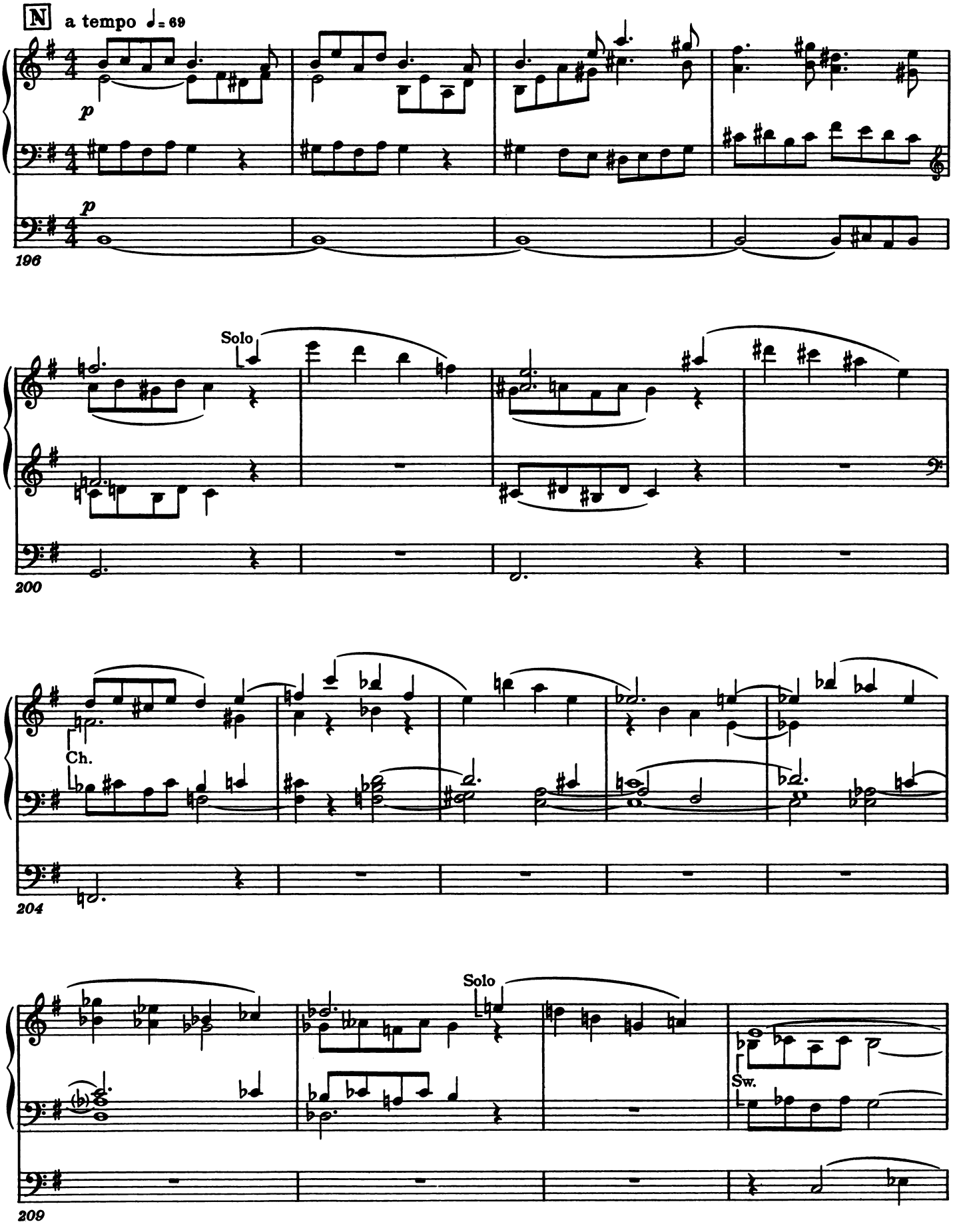
N a tempo ♩= 69
p
p
196
Solo
200
Ch.
204
Solo
Sw.
209

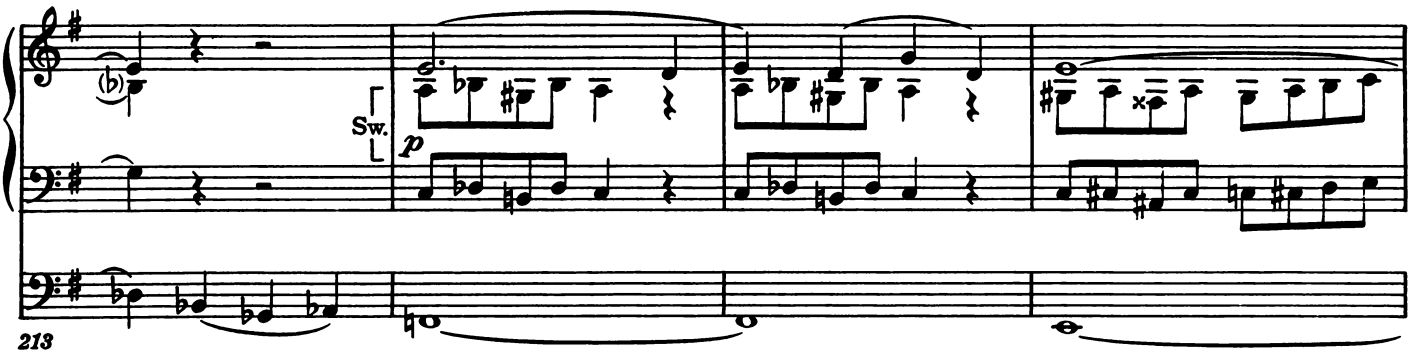
Sw.
p
213

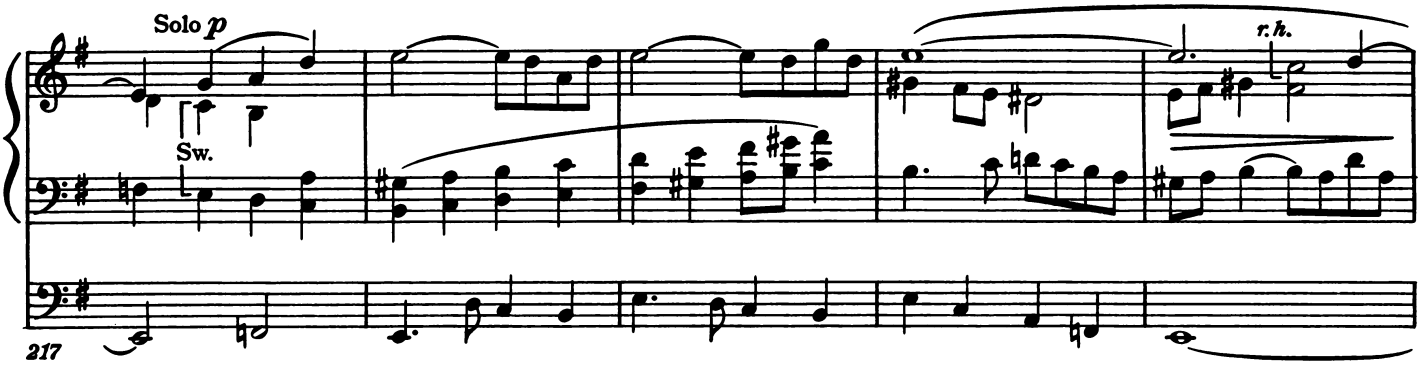
Solo p
Sw.
r.h.
217

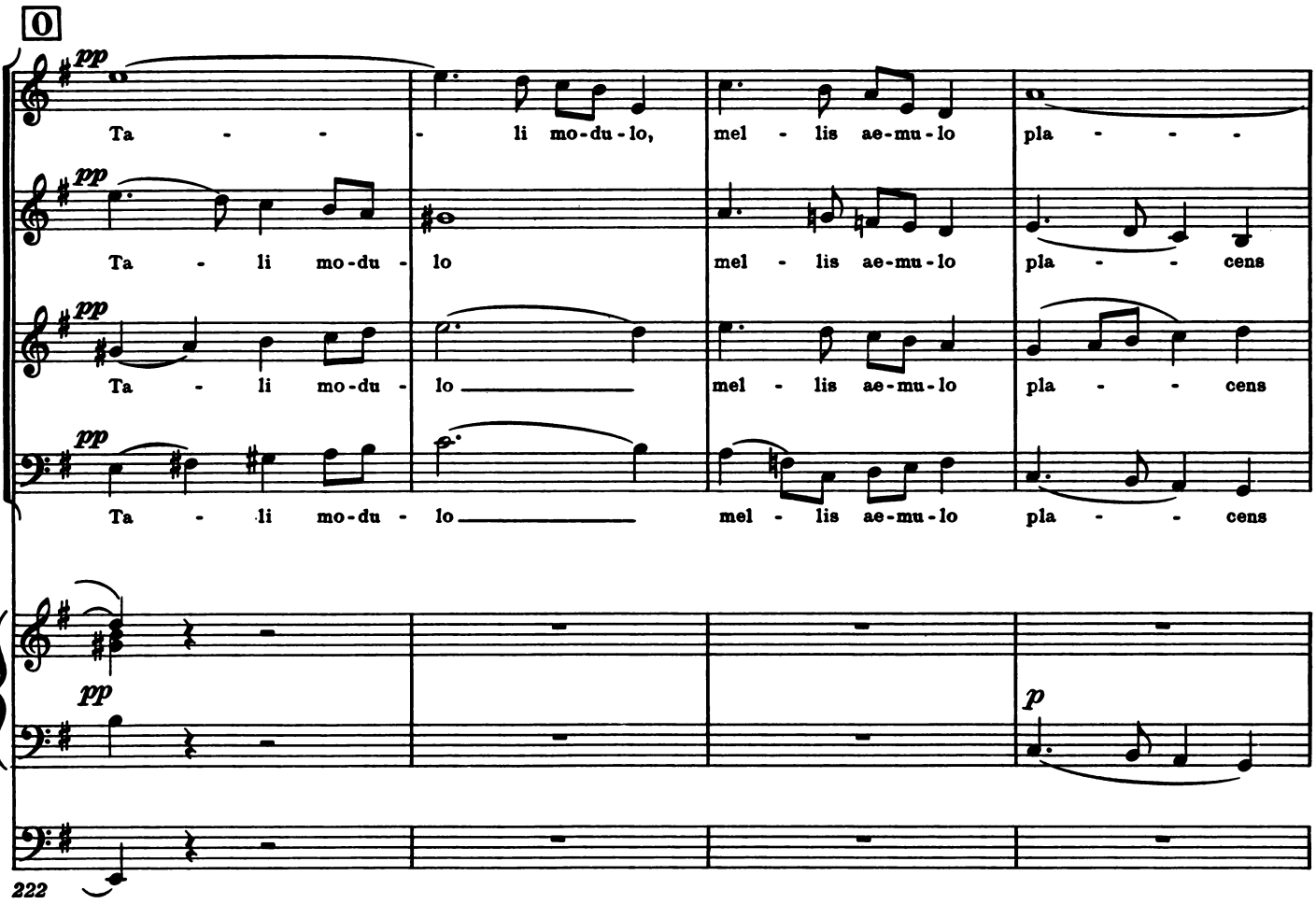
O
S.
A.
T.
B.
pp
Ta - - - li mo-du-lo, mel - lis ae-mu-lo pla - - - -
Ta - li mo-du - lo mel - lis ae-mu-lo pla - - cens
Ta - li mo-du - lo mel - lis ae-mu-lo pla - - cens
Ta - li mo-du - lo mel - lis ae-mu-lo pla - - cens
p
222

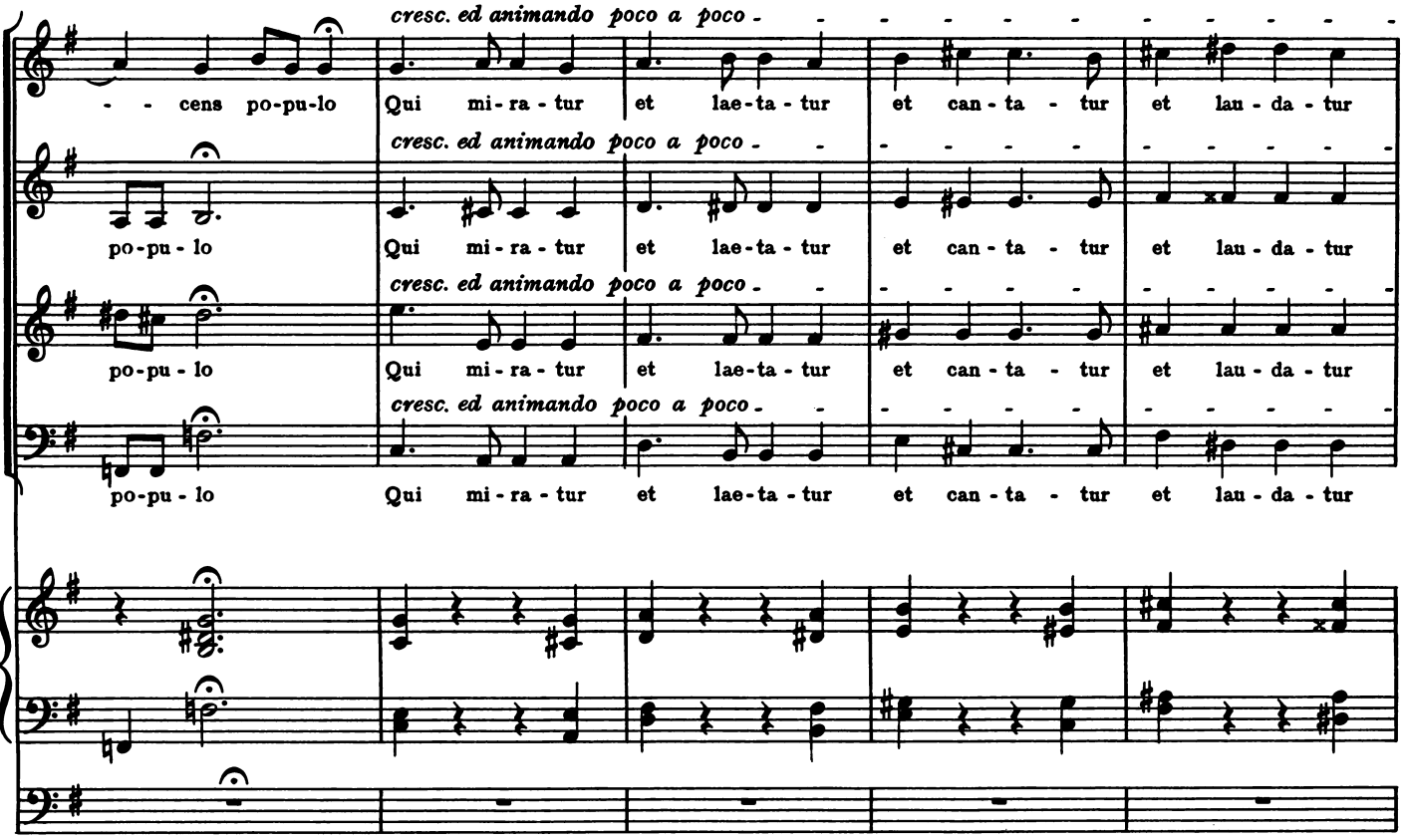
cresc. ed animando poco a poco
S.
- - cens po-pu-lo
Qui mi-ra-tur et lae-ta-tur et can-ta - tur et lau-da-tur
A.
po-pu-lo
Qui mi-ra-tur et lae-ta-tur et can-ta - tur et lau-da-tur
T.
po-pu-lo
Qui mi-ra-tur et lae-ta-tur et can-ta - tur et lau-da-tur
B.
po-pu-lo
Qui mi-ra-tur et lae-ta-tur et can-ta - tur et lau-da-tur

226

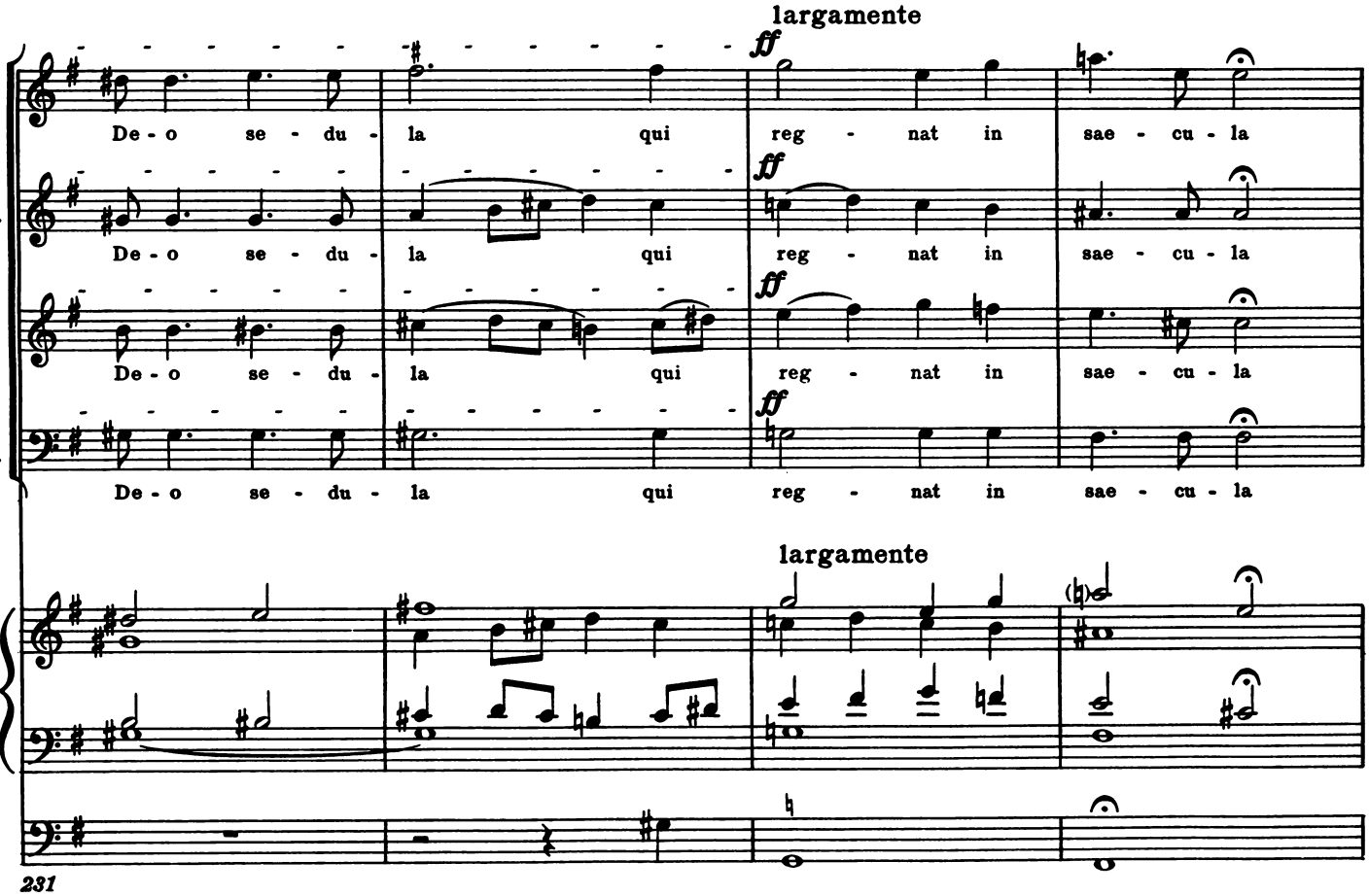
largamente
ff
S.
De-o se-du-la qui reg-nat in sae-cu-la
A.
De-o se-du-la qui reg-nat in sae-cu-la
T.
De-o se-du-la qui reg-nat in sae-cu-la
B.
De-o se-du-la qui reg-nat in sae-cu-la
largamente

231

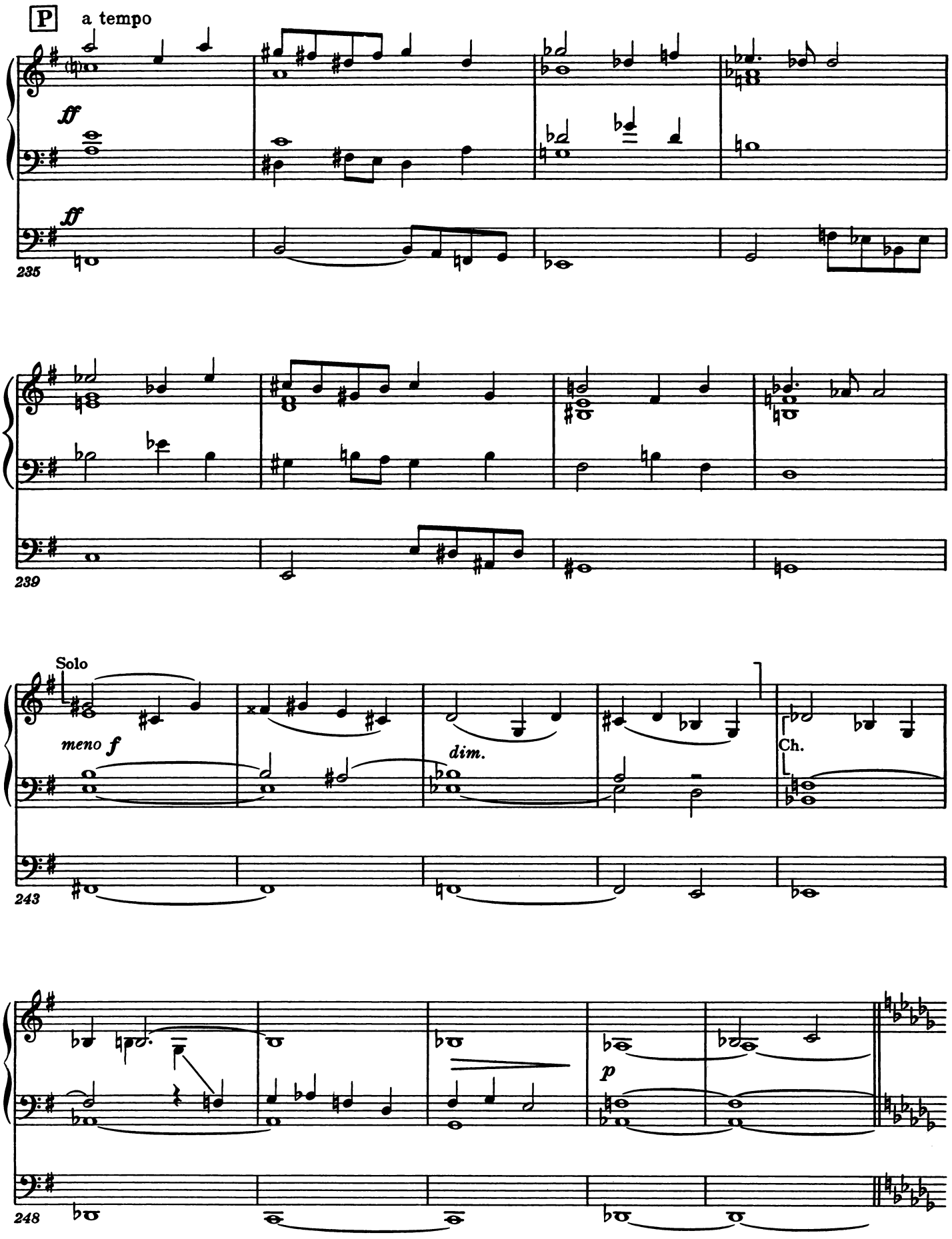
P
a tempo
ff
ff
235
239
Solo
meno f
dim.
Ch.
243
p
248

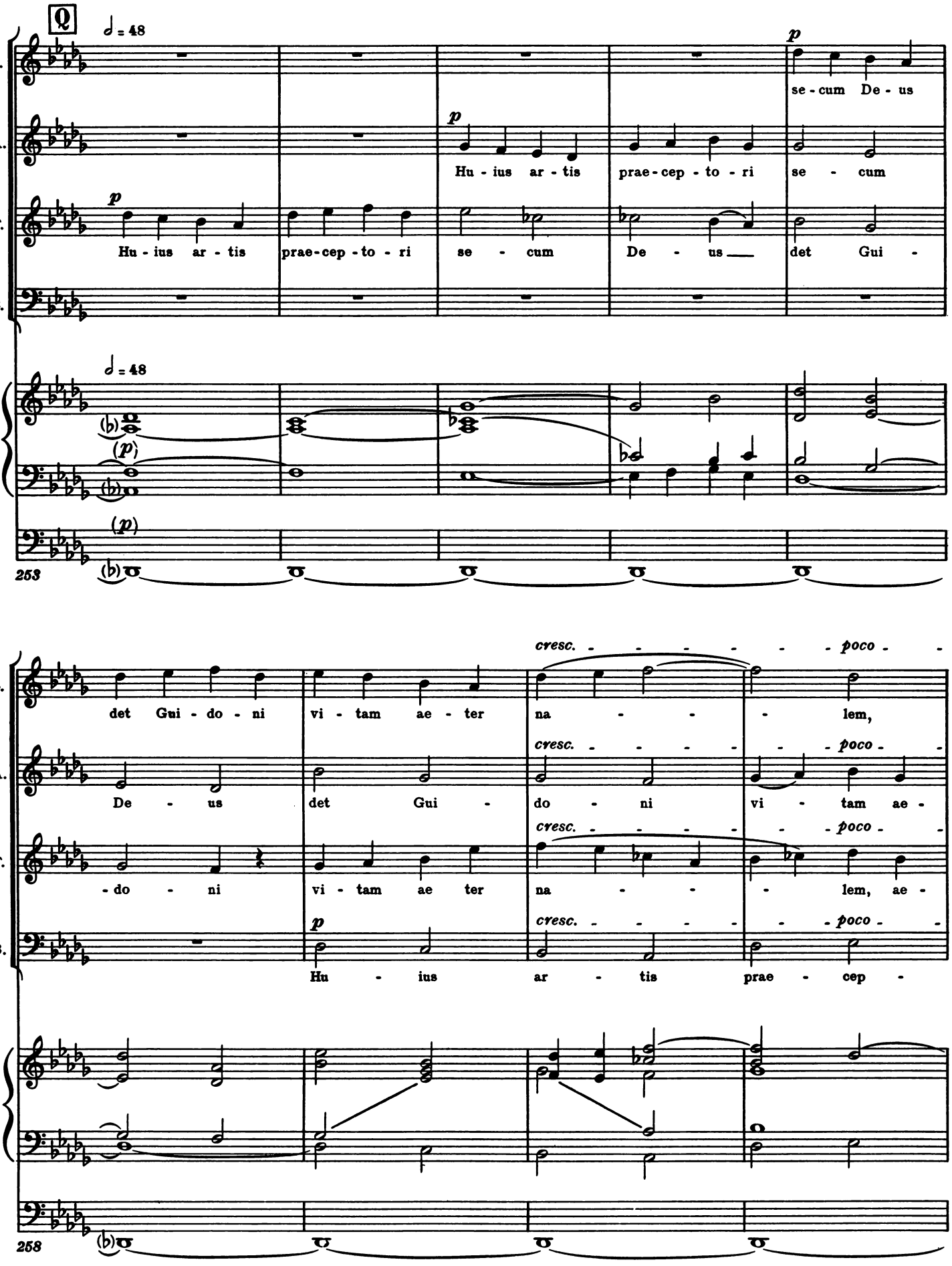
Q
S.
A.
T.
B.
p
se - cum De - us
Hu - ius ar - tis
prae - cep - to - ri
se - cum
Hu - ius ar - tis
prae - cep - to - ri
se - cum
De - us
det Gui -
253
cresc. - - - - - - poco - -
det Gui - do - ni
vi - tam ae - ter
na - - - lem,
De - us
det Gui -
do - ni
vi - tam ae -
- do - ni
vi - tam ae ter
na - - - lem, ae -
Hu - ius
ar - tis
prae - cep -
258

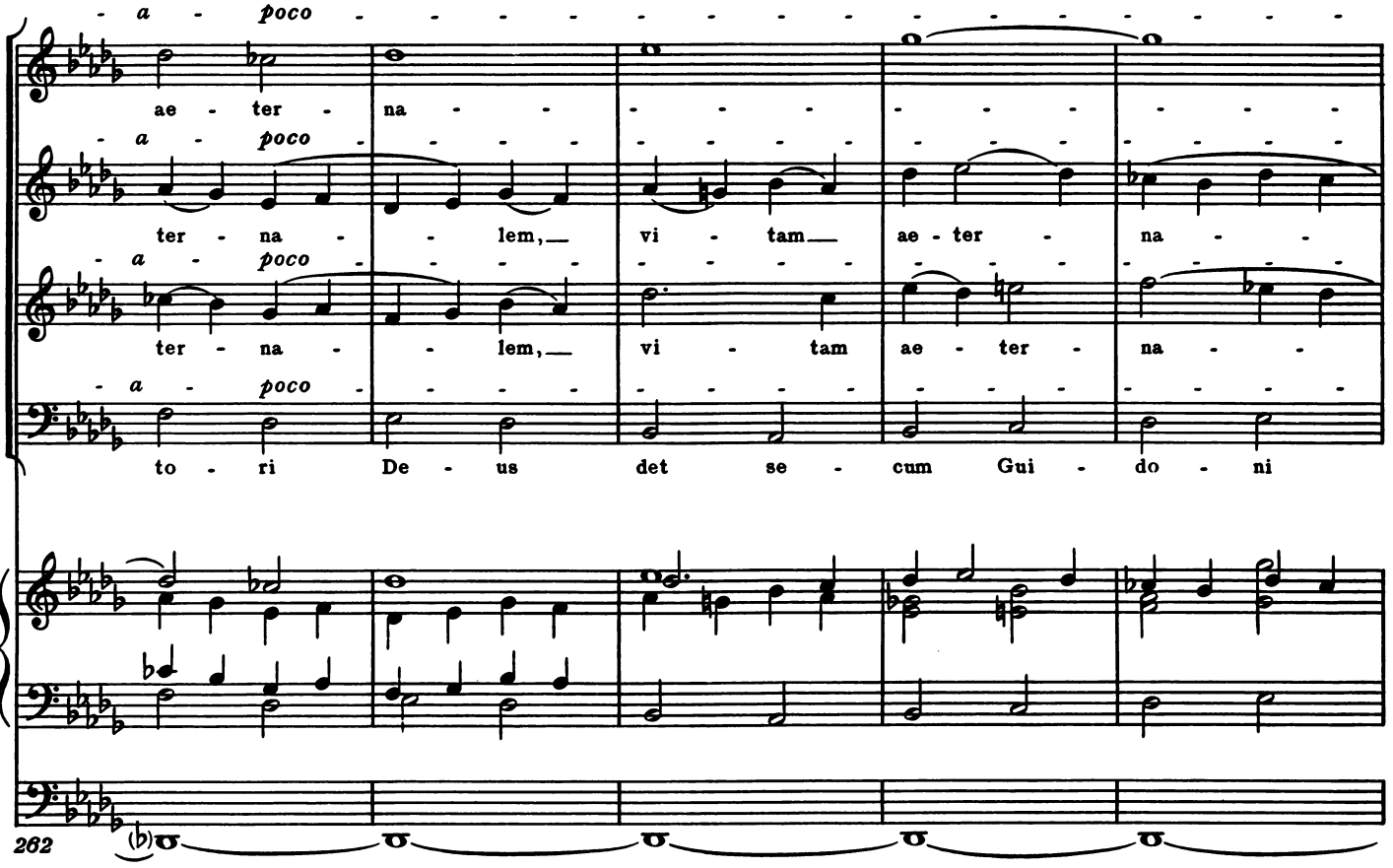
a poco
S.
ae - ter - na -
A.
ter - na - - lem, vi - tam ae - ter - na -
T.
ter - na - - lem, vi - tam ae - ter - na -
B.
to - ri De - us det se - cum Gui - do - ni
262

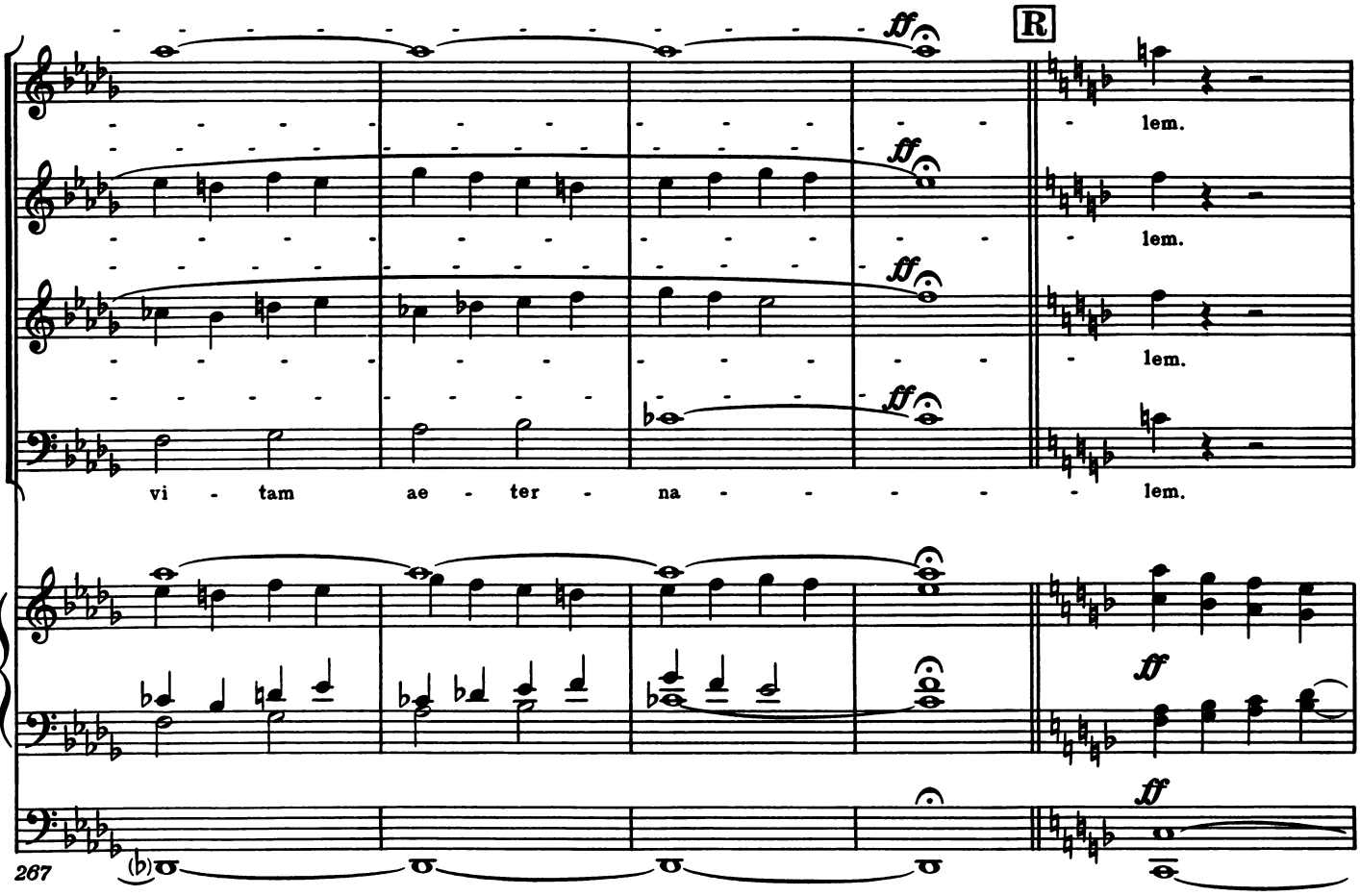
ff
R
S.
lem.
A.
lem.
T.
lem.
B.
vi - tam ae - ter - na - - lem.
267

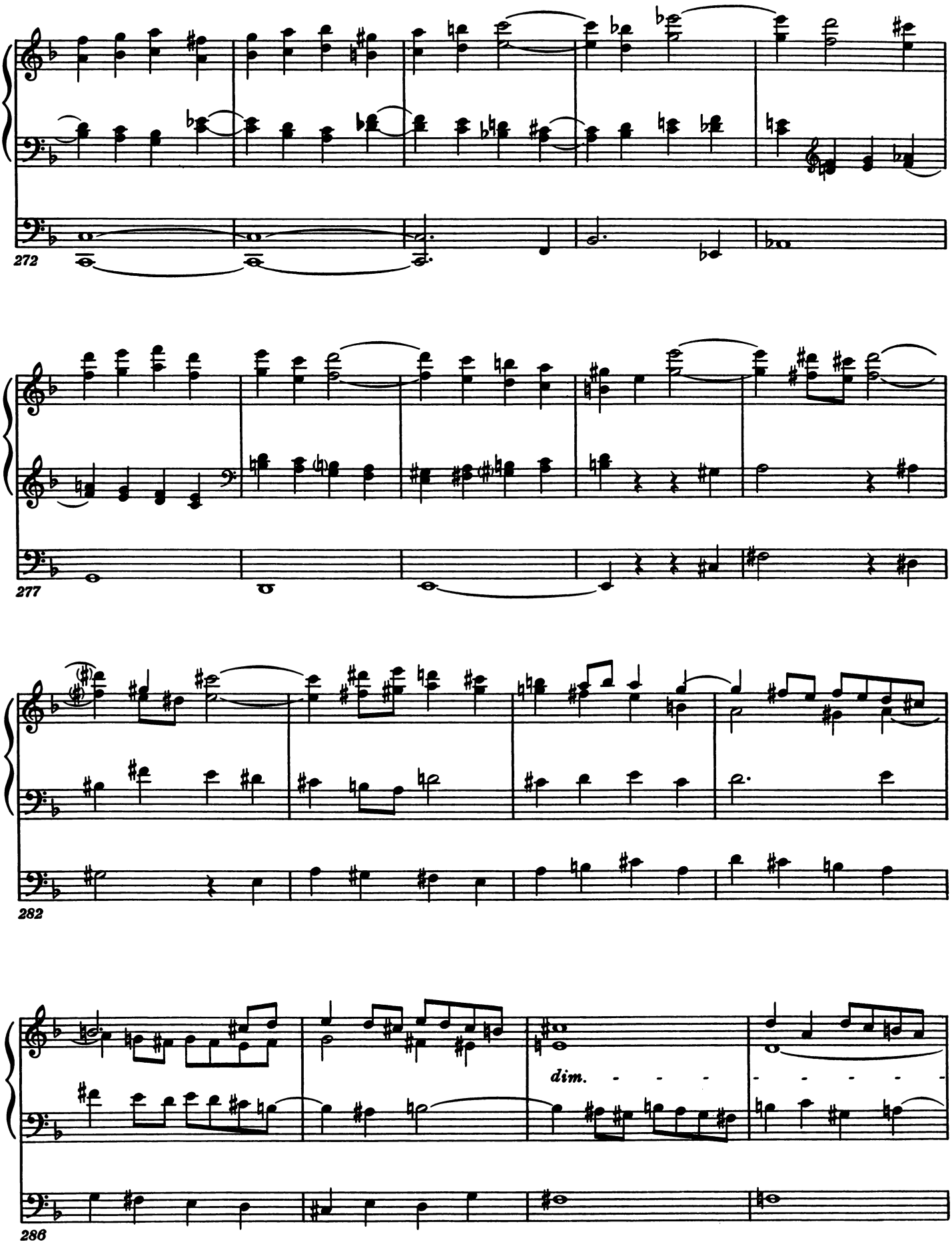
272
277
282
dim.
286

poco rall.

290

Solo

tempo calmato

pp

294

299

Sw. *mp*

303

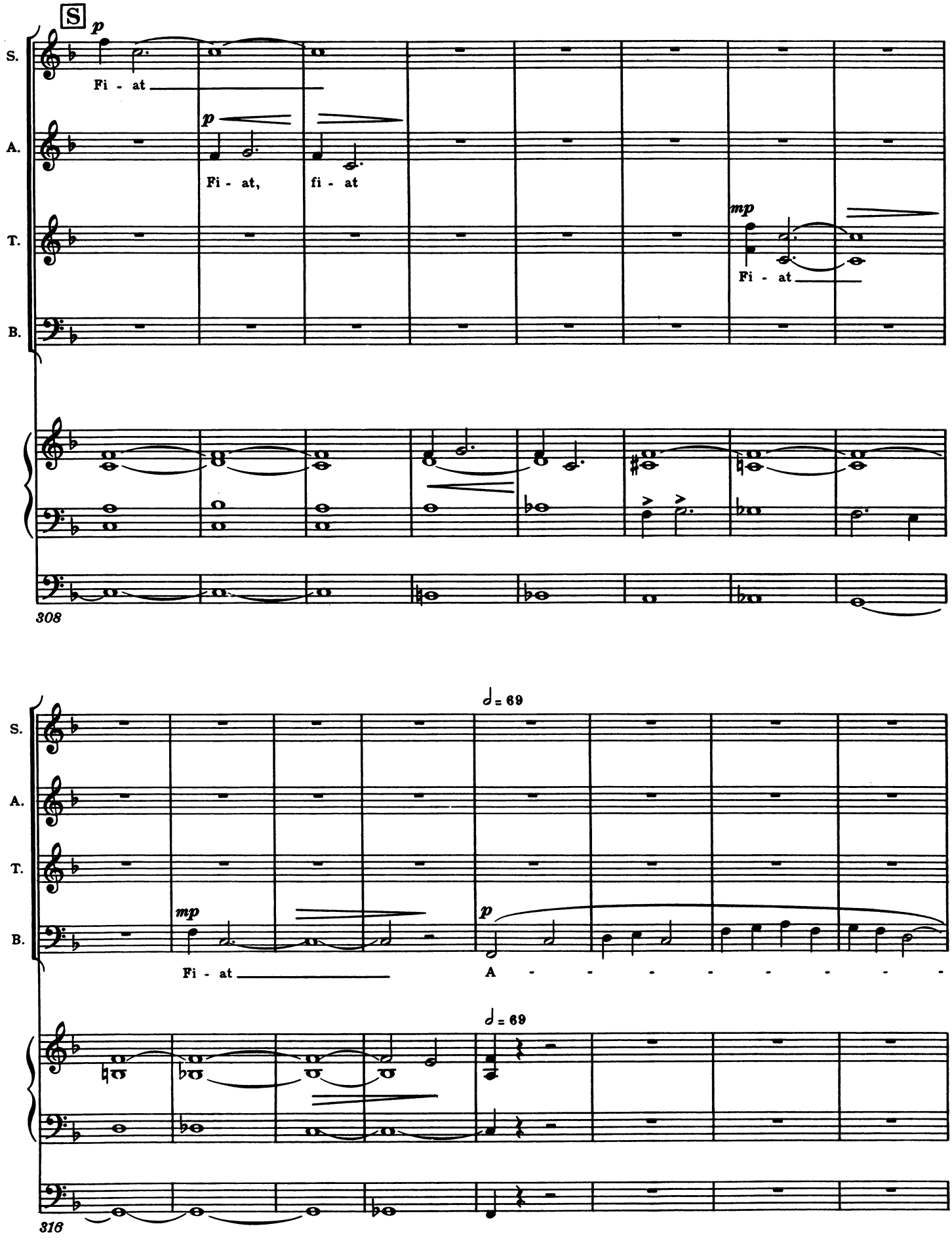
S
p
S.
Fi - at
A.
p
Fi - at,
fi - at
T.
mp
Fi - at
B.
308
♩= 69
S.
A.
T.
mp
B.
Fi - at
p
A - - - - - - - - -
♩= 69
316

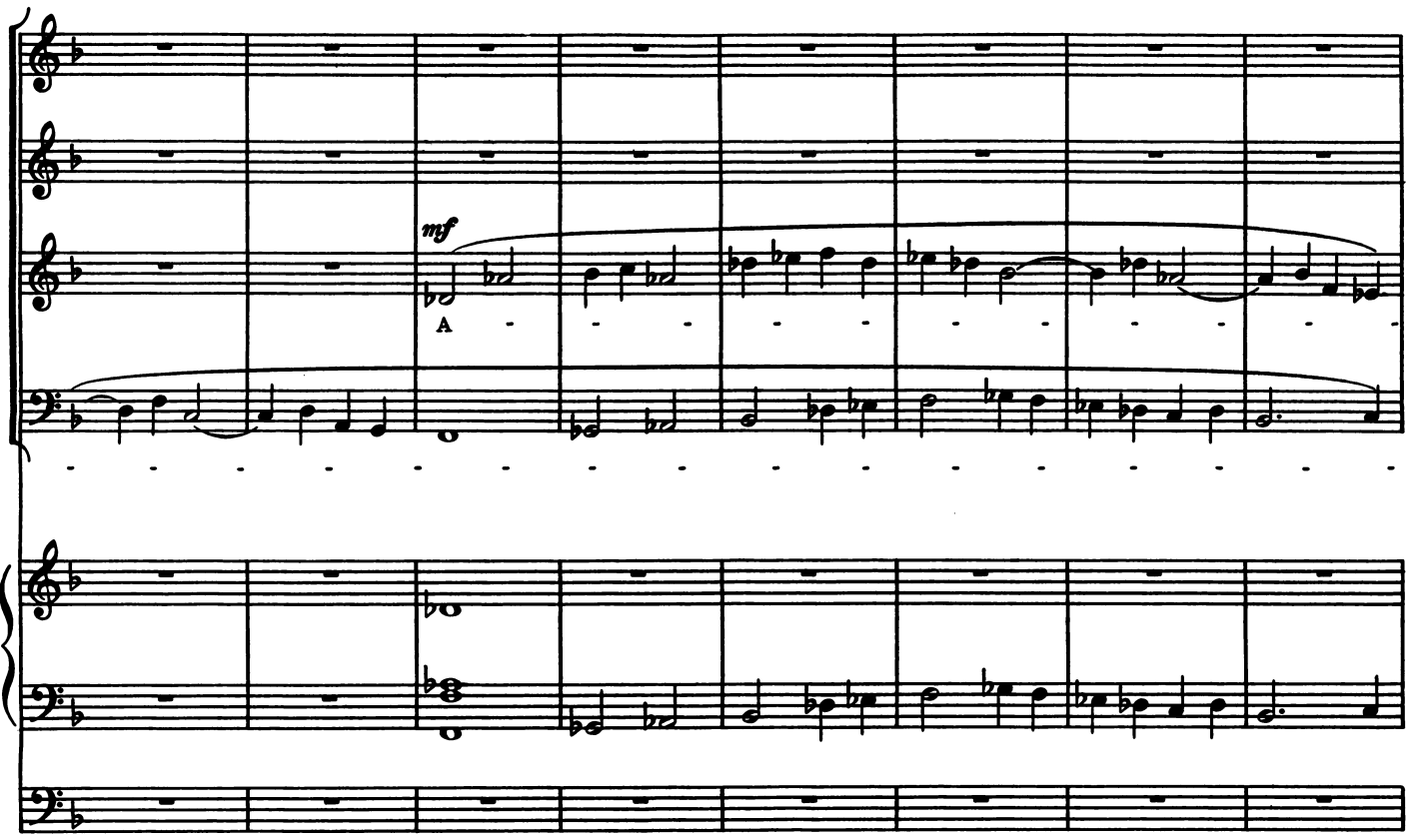
S.
A.
T.
B.
mf
A -
324

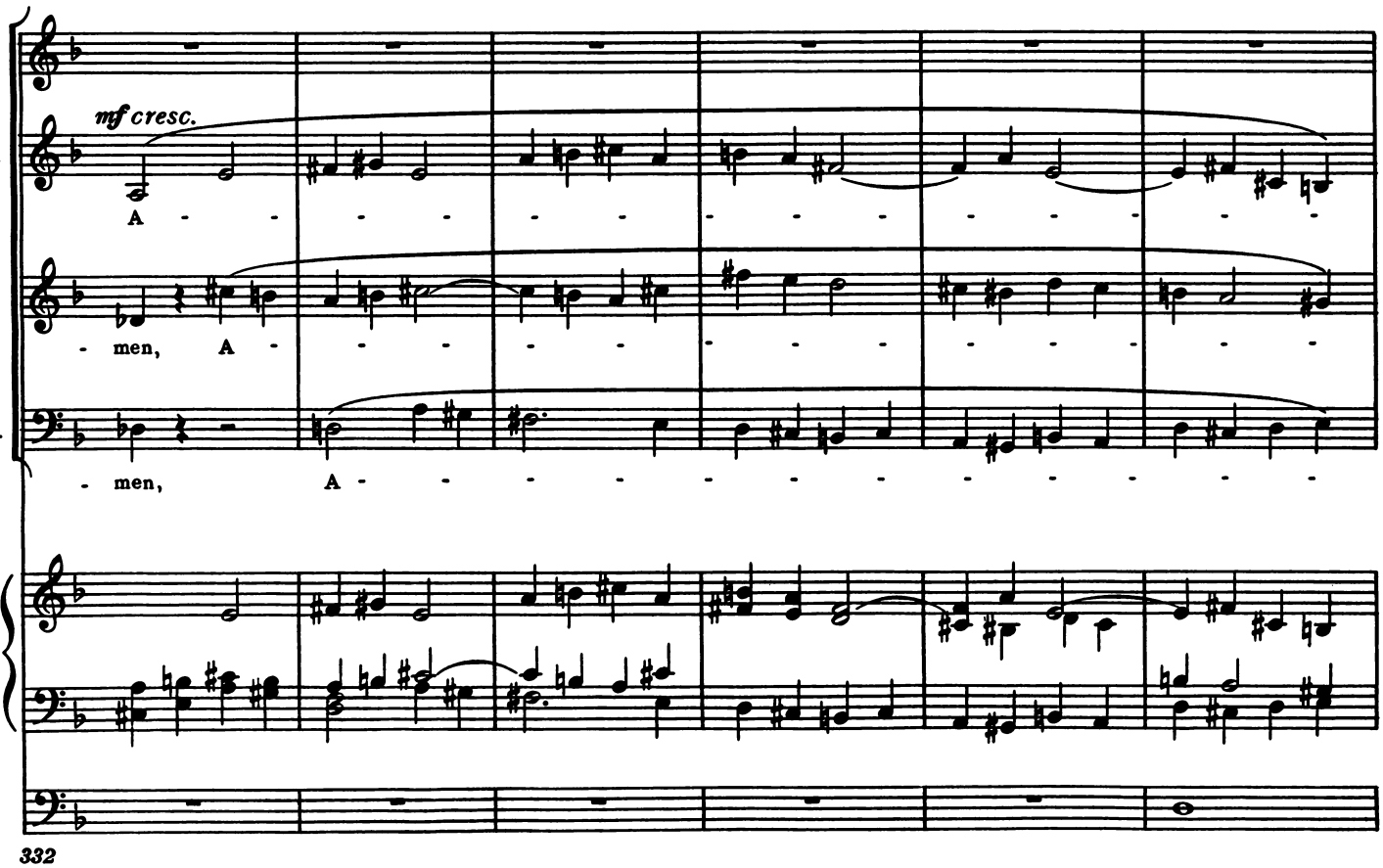
S.
A.
T.
B.
mf cresc.
A -
- men, A -
- men, A -
332

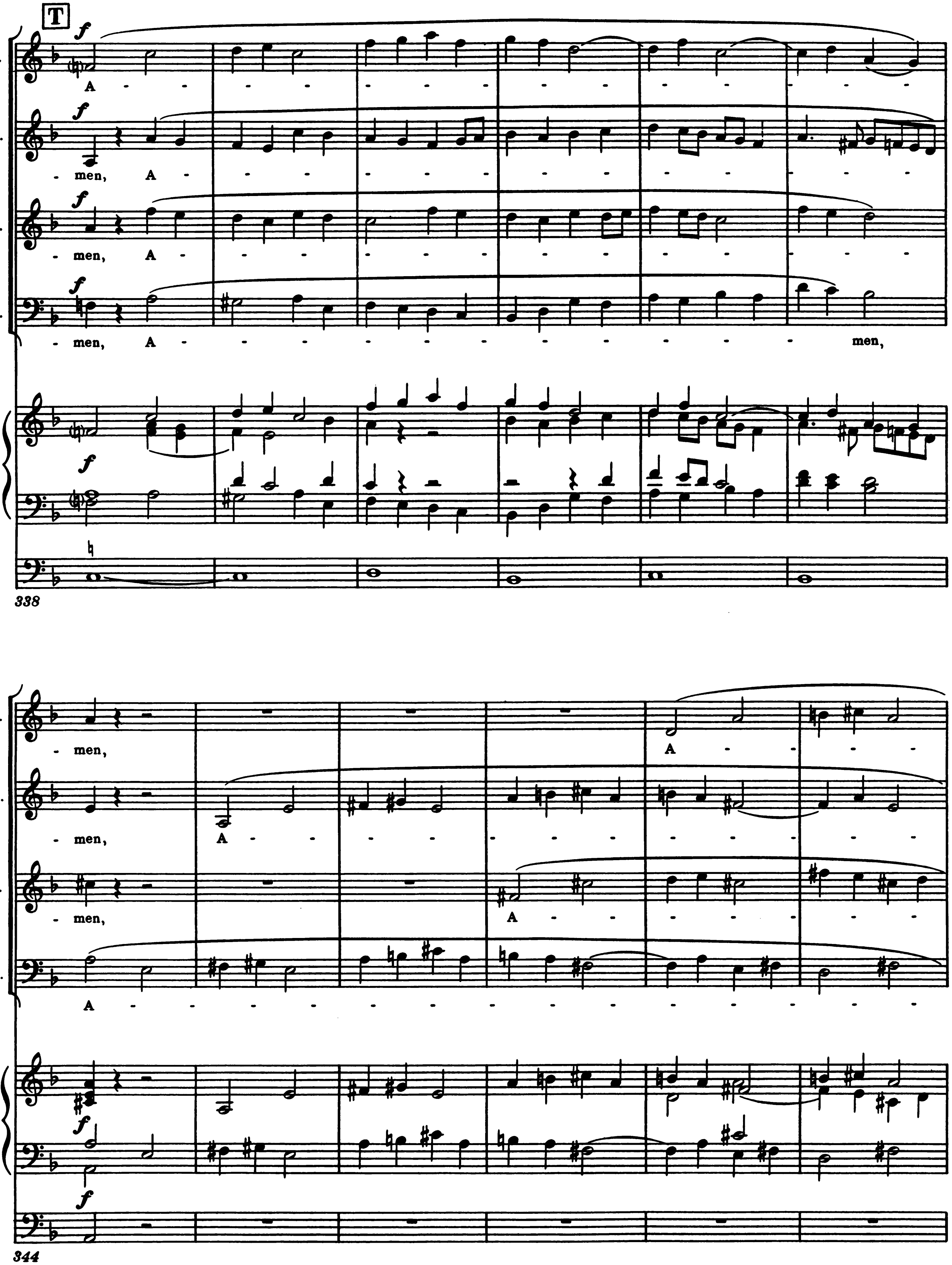
T
S.
A.
T.
B.
A - - - - - - - - - - - - - - - - -
- men, A - - - - - - - - - - - - - - - -
- men, A - - - - - - - - - - - - - - - -
- men, A - - - - - - - - - - - - - - - - men,
338
- men, A - - - - - -
- men, A - - - - - - - - - - - -
- men, A - - - - - - - -
A - - - - - - - - - - - - - - - - -
344

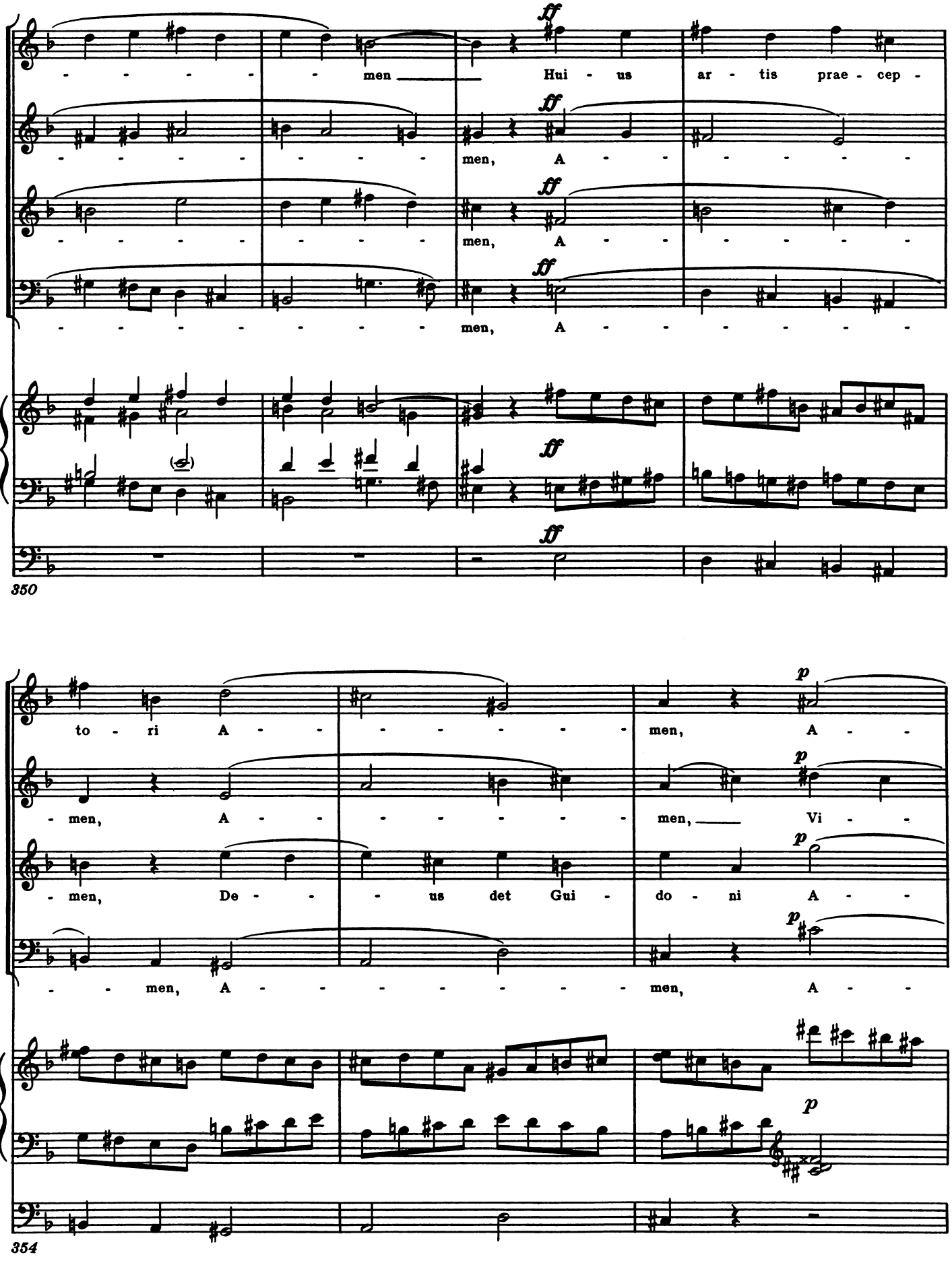
S.
men Hui - us ar - tis prae - cep -
A.
men, A -
T.
men, A -
B.
men, A -
ff
350
S.
to - ri A - men, A -
A.
- men, A - men, Vi -
T.
- men, De - us det Gui - do - ni A -
B.
- - men, A - men, A -
p
354

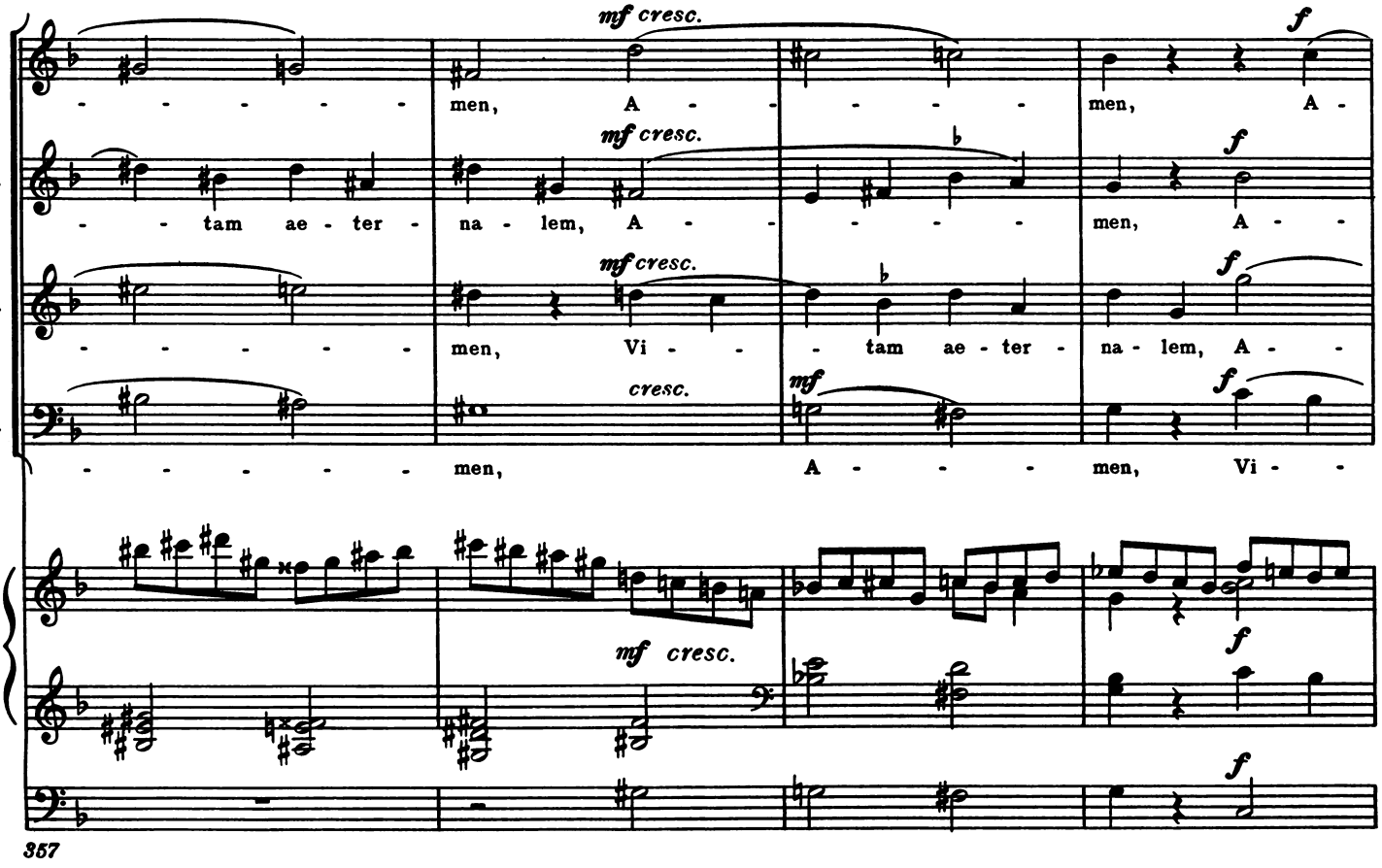
S.
A.
T.
B.
mf cresc.
f
men, A - men, A -
- - tam ae - ter - na - lem, A - men, A -
men, Vi - - tam ae - ter - na - lem, A -
men, A - men, Vi -
cresc.
mf
357

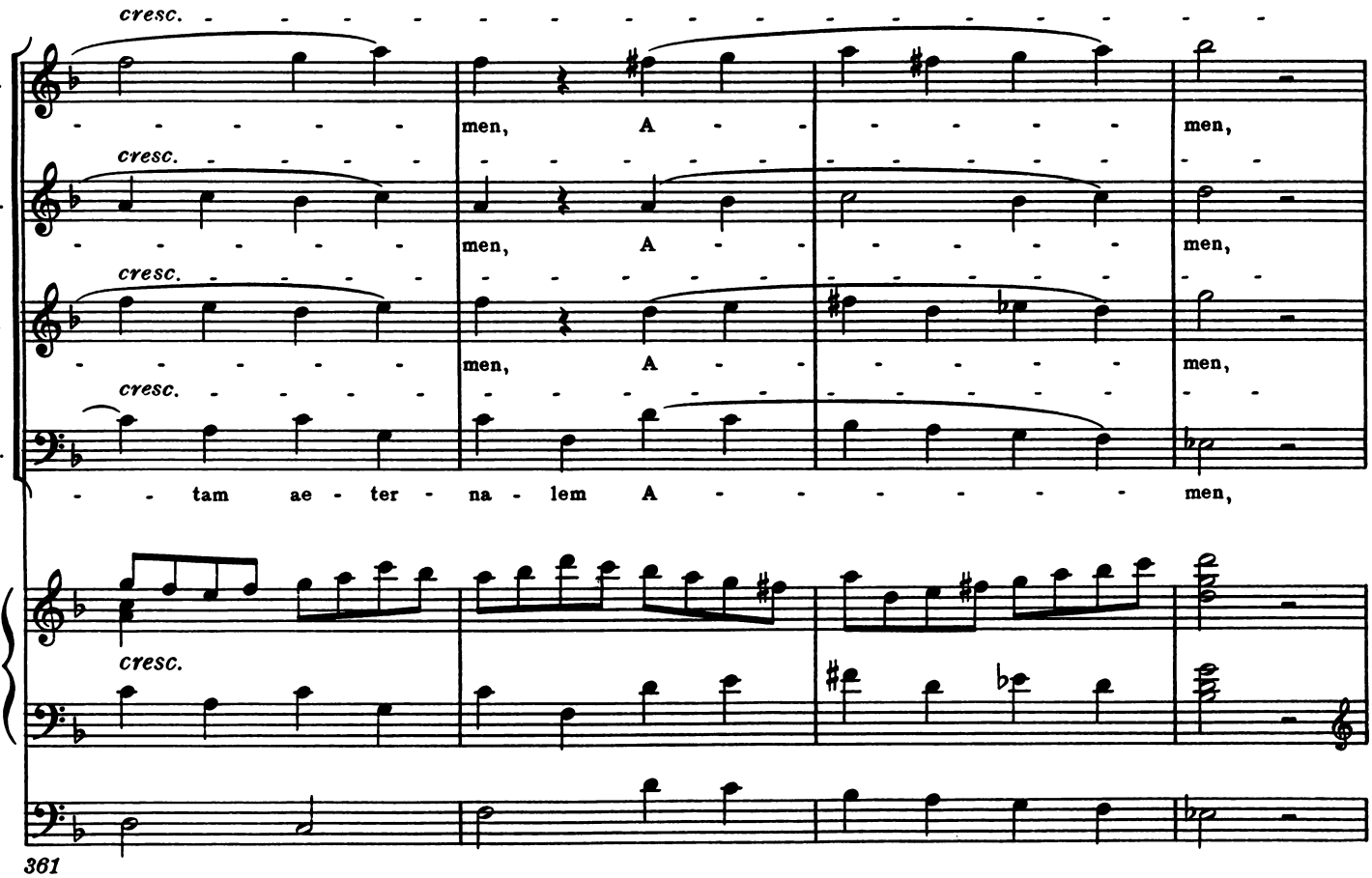
S.
A.
T.
B.
cresc.
men, A - men,
- - tam ae - ter - na - lem A - men,
361

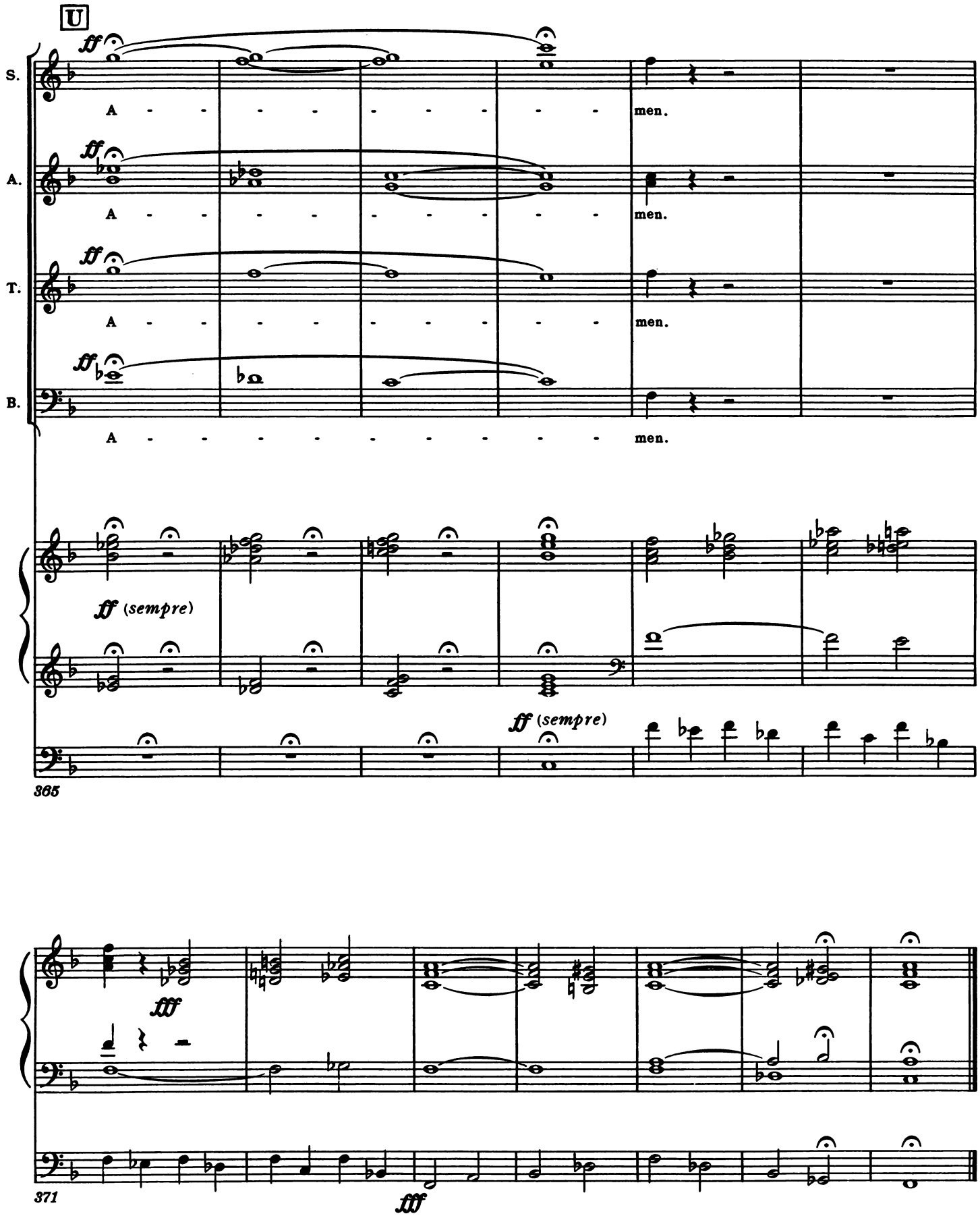

1966. februar 24

MUSIC FOR ORGAN

Original compositions

Frank Bridge *First book of organ pieces*
Benjamin Britten *Prelude and fugue on a theme of Vittoria*
Aaron Copland *Symphony for organ and orchestra*
(reduction for organ and piano by Melville Smith)
Alexandre Glazounov *Organ works* edited by Marcel Dupré
André Jolivet *Hymne à l'univers*
Nicholas Maw *Essay*

Arrangements and transcriptions

*Stephen Adams *The holy city* arranged by Myles B. Foster
Béla Bartók *Suite for organ* arranged by H. Bornefeld
*May H. Brahe *Bless this house* arranged by Kenneth Walton
Marc Antoine Charpentier *Marche en rondeau* transcribed by H. Wiley Hitchcock
**Classical album for the organ or Hammond organ* arranged by Martin Hall
*Aaron Copland *Preamble for a solemn occasion* arranged by the composer
Frederic H. Cowen *The better land* transcribed by William Spark
Frederick Delius *Irmelin prelude* arranged by Eric Fenby
Frederick Delius *Serenade from 'Hassan'* arranged by Eric Fenby
Frederick Delius *Two aquarelles* arranged by Gregory Murray
*Edward Elgar *Land of hope and glory* arranged by Martin Hall
*Edward Elgar *Pomp and circumstance (No. 1 in D)* arranged by Edwin H. Lemare
*Edward Elgar *Pomp and circumstance (No. 4 in G)* arranged by G. R. Sinclair
John Ireland *The holy boy: a carol of the Nativity* arranged by the composer
Zoltán Kodály *Organoedia ad missam lectam* (organ version of the *Missa Brevis*)
Samuel Liddle *Abide with me* arranged by Berkeley Mason
Arthur Sullivan *The lost chord* arranged by William Spark

**Hammond organ registration included*

BOOSEY & HAWKES

No. 30 11.64

The Kodály Choral Method

This comprehensive series of progressive songs and sight-singing exercises is designed to promote a thorough understanding of interval and tonality. By incorporating a wide range of Hungarian folk music and poetry Kodály has produced a stimulating addition to the repertoire of school and amateur choirs.

The constituent parts of the Choral Method are

333 elementary exercises in sight-singing
50 nursery songs within the range of five notes
Let us sing correctly: 107 exercises in intonation
Bicinia Hungarica I: 60 progressive two-part songs
Bicinia Hungarica II: 40 progressive two-part songs
Bicinia Hungarica III: 20 progressive two-part songs
Bicinia Hungarica IV: 60 progressive two-part songs
Fifteen two-part exercises: *forming with* Let us sing correctly
an introduction to the next five volumes
66 two-part exercises
55 two-part exercises
44 two-part exercises
33 two-part exercises
22 two-part exercises
Tricinia: 29 progressive three-part songs
Epigrams: nine vocalises with piano accompaniment
24 little canons on the black keys

BOOSEY & HAWKES

No. 27 8.65