

СИБИРСКАЯ  
МУЗЫКАЛЬНАЯ ССССР  
8057

# Fagotto II

## СИМФОНИЯ-КОНЦЕРТ

для виолончели с оркестром

С. Прокофьев

### I

Andante

Fl. I solo

Andante primo

Picc.

25 Proc.

sord.

- Staff 5:** Includes a circled number 12.
- Staff 6:** Includes a circled number 13.
- Staff 7:** Includes a circled number 14.

17

2

Fag. II

*mf*

18

*mf*

*f*

19

*f*

Poco a poco accolor.

20

21

Più mosso

*f*

22

Cl. I solo

23

Fag. II

*p*

24

Andante primo

*dim.*

*pp*

25

a. 2 m.

#

4. V. 6

Fag. I Solo

Fag. II

26

mp

dir.

Adagio

II

Allegro giusto

mp

mf

mf

mf

p

p

3

mp

4

3

p

mf

5

6

f

7

8 Tr. 6a II

9

3

2

2

f

mf

10

5

Meno mosso

a tempo

Tr. 6a II solo

11 V.c. Solo

12 Gr. cassa

V.c. Solo

10

13

Ob. I *p*

Fag. I *p* Fag. II *f*

*mp*

15 1 HA 2- 1

10 46 *Andante* 2 3 2 3 *Taylor*

17

*f*

*mf* 18 *Vic. solo cadenza*

*poco rit.*

14 19 13

20 Tr. 6e

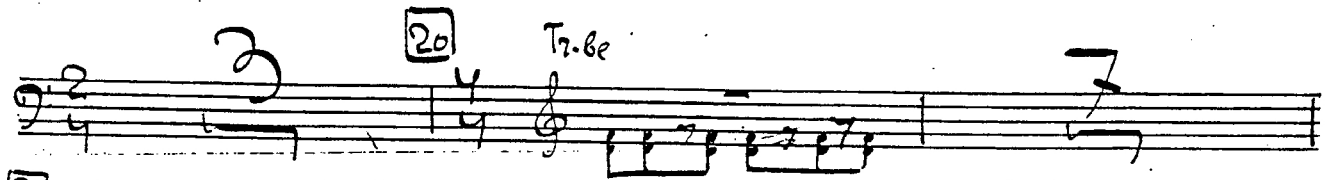

21 cl.

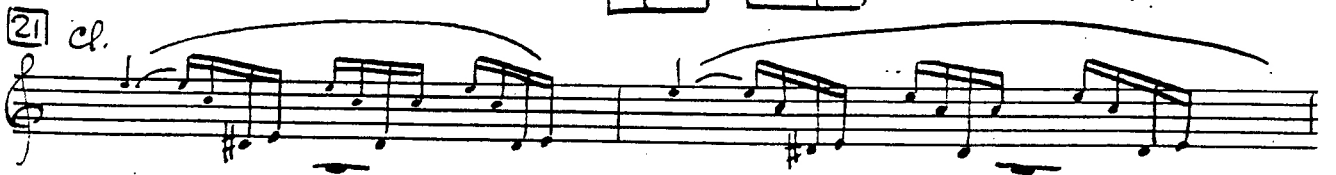

Fag. II

22

23 24

24 - 2

Corno I solo

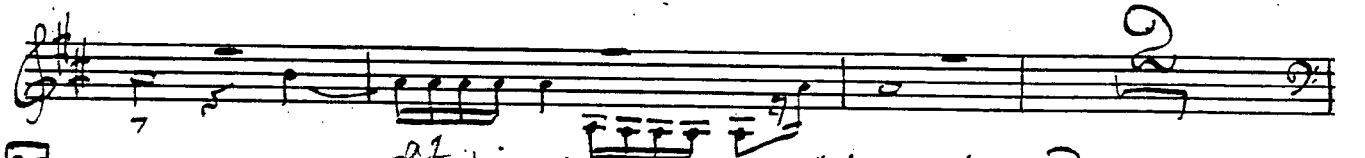
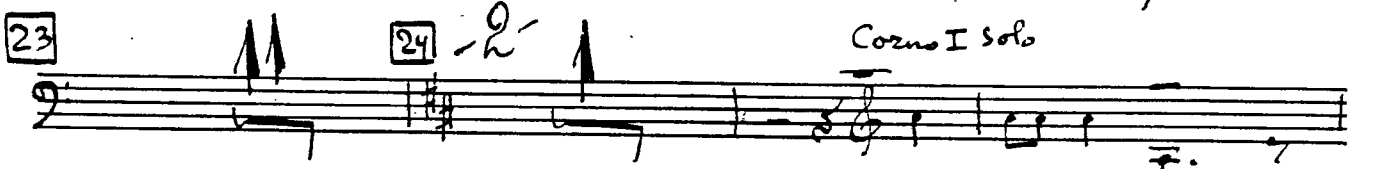

25

Fag. II

26

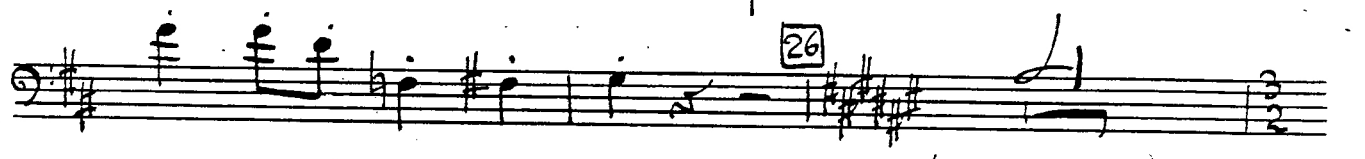

27

Fag. I

Fag. II

28

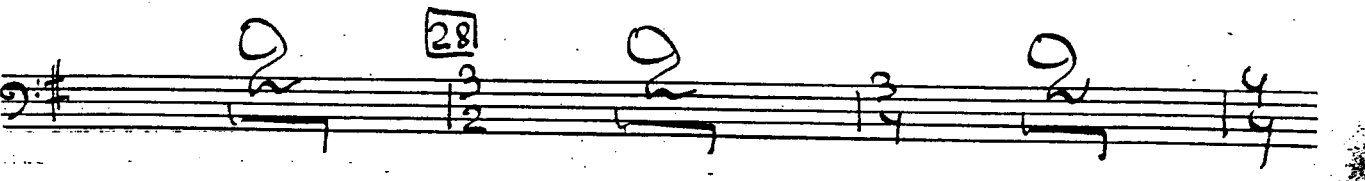

Poco rit. 29 *meno mosso*

Poco a poco accelera.

30 *più animato*

*mf* Solo *dim.*

*mp*

31 *PIV*

1 2 3 *dim. p*

4 5 5

32

mp

33

f

34

10

35

36

12

37

ff.

cl. solo

Fag. I

Fag. II

38

-2-

cresc.

3

12

5

rit.

39

meno mosso

6

10. 6<sup>u</sup>

Trompetti

ff. *rit.* **40**

Fag. II ~~X~~

**41** Più mosso e poco a poco accelera,

**42** 1 1

**43** Allegro assai

**43** cp. I

Fag. I

**44** Fag. II

45

*f > p*

46

*mf*

III

*Andante con moto*

*f*

*mf*

*Poco meno*

*mosso*

**1**

**2** *Vivace*

**3** *Cor. I*

14

9

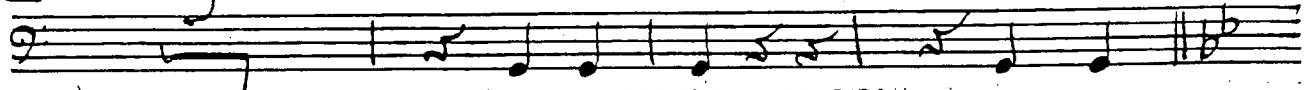

15

*Allegretto (poco meno mosso)*

Fag. I

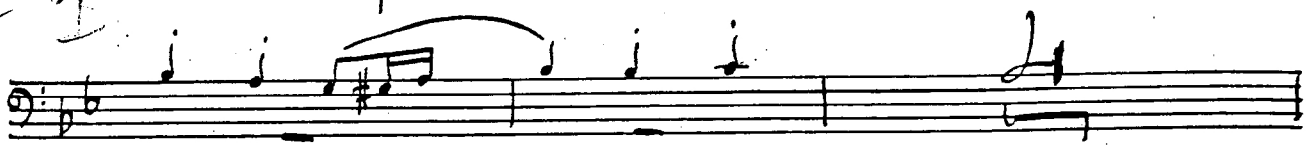
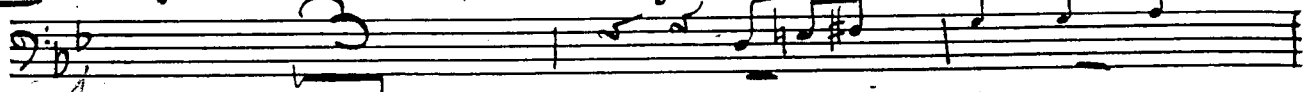

16

9

17

15

18

8

19

*V. ni soli*

20

2

Fag. I

16

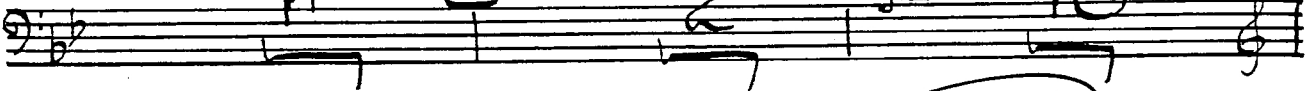

Cl.

F. I

21

*Allegro marcato*

Fag. II

6

12

3

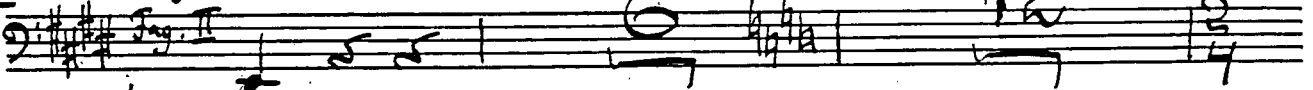

*f*

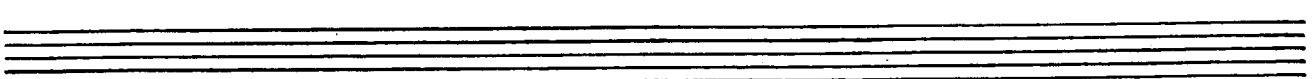
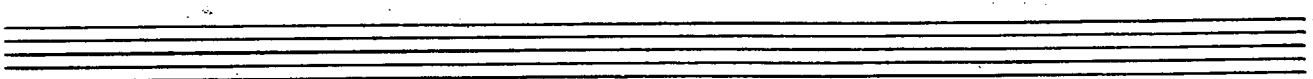
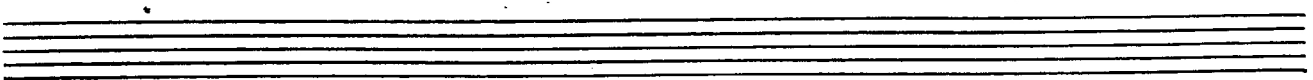
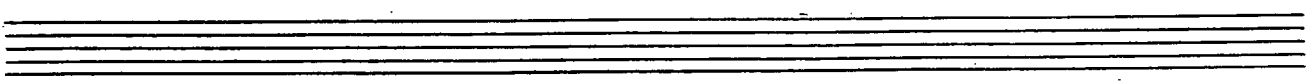
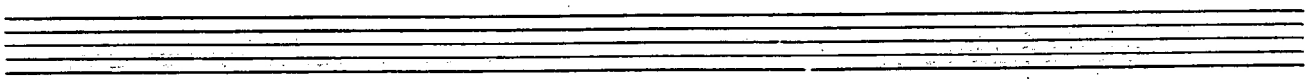

14.

17

Tuba, Trombe III

22

Fag. II

23

24

*mf espr.*  
*sord.*

25

*Poco meno mosso*

26

Temp: *Alto*

Fag. II

28

29

30

31

19 *Parronolo*  
T 41