VI

PRAELUDIUM ET FUGA

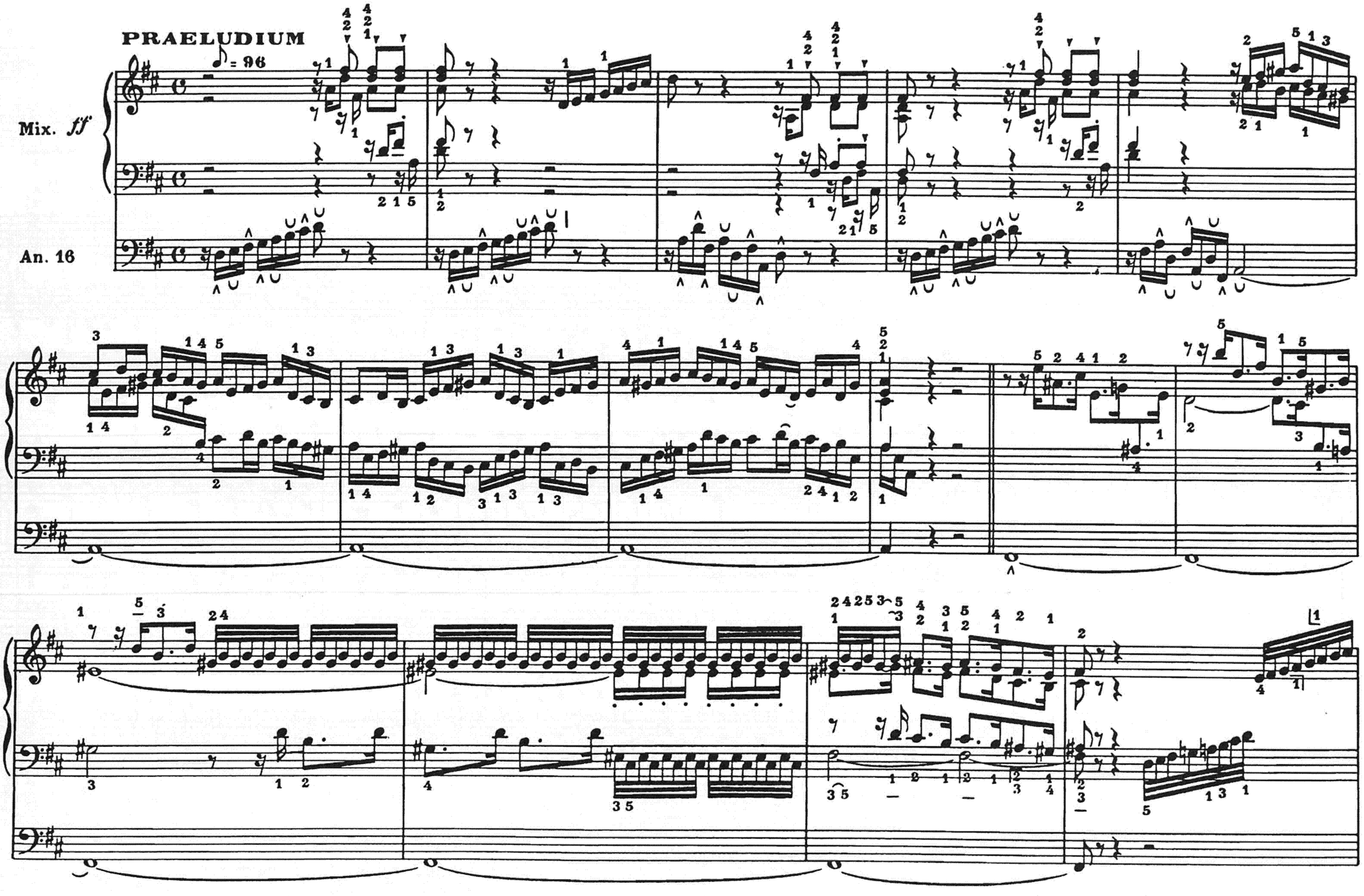

Fds 8, 4

Alla breve ♩= 96

Fds 16, 8

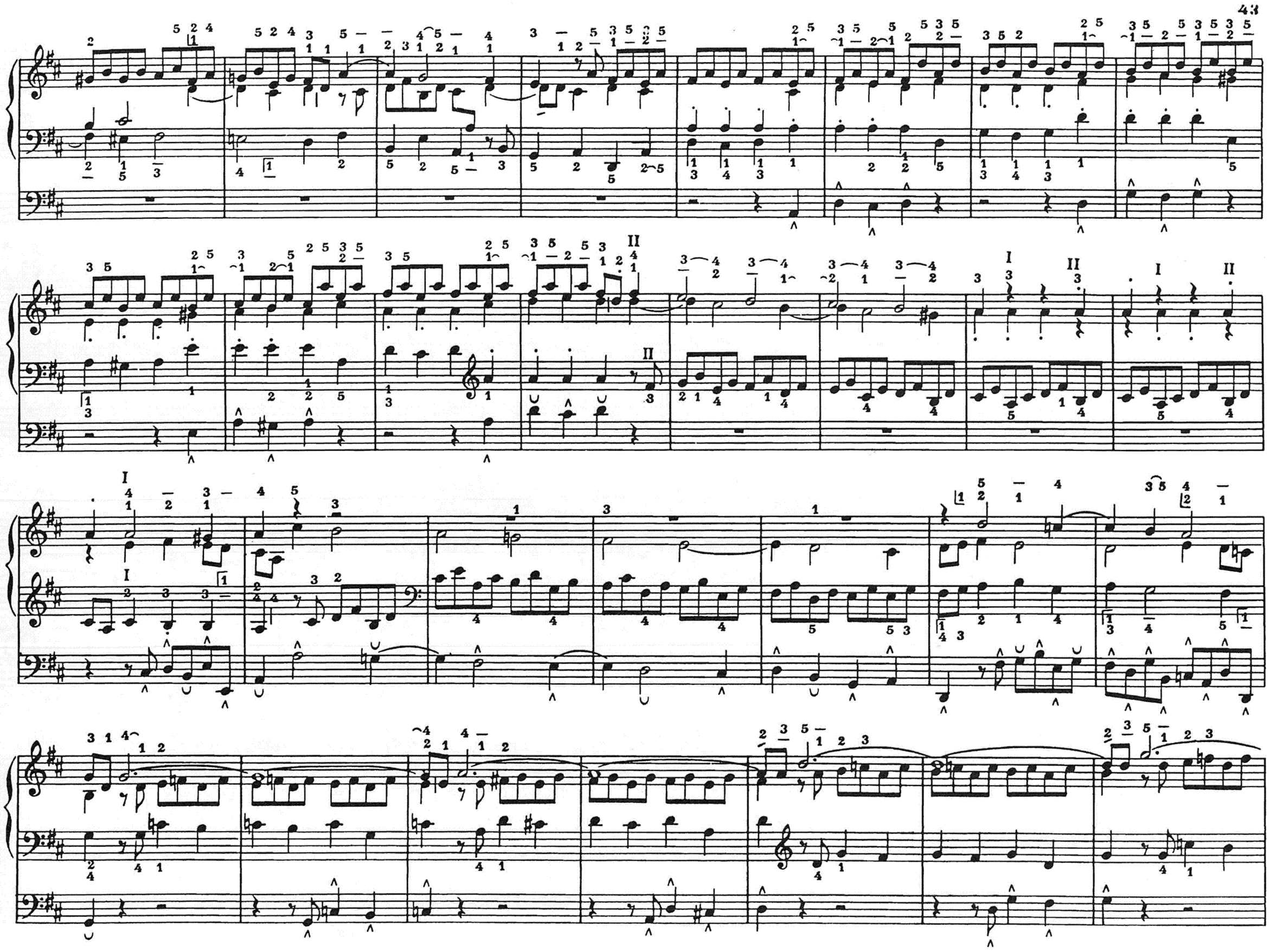

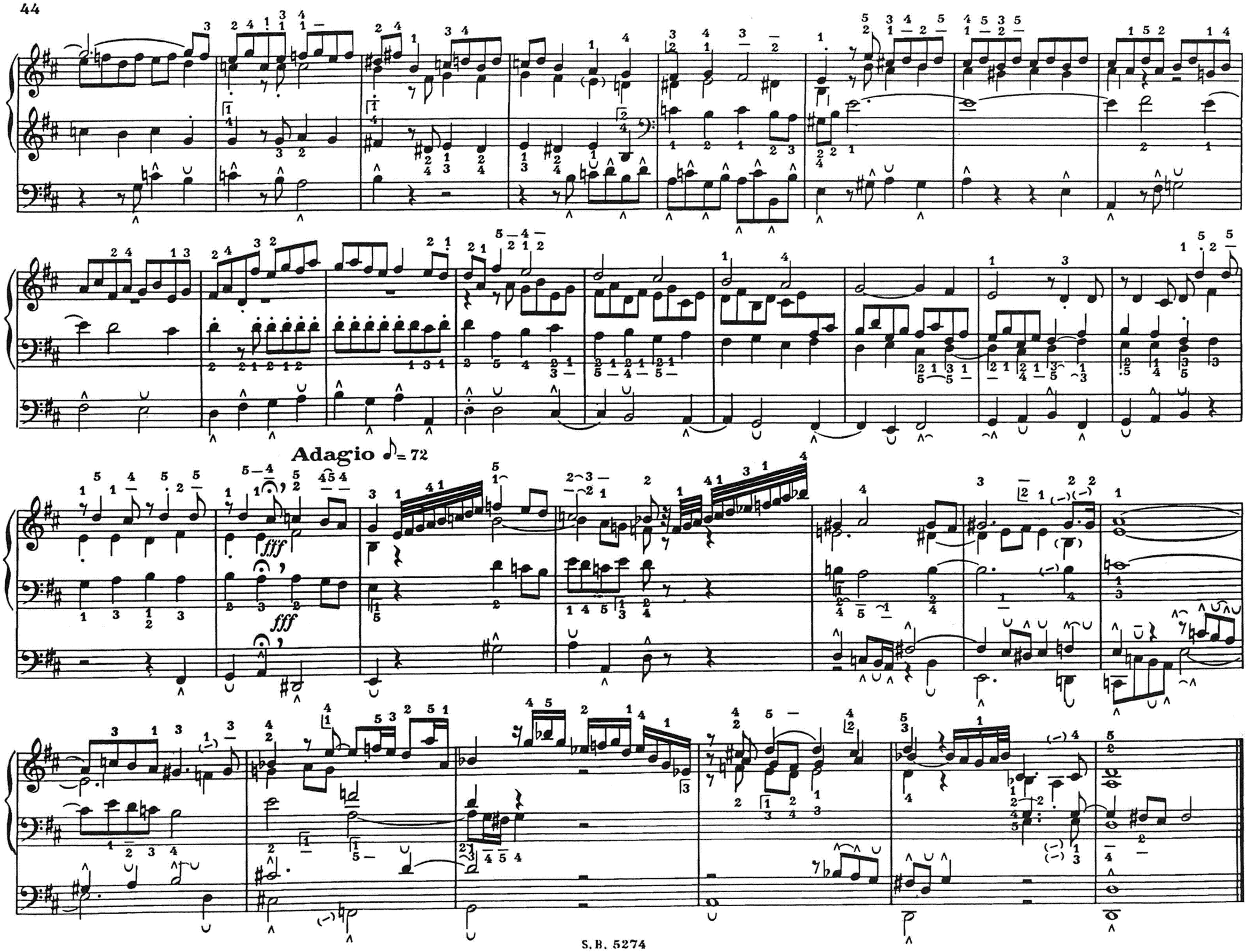
Adagio ♪= 72
fff
fff

FUGA ♩= 100

Mix.

S.

R.

C.-S.

S.

C.-S.

R.

C.S.

Réexp.

S.

C.-S.

II C.S.

II

C.S.

II

R.

S.

I

C.S.

Rel.

R.

C.S.

C.S.

fr. R.

VIIe Deg.

S.

C.S.

=S.

II

II

IIe Deg.

S.

I

C.S.

Dom.

S.

C.S.

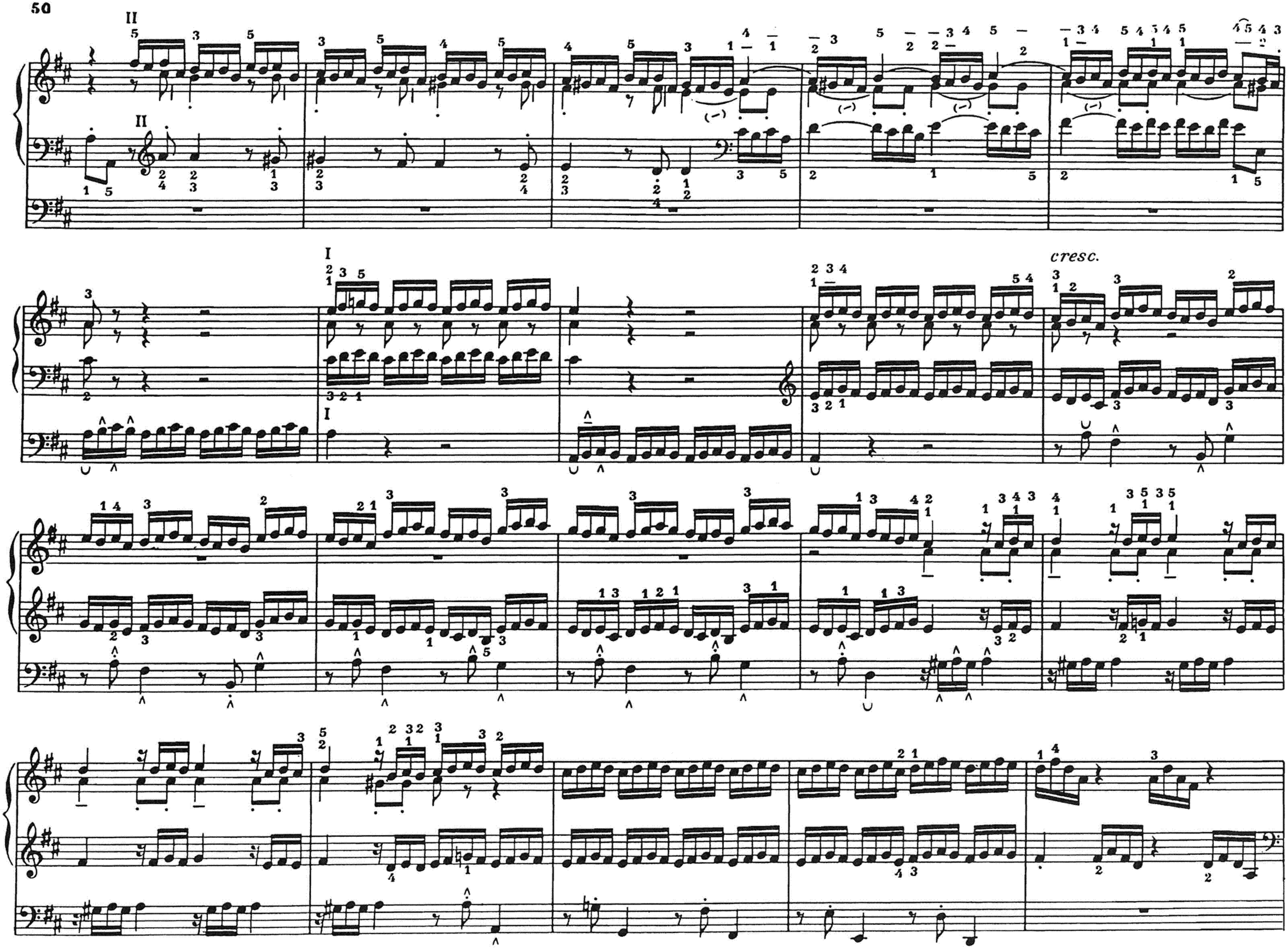
cresc.

Prin.

fff

C.S.

fff

S.