

AMERIQUES

E. Varèse

TIMPANI

Moderato poco lento (♩ = 60)

accel. *sempre accel.*

a tempo

Subito a tempo I (♩ = 60)
Animato molto subito (♩ = 112) Moderato poco lento

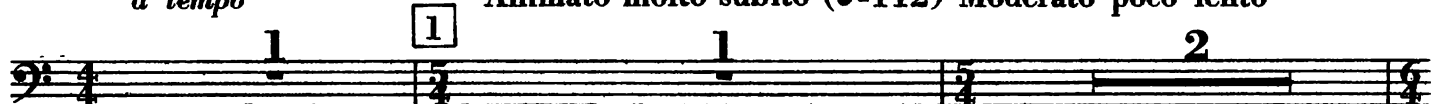

Più vivo (♩ = 76)

Trb. 3.

mi b sol baguettes de bois

fa # ut i mi b baguettes de bois

rall.

Subitement au m.^t I (♩ = 60)

Molto più vivo (♩ = 88)

rall.

a tempo

Mouvement initial

dolce, poco esitante

Harps

baguettes éponge *p*

Agité (♩ = 72)

(Cel. Glock. Xyl.) *pp*

Moderato poco lento (♩ = 60)

mf *molto cresc.* *fff*

5 Appena più animato, ma pesantissimo (♩ = 60)

sec et mordant

f *sff* *f* *f* *sff* *f* *sff* *f*

sff *f* *sff* *sf p < sf* *sff*

sff *sff* *sff* *sf p < sf* *sff* *fff*

TIMPANI

Subito molto mosso (♩ = 92)

Rall.

3

molto *morendo*

Vivo quasi cadenza (♩ = 120)

Più moderato

a tempo

accel. molto

2

6

Presto (♩ = 192)

3

9

5

Brass *ff* *p* *ppp*

3

9

5

3.Tpt. *pp* *ppp*

1

1

2

5

1

1

2

5

pp *sff*

pp *sff*

Poco lento (♩ = 64) (♩. précédente)

Plus animé (♩ = 96)

Moderato

7

2

1

1

5

1.Bsn. *pp*

3

3

3

3

3

3

3

pp

5

8

3

3

TIMPANI

Lento *a tempo* Revenez subit. à moderato (♩=96)

1. *fp* *ff* *pp*

9 Lento (♩=56) 10 Lento

Vivo subito (♩=116) (du 2^{me} temps) *rall. pesante* 11 Presto (♩=138)

1.Trb. *sf*

Tuba. C.Tuba *ppp* *sec* *ff* *sec* *rall. progressivement* Mosso (♩=100) 12

1. 4 1

2 2 2 2 1

1.3. Hrns. *poco rall.*

accel. *poco f* Molto più animato A tempo (♩=100) 13 Presto (♩=208)

1. 2 3

p *ff subito pp morendo*

14 (♩=144)

E.H. *p* *f*

Immensamente cresc. 15 Presto (♩=208)

1. *p* *fff* *pp*

pp

16 Subito lento (♩=60) Doppio più presto (♩=120)

Doppio più lento (♩=60)

17 Subito poco più lento (♩=52) accel. Allegro moderato (♩=102)

TIMPANI

Quasi cadenza
19 Vivo molto (♩ = 120 a 126)

Acceler. molto
rinforzando -----

2. *pp* *pp*

accord do, re, la, do#

20 Allegro moderato

Rall. marcatissimo Vivo (♩ = 160)

lugubre cresc. e trascinando

1 3 21 1 2 1

a tempo dim. morendo Moderato (♩ = 92) Trb.1.

1 2 3

Mosso (♩ = 96)

avec baguettes éponge

22

3 3 3 3 3 3 3 3 3

pp

avec baguettes en bois

ppp

1 3 3 3 3 3 3 3 1

23 Animé (♩ = 112)

3 1

ff *fff* *fff*

baguettes éponge

ff *fff* *fff*

24 Più animato 25 Più ritenuto (♩ = 108)

1 3 1.

ff

ff

26

ppp — ff

ppp — ff

Pesantissimo

Molto accel.

27 Moderato (♩=76) Subito lento (♩=56 a 60)

ff

ppp — ff

poco più mosso ma sempre 28 Poco lento (♩=66)

pppp

morendo

pppp

morendo

Accel.

Subito molto mosso (♩=92)

29 Vif (♩=132)

fff

ppp

30 String

2. baguettes bois

Prestissimo (♩=176)

fff

fff

Meno presto (♩=120)

ff

ff

baguettes
éponge

TIMPANI

Piú largo

C. Tuba

A tempo

32

Piú animato

Largamente (♩ = 60)

A tempo (♩ = 120)

Moderato poco lento (♩ = 60)

1. Trb.

33 Presto (♩ = 200)

34

35

36

37

Tutti cresc. moltissimo

accel. sempre

38 (208)

37 38 39 40 41 42

40 41 42 43 44 45 46 47 48 49 50 51 52 53 54 55 56 57 58 59 60

Subito quasi lento

41 42 43 44 45

Lento e stentato
Le cresc. très progressiv

Subito 3° tempo
agitando e accel. molto

43 44 45 46 47 48 49 50 51 52 53 54 55 56 57 58 59 60

Piú calmo

accel. e agitando molto

46 47 48 49 50 51 52 53 54 55 56 57 58 59 60

Piú calmo rall.

44 Grandioso (♩ = 60)

44 45 46 47 48 49 50 51 52 53 54 55 56 57 58 59 60

5 47 3 1 Tuba

1

48 Presto (♩ = 144) 2 4

1

ppp ff ff

49 1 2 5 1 2 5

pp=ff pp=ff

Sempre in tempo

1 1

fff sec

♩ = 52 Lunga ~

pp fff fff p ffff