

JOHN THOMPSON'S

Easiest Piano Course

PART TWO

*Chappell & Co Ltd
50 New Bond Street London W.1.
The Willis Music Co. Cincinnati, Ohio*

Authorised for sale in Great Britain and its Possessions; also in Commonwealth countries excluding Canada.

PRINTED IN ENGLAND

FOREWORD

(Part Two)

REVIEW

The first example in Part Two presents a review of Notes, Time Values and other Rudiments learned in Part One.

NEW MATERIAL

Great importance is attached to the fact that as new notes are introduced, the pupil is given opportunity to play examples in which *only one hand* is required.

This together with the Reading and Writing exercises on the Work Sheets will ensure familiarity with the new material before playing hands together.

ACCOMPANIMENTS

The accompaniments to be played by teacher or parent, not only make these examples sound complete, but are a great aid in establishing good rhythm and even tempo—as well as encouraging the pupil to play with expression.

FINGER DRILLS

Most examples are preceded by short four-bar Finger Drills in Five-finger position. Since the five-finger group is the forerunner of the scale, the importance of these little exercises cannot be over-estimated.

The Scale as a musical and technical figure will be taken up more completely later in the Course.

CHORDS

In the latter part of the book, some very simple two-and three-note chords are introduced—both in “block” and broken-chord formation. This enables the pupil to get the “feel” of harmonic accompaniments before he is required to learn the Theory and Evolution of chords—which of course, can only follow a knowledge of Scales and Intervals.

By progressing slowly and presenting many examples containing each new set of notes, the pupil is certain to have developed fluency in Reading by the time Part Two is finished—particularly if emphasis is placed on the Work Sheets, the “Reading Aloud” Exercises and the Finger Drills which are always built upon the new notes presented.

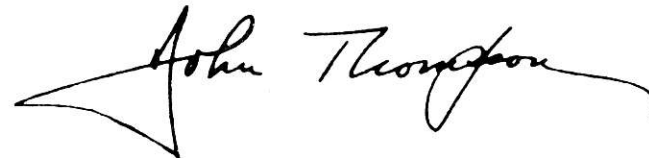
A handwritten signature in cursive script that reads "John Thompson". The signature is written in black ink and is positioned at the bottom right of the page.

CONTENTS

	PAGE		PAGE
FOREWORD	3	REVIEW —"The Wishing Star"	25
REVIEW —Material learned in Part One—"School Days"	4	BROKEN CHORDS —"Mountain Climbing"	26
QUAVERS —In Two-Four		WORK SHEET —New Treble Notes	27
"Playing Tag"	5	DUET ON NEW NOTES —"Maypole Dance"	28
QUAVERS —In Three-Four		REVIEW —"Little Bo-Peep"	29
"Through the Woods"	6	WORK SHEET —Two-Note Chords	30
QUAVERS —In Four-Four		DUET ON TWO-NOTE CHORDS	
"The Trombone Player"	7	"Evening Star"	31
B AND D ON LEGER LINES		TWO-NOTE CHORDS —In G Major	
"Oh, Susanna"	8	"The Skater"	32
REVIEW —"Ten Little Indians"	9	TWO-NOTE CHORDS —In C Major	
WORK SHEET	10	"The Dancing Bear"	33
THE SHARP SIGN		THREE-NOTE CHORDS —With Stationary Bass, in C	
"The Bells Ring Out"	11	Major	
THE FLAT SIGN		Theme from The "New World" Symphony <i>Dvořák</i>	34
"Sunrise"	12	THREE-NOTE CHORDS —With Stationary Bass, in F	
KEY SIGNATURE: F MAJOR		Major	
"The Ballet Dancer"	13	"Skip to My Lou"	35
KEY SIGNATURE: G MAJOR		THREE-NOTE CHORDS —With Stationary Bass, in G	
"Three Blind Mice"	14	Major	
WORK SHEET —New Notes	16	"London Bridge is Falling Down"	36
EXAMPLE ON NEW NOTES		CROSS-HAND PIECE —"The Giant Steps"	37
"The Dancing Kangaroo"	17	REVIEW —"Turkey in the Straw"	38
REVIEW —"Follow the Leader"	18	ACCENTS —"Indian Tom-Toms"	39
REVIEW —"Lightly Row"	19		
REVIEW —"Setting Up Exercise"	20	Duets for Sight Reading or Diversion	
WORK SHEET —New Notes in the Bass	21	"Sweet and Low" <i>Joseph Barnby</i>	40
DUET ON NEW NOTES —"Serenade"	22	"Prelude" <i>Chopin</i>	42
REVIEW —"The Pipers are Coming"	23	"The Band Played On" <i>Charles Ward</i>	44
THE NATURAL SIGN —"Once Upon A Time"	24		
		CERTIFICATE	47

○ = 4 COUNTS
 ◡ = 3 COUNTS
 ◡ = 2 COUNTS
 ◡ = 1 COUNT
 ALWAYS BE CAREFUL OF THE FINGERING

Review

Material learned in Part One

School Days

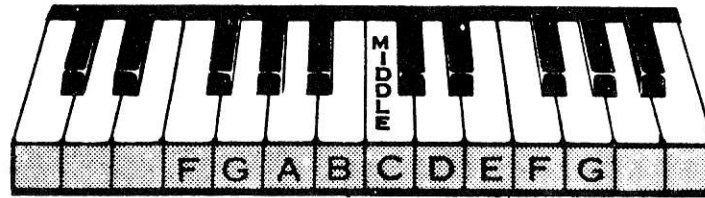

count 4

Teacher

Pupil

Copyright, MCMLV, by The Willis Music Co.
 International Copyright Secured

Printed in England

Quavers

In Two-Four

WHEN NOTES ARE JOINED TOGETHER LIKE THIS () THEY ARE CALLED QUAVERS.

THERE ARE TWO QUAVERS TO ONE COUNT.

Playing Tag

Treble clef staff notes: C1, D+, E2, D+, | G, 2+, | G, 2+, | G.

Bass clef staff notes: | | 4 A, | 3 B, D, | G.

Treble clef staff notes: C, D, E, D, | G, C, | A, D, E, D, | G.

Bass clef staff notes: | | | 1, 2.

Quavers In Three-Four

THIS PIECE
BEGINS ON
THE THIRD COUNT

Through the Woods

Welsh
Folk Tune

Accompaniment

ONLY TWO COUNTS
TO THIS BAR,
BECAUSE WE BEGAN
ON THE THIRD.

Quavers In Four-Four

The Trombone Player

LIKE MIDDLE C,
B and D CAN BE
WRITTEN IN
EITHER CLEF.

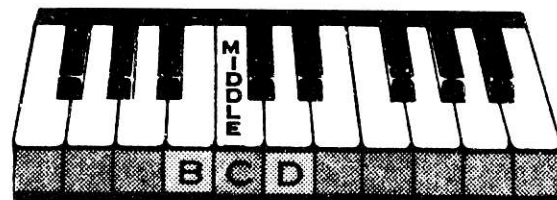

Oh, Susanna

from
Stephen Foster

Begins on

Count 1+ 2+ 3+ 4+

Read Aloud

Read Aloud

Count 1 2 3 4

Ten Little Indians

Traditional

1 1 1 1 1 3 5

One lit-tle, Two lit-tle, Three lit-tle In-dians, Four lit-tle, Five lit-tle, Six lit-tle In-dians,

Seven lit-tle, Eight lit-tle, Nine lit-tle In-dians, Ten lit-tle In-dian boys.

Work Sheet

JOIN THE STEMS IN THE FIRST TWO EXERCISES, SO AS TO MAKE QUAVERS IN PAIRS.

1.

2.

Draw the Bar Lines in the next three exercises, then recite the names of the notes.

3.

4.

5.

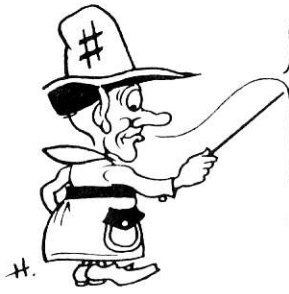

WHEN A SHARP (#) IS PLACED BEFORE A NOTE, PLAY THE NEAREST BLACK KEY TO THE RIGHT LOOK AT THE CHART, THEN SEE HOW MANY F SHARPS YOU CAN FIND ON YOUR PIANO.

The Sharp Sign

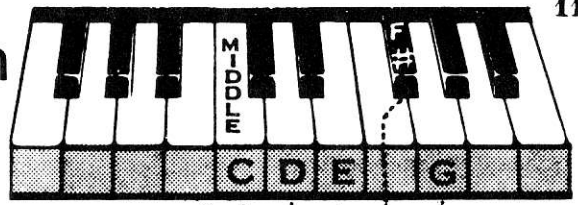

The Bells Ring Out

To imitate chimes effect, hold the right pedal down throughout the first two lines.

The Flat Sign

WHEN A FLAT (b) IS PLACED BEFORE A NOTE, PLAY THE NEAREST BLACK KEY TO THE LEFT.
 LOOK AT YOUR CHART, THEN SEE HOW MANY Bb's YOU CAN FIND ON YOUR PIANO

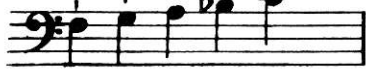
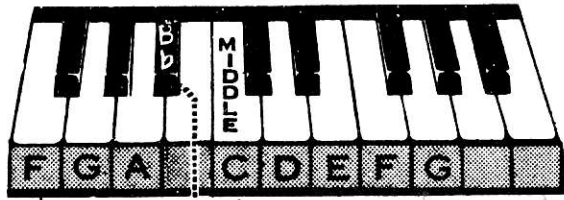

count 1+2+3+4

Sunrise

Key Signature

F Major

WHEN THE FLAT OR SHARP SIGN APPEARS NEXT TO THE CLEF SIGN, IT BECOMES THE KEY SIGNATURE. IN THIS PIECE, ALL B'S ARE FLATTED. IT IS IN THE KEY OF F MAJOR.

The Ballet Dancer

SEE IF YOU CAN FIND THIS BLACK KEY BY YOURSELF.

Accompaniment

Key Signature G Major

IN THIS PIECE, THE SHARP SIGN IS SHOWN IN THE KEY SIGNATURE. . IT MEANS ALL F'S WILL BE SHARPED. IT IS IN THE KEY OF G MAJOR.

Three Blind Mice

Lively

CHANGE HAND POSITION HERE

DON'T FORGET - ALL F'S ARE SHARPED IN THIS PIECE.

1 4 3 3 3 2

2 3 4

3

The duet, "Sweet and Low", by Joseph Barnby, page 40, may be assigned at this point for Sight Reading or Recreation.

Work Sheet

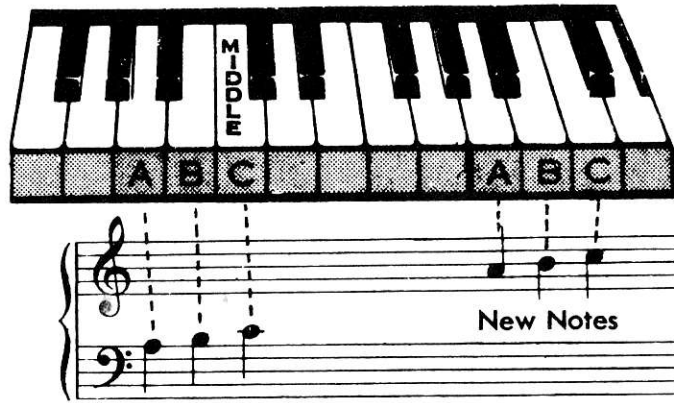

Write letter names

A B C A B C A C B D C B C A C D A C B C A

Transposing

Write these notes (one octave lower) in the Bass.

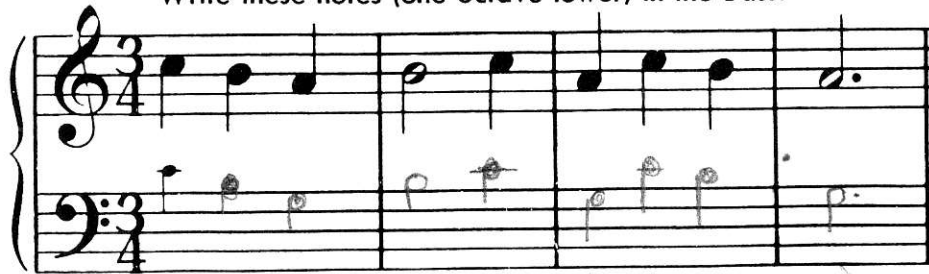

Write the new notes below.

	Semi-breve	Dotted Minim	Minim	Crotchet	Two Quavers
A					
B					
C					

Write these notes (one octave higher) in the Treble.

Finger Drill

Read Aloud

The Dancing Kangaroo

Finger Drill

Read Aloud

Follow the Leader

The duet, page 42, may be assigned at this point for Sight Reading or Diversion.

Finger Drill

R.H. 1 3 2 4 3 5 4 2 1

L.H. 5 3 4 2 3 1 2 4 5

Lightly Row

Finger Drill

R.H. 5 2 4 3 1 4 5 1
L.H. 1 4 2 3 5 2 1 5

Setting-Up Exercise

Accompaniment

HERE ARE THREE NEW BASS NOTES

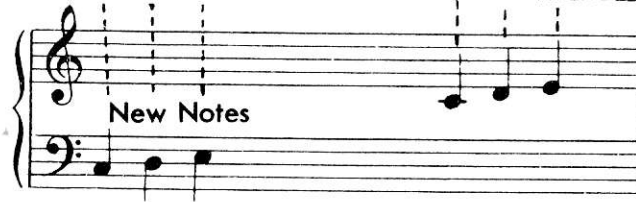
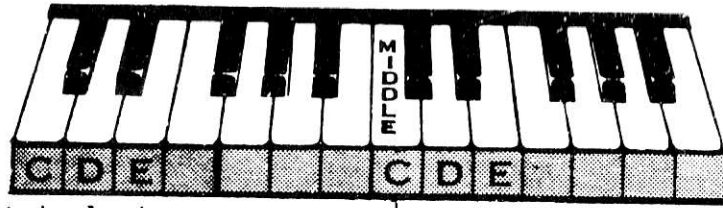

Write letter names C D E D E D C E C D E D C C D E C D C

Write the new Bass notes below.

Semi-breve Dotted Minim Two Minim Crotchet Quavers

E							
D							
C							

Transposing

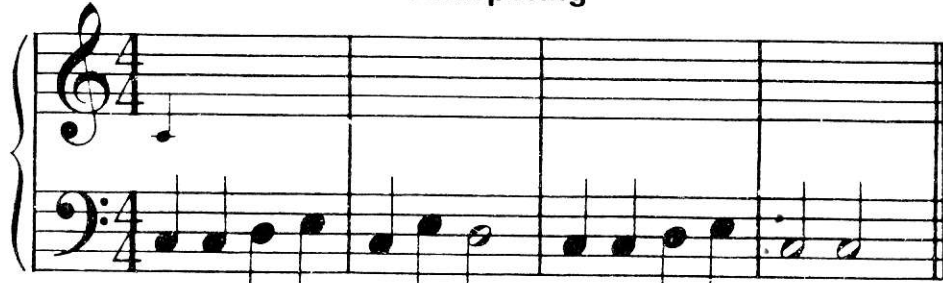

Transpose these notes to the Treble—one octave higher.

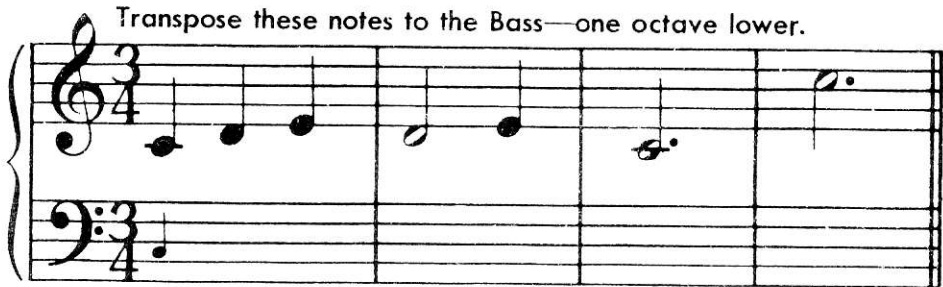

Transpose these notes to the Bass—one octave lower.

Serenade

(For the Left Hand)

band 4

Accompaniment

Finger Drill

R. H. 5 1 4 3 5 4

L. H. 1 5 2 5 3 5 1 5 2 3 4 1 5

Read Aloud

The Piper's are Coming!

from
J. S. Bach

(Musette)

5

drawn bass.

3

The Natural Sign

Finger Drill

R.H. 1
L.H. 5

Once Upon a Time

3 5

THE NATURAL SIGN CANCELS THE EFFECT OF A SHARP OR FLAT.