

TIMPANI

P. HINDEMITH

KONZERT

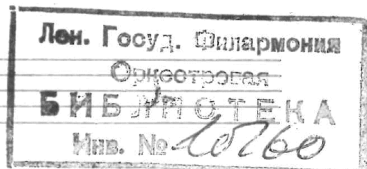

für Horn und Orchester

I

Moderately fast (♩ = 88-92)

A

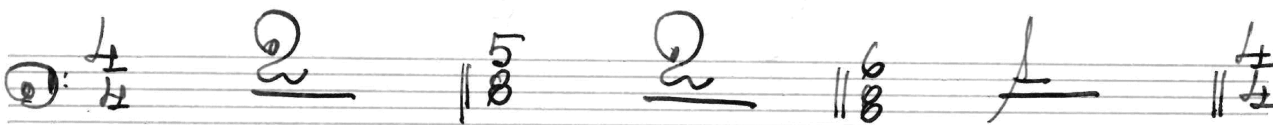
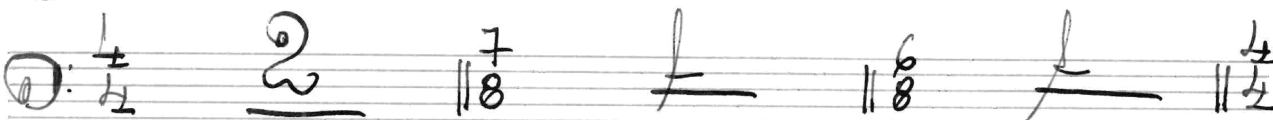

V. 8.

2) ③

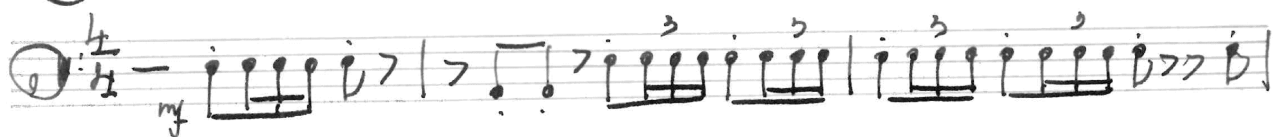

④

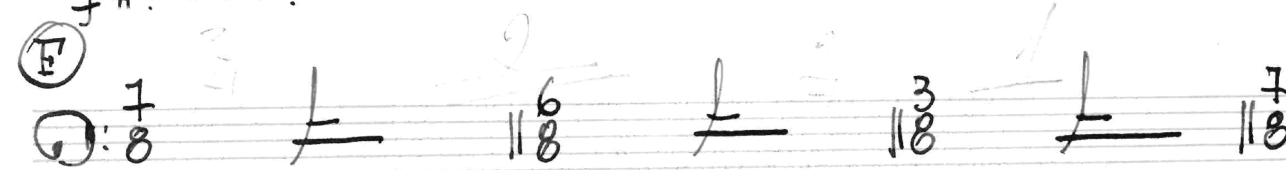
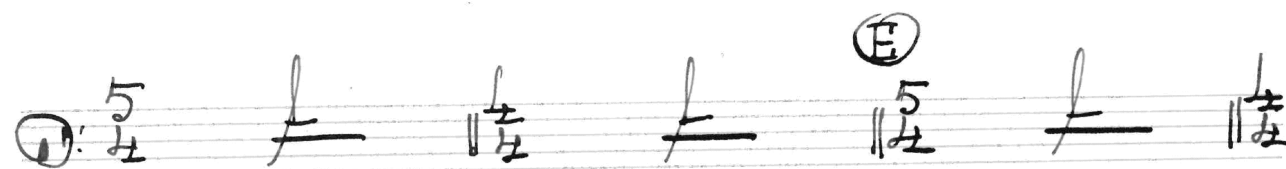
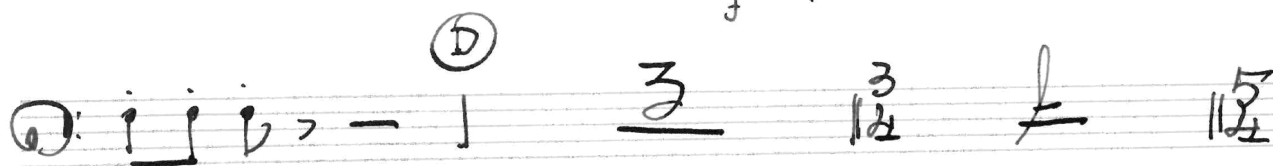

⑤

①: $\frac{1}{4}$ $\frac{5}{4}$ $\frac{3}{4}$ $\frac{5}{4}$

②: $\frac{5}{8}$ $\frac{3}{4}$ $\frac{5}{8}$ $\frac{4}{4}$

①

①: $\frac{1}{4}$ $\frac{5}{4}$ $\frac{1}{4}$

①: f p

II.

Very fast ($\text{♩} = 150$)

①: $\frac{2}{2}$ p

①: f mf f

①: mf f mf f

①: f mf f

①: f mf f $\underline{3}$

4 (B)

(C)

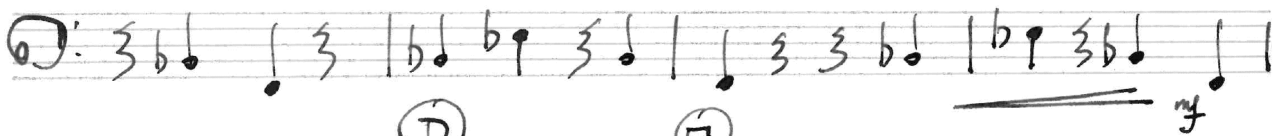
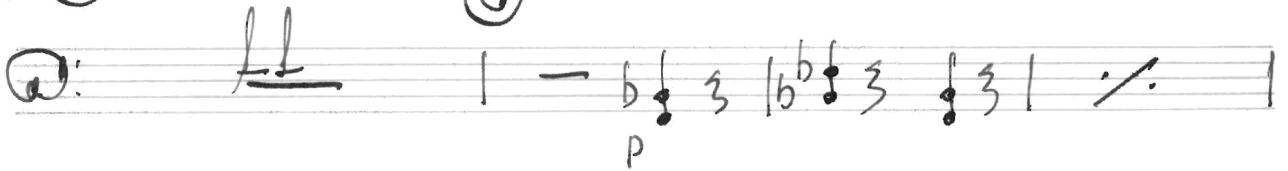

(D)

(E)

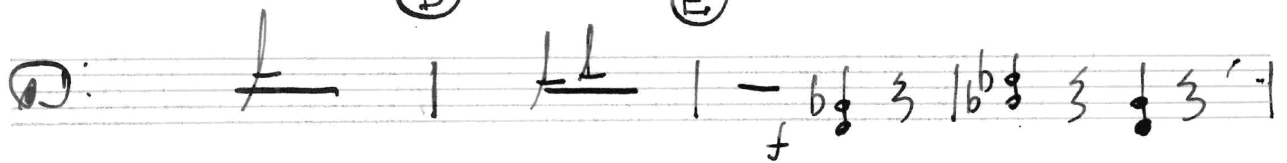

(F)

(G)

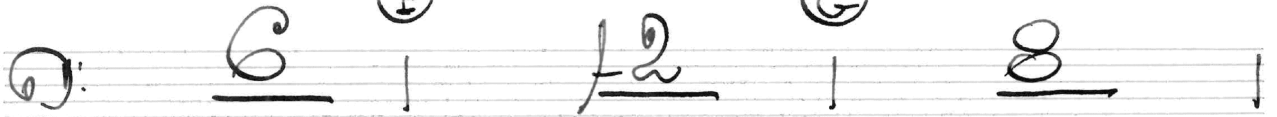

(H)

(I)

(J)

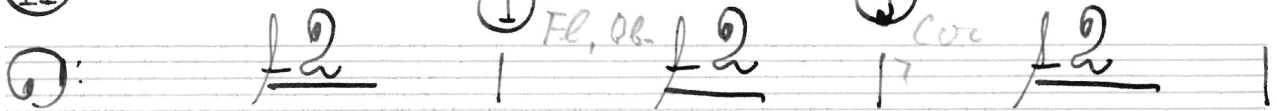

(K)

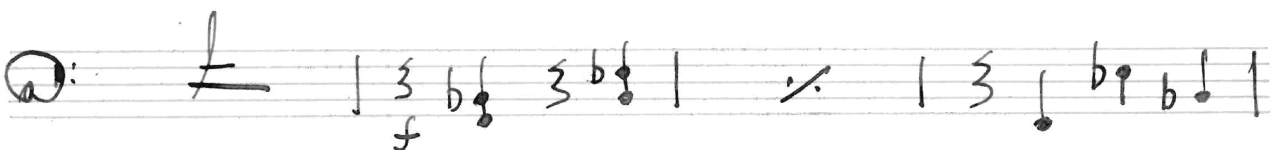
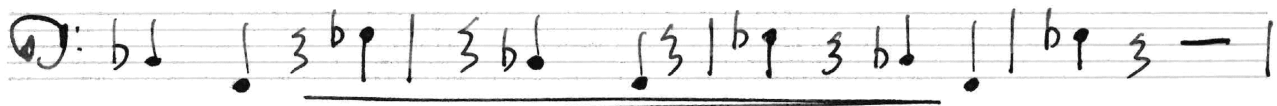

①: $\text{— } \flat \text{ } \flat \text{ } \flat \text{ } 3 \text{ } | \text{ } \flat \text{ } \flat \text{ } \flat \text{ } 3 \text{ } \text{— } ||$
 PP

Very slow ($\text{♩} = 56$) III.

①: $\frac{4}{8} \text{ } | \text{ } \underline{3} \text{ } || \frac{7}{16} \text{ } \text{—} \text{ } || \frac{3}{8} \text{ } \text{—} \text{ } || \frac{4}{8}$

②: $\frac{4}{8} \text{ } \underline{2} \text{ } | \text{ } \text{—} \text{ } \underline{5} \text{ } || \frac{3}{8} \text{ } \text{—} \text{ } || \frac{4}{8}$ (A)

③: $\frac{4}{8} \text{ } \text{—} \text{ } || \frac{3}{8} \text{ } \text{—} \text{ } || \frac{4}{8} \text{ } \underline{5} \text{ } || \frac{6}{8}$ (B)

Moderately fast ($\text{♩} = 72$) (C)
 ④: $\frac{6}{8} \text{ } \underline{6} \text{ } | \text{ } \text{—} \text{ } \underline{10} \text{ } | \text{ } \text{—} \text{ } \underline{6} \text{ } || \frac{5}{8}$ (D)

⑤: $\frac{5}{8} \text{ } \underline{4} \text{ } || \frac{6}{8} \text{ } \underline{2} \text{ } || \frac{5}{8} \text{ } \underline{2} \text{ } || \frac{7}{8}$ (E)

⑥: $\frac{7}{8} \text{ } \text{—} \text{ } || \frac{5}{8} \text{ } \text{—} \text{ } || \frac{6}{8} \text{ } \text{—} \text{ } || \frac{5}{8}$

⑦: $\frac{5}{8} \text{ } \text{—} \text{ } || \frac{4}{8} \text{ } \underline{2} \text{ } || \frac{6}{8} \text{ } \text{—} \text{ } || \frac{5}{8}$ (F)

⑧: $\frac{5}{8} \text{ } \text{—} \text{ } || \frac{7}{8} \text{ } \text{—} \text{ } || \frac{6}{8} \text{ } \text{—} \text{ } || \frac{9}{8}$

6

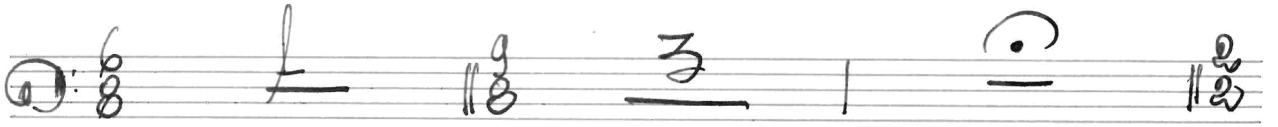
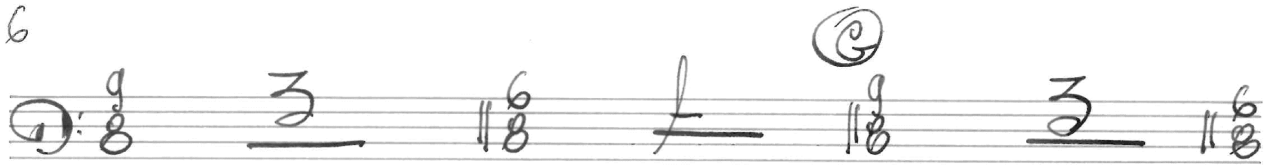

Fast (♩ = 132)

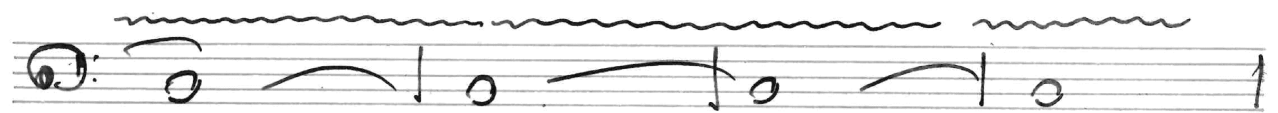
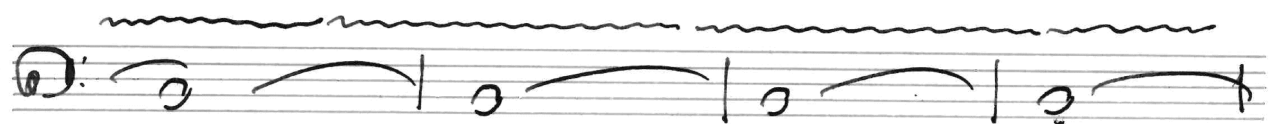
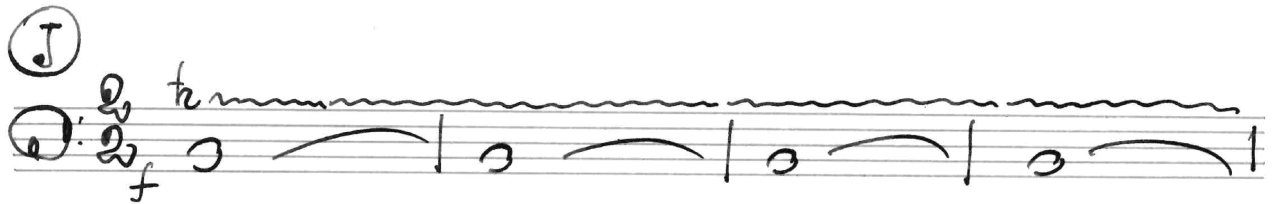
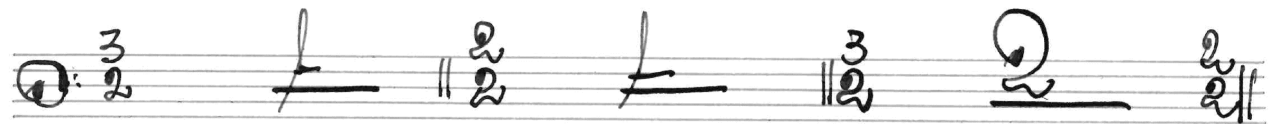
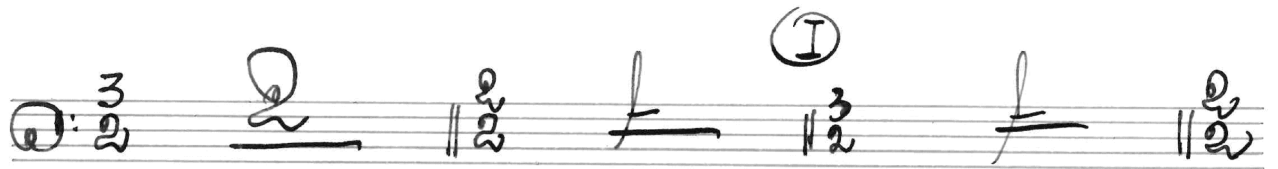
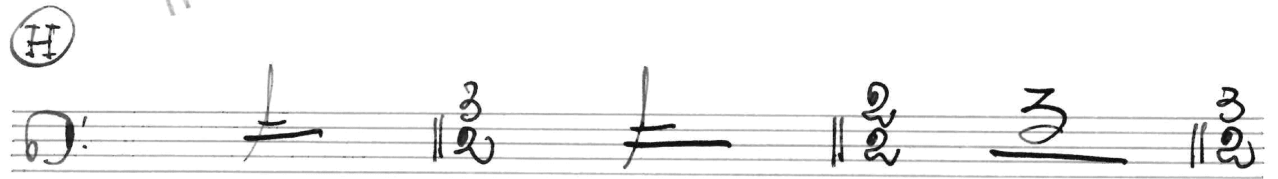

Fine

Blank musical staff

Blank musical staff