Nº 3.

ACH GOTT UND HERR
(Text wie Nº 1.)

AH! SEIGNEUR DIEU
(même texte que Nº 1)

O LORD MY GOD
(same text as Nº 1.)
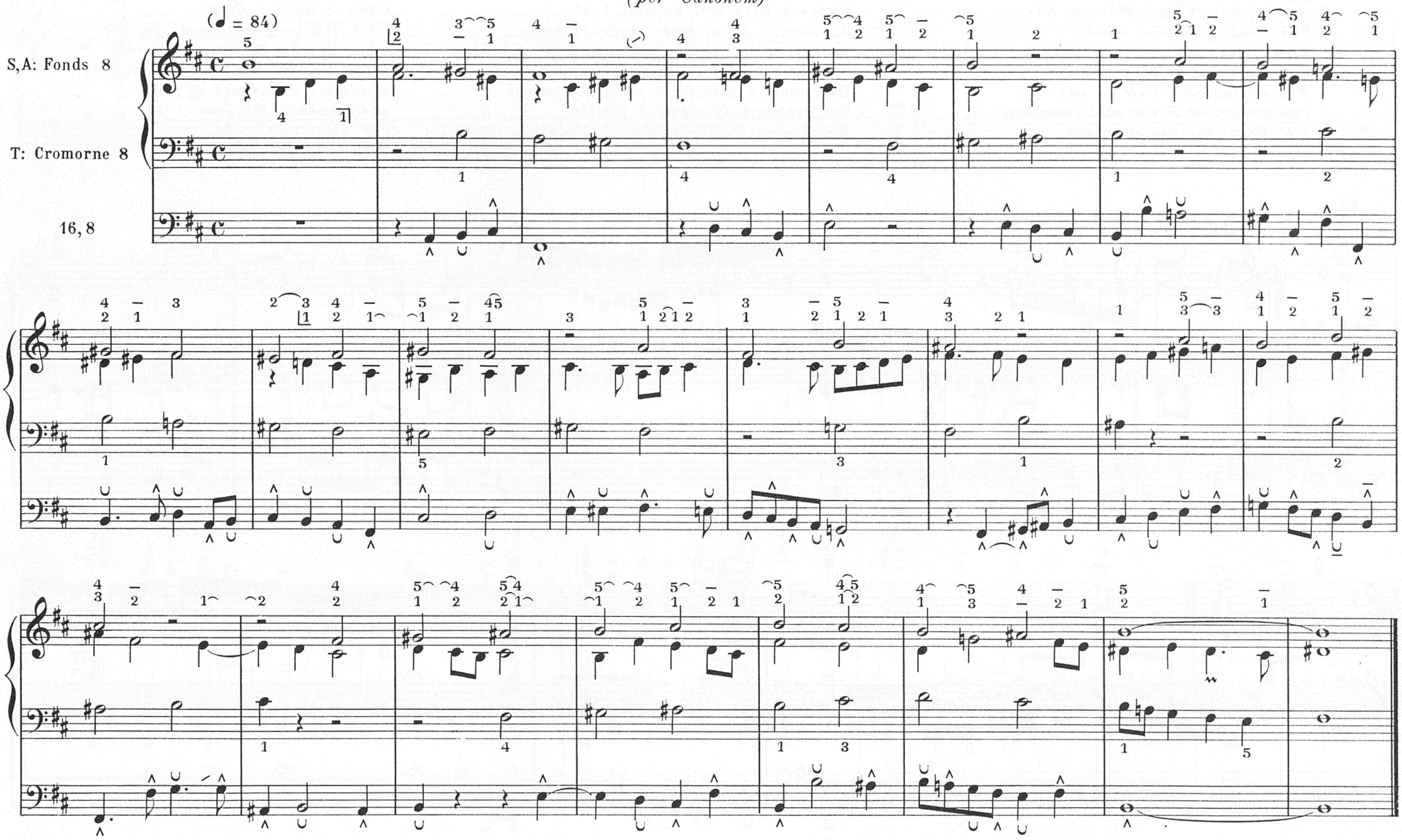
(per Canonem)